PTEMBER 25, 1907.

ers

ning capes

nsive display of the
It's a wonder that
hey come back to
rdry
oor
25
vith
que
lue.
25.

it underwear

purchase
when effort is made
short time. Special
cts protect us from

d merino vests and
ty; white and natural;
bargain, at only 50c.

shoes at 2.80
retailer of fine shoes

2.60

tops; dull leathers and
pped style; narrow, me-
; Goodyear welt soles.
$4 and $5 shoes, 2.80.

ESORTS AND HOTELS.
ILLINOIS.

North Shore
Health Resort
WINNETKA, ILL.
irty-five minutes on Northwest-
ern Ry. from Chicago.
pecially Built and Equipped
for the Treatment of
Rheumatism
Nervousness
Digestive Disorders
Heart Disease
Diabetes
DEAL FOR CONVALESCENTS
ersonal Investigation of Our Excel-
ent Facilities and Results Invited.
Write for Illustrated Booklet.

MISCELLANEOUS.
ROUND THE WORLD
Our next Tour, starting in early Octo-
r, visits Europe, Egypt, British, French
d Dutch East Indies, Manila, China,
th Peking and its great wall, Japan
d the Hawaiian Islands, making the
ost thorough tour that has ever been
ranged. An experienced conductor ac-
ompanies a small party. Everything
e best.
Send for Program.
Program ready for our Tours to South-
n Europe, the Nile, Holyland and
urkey.
ymond & Whitcomb Co.,
133 Jackson, near Clark.

DVERTISE IN THE TRIBUNE


# The Chicago Daily Tribune.

VOLUME LXVI.—NO. 231. THURSDAY, SEPTEMBER 26, 1907—EIGHTEEN PAGES. * PRICE TWO CENTS.


## TURN ROOSEVELT CANDIDATE DOWN

### Commissioners of District of Columbia Show by One Act the Degree of Their Independence.

### ODD LITTLE GOVERNMENT

### Composed of Three Men, Whose Power Is Not Only Executive but Legislative and Judicial.

BY RAYMOND.

Washington, D. C., Sept. 25.—[Special.]—When the president of the United States, and that such a man as Theodore Roosevelt, has his recommendation for a police position turned down because his candidate did not comply with the physical requirements, it is manifest that it is a state of political independence not generally seen in American cities. This incident actually happened of late.

The president of the United States, who had had personal experience during a strenuous term as police commissioner in New York, made personal recommendation of an old soldier for a position on the Washington police force. The candidate proved to be a single year above the maximum fixed by the regulations. The civil service law does not govern the District of Columbia. Candidates for the police and fire departments are chosen according to a system promulgated originally by the commissioners, of course, subject to change by them at their pleasure.

The commissioner in charge of the district was an old friend of President Roosevelt, and was appointed as a democrat. He turned down the recommendation without hesitation, and informed the president his candidate could not be, and would not be, appointed to the police force. The incident was an ordinary one, in a way, and it is cited merely to show the almost absolute freedom of the District of Columbia from undue influence in its municipal government.

**Rule Almost Absurdly Simple.**

This municipal government of Washington, which is probably unique among American cities, because there is an entire absence of direct responsibility to the people, is almost absurdly simple. As I have previously explained, it was originally a makeshift. It was conceived by congress as a temporary affair in 1874. It was allowed to run in that way four years. Results seemed so excellent that in 1878 congress made the form of government permanent. Since that time there has been practically no change in the system, except the enactment of the provision requiring that commissioners shall have been actual residents of the district for a period of three years before their appointment.

Briefly speaking, the government of the District of Columbia is vested in three commissioners. The law requires that two of them shall be from civil life, and that they shall belong to different political parties. The third is required to be chosen from the engineer corps of the United States army, and he must have a rank of not less than that of major. It is easy to see such a governing body is necessarily free from politics.

Under the present adjustment of parties one of the commissioners is a republican, one is a democrat, while the third is an army engineer, who, according to the system of service, is changed at frequent intervals. He is designated by the chief engineer of the army, according to usual routine, and influence has little or nothing to do with his selection.

**Status of the Chairman.**

As a matter of courtesy only it has been the custom of late years for the commissioners to choose as chairman that one of the two civilians who happens to be of the same political faith as the current administration. This chairman, however, has no more authority than either of the other commissioners. He is not a mayor in any sense of the term. He has no power of appointment, and he may be relieved of his duties as chairman by a simple vote of the other two members. In point of fact, these commissioners are absolutely equal, and all legal documents and papers which are of any importance are signed by all three individually.

It will be understood, therefore, that the city of Washington, of approximately 300,000 people, covering seventy square miles of territory, including a number of outlying suburbs and villages, is governed absolutely by three men appointed by the president of the United States and confirmed by the senate without the slightest formal participation by the people. These commissioners appoint all subordinate officers of the city government from top to bottom. Their power in this regard is absolute and is subject only to their summary removal by the president.

**Is Independent of Congress.**

It requires a majority of two of the commissioners to appoint a chief of police or head of the fire department, and he can be removed only by the same majority of the commissioners. All ordinary functions of a city government, and some which are by no means common to many cities, are exercised by the commissioners.

Within certain lines this extraordinary commission government is not only executive but is legislative and even judicial as well. Generally speaking, congress is the city council of the District of Columbia. The constitution gave it absolute authority over the district. It is not bound to respect any local laws or constitutions.

Statutes enacted for the government of the District of Columbia are interpreted only in the light of provisions of the constitution of the United States. It is for this reason that congress is enabled to take away the suffrage entirely within the limits of the district.

As a matter of practical operation, it has been found impossible for congress to concern itself with ordinary affairs of city management. It has therefore conferred extraordinary powers upon the commissioners, so this little governing body of three men makes ordinances and executes them.

Generally speaking, congress now reserves to itself only legislation governing taxation and the revenues, care and improvement of the streets, which are federal highways, and such general laws as cannot properly be enacted by the commission under wide interpretation of its police power. This leaves the commission practically the full scope of city government with only about such limitations as would be imposed by the average state legislature on the management of a large municipality.

SUMMARY OF
The Daily Tribune.

THURSDAY, SEPTEMBER 26, 1907.

*THE WEATHER—*
FORECAST—Fair Thursday, probably followed by increasing cloudiness Friday, rising temperature, variable winds, shifting to southerly.
Sunrise, 5:41.
Sunset, 5:44.
Moonrise, 8:47 p. m.
CONDITIONS YESTERDAY.
Temperature, max. 84, min. 39, mean 62, normal for the day 62. Excess since Jan. 1, 96.
Precipitation for 24 hours to 7 p. m., 0. Excess since Jan. 1, 1.60 inches.
Wind, N. W., max. 14 miles an hour, at 8:10 a. m.
Relative humidity, 7 a. m. 79%, 7 p. m. 76%.
Barometer, sea level, 7 a. m. 30.28, 7 p. m. 30.29.

LARGEST 2 CENT CIRCULATION IN THE WORLD.

TELEPHONE CENTRAL 100.


**POLITICAL.**

Commissioners of District of Columbia refused Roosevelt's candidate a place because he did not comply with physical requirements. Page 1.

Chicago republicans decided not to put up candidate against Deneen; Yates expected to enter race. Page 5.

**LOCAL.**

Historic old law office—scene of financial defeats and triumphs—abandoned by William H. and J. H. Moore. Page 1.

Model husband found in person of helpmeet of President Emily M. Hill of Cook county W. C. T. U. Page 1.

School board, after hot discussion, voted to admit twelve foreigners to classes, but real fight coming. Page 3.

Cyrus Baldwin, Illinois pioneer, aged 85, believed to have murdered wife with hammer; attempted suicide. Page 3.

Two policemen discharged for getting drunk and abusing their authority. Page 3.

Board of review closed its summer session. Page 3.

Drainage board celebrated beginning of work on Evanston channel, little Louise Paullin wielding the official spade. Page 4

Ice combine effected by dodging court injunction. Page 4.

West and North Chicago Street railway companies filed cross bills asking that traction properties be sold as a unit. Page 5.

Fair Washington boosters routed in Lincoln park when mere man captures two of number. Page 5

Profit of sheriff on dieting prisoners estimated at $30,000 a year. Page 5.

Plan for complete renumbering on Chicago streets proposed by superintendent of delivery at postoffice. Page 8.

**DOMESTIC.**

Crazy stoker caused panic on steamer Majestic and was shot down after he had prepared to kill ship's surgeon. Page 1.

New York Yacht club rejected Lipton challenge to yacht race. Page 1.

All big Atlantic steamship lines announced cuts in rates. Page 2.

The Rev. Wilbert P. Ferguson put on trial at Omaha following woman's confession of improper relations with him. Page 3.

Albert K. Nugent, testifying in Borah land fraud suit, admitted perjury and asserted a federal officer had promised him immunity. Page 4.

"Towns" put on map by Standard to dodge law shown to consist of oil tanks. Page 4.

Countess of Warwick, who espoused socialism, coming to America to study working classes. Page 8.

Fight against reelection of Secretary Branch of American Bankers' association. Page 8.

**FOREIGN.**

It is rumored from Havana that an uprising will occur in Pinar del Rio on Sept. 28. Page 1.

Scores of homeward bound Americans escaped death by narrow margin in train wreck in France. Page 2.

Thousands perished in flood that swept Malaga and other Spanish towns. Page 2.

**LABOR.**

President Roosevelt denounced by a speaker at meeting of striking telegraphers. Page 3.

**NEW YORK.**

Teacher of domestic science failed in business. Page 2.

Sage strongbox opened illegally, Controller Glenn charged. Page 2.

**TRADE AND INDUSTRY.**

Real estate news. Page 10.
New York financial news. Page 10.
Eastern railroads won voice in making transcontinental rates. Page 11.
Local commercial news. Page 11.
Live stock markets. Page 11.
Local financial news. Page 11.
Lake marine news. Page 17.

**SPORTING.**

Philadelphia Athletics shut out White Sox 5 to 0 in second game of crucial series; Plank held Chicago to two hits. Page 6.

Cubs and Phillies broke even in two games, 5 to 0, and 6 to 0. Page 6.

Detroit won from Boston in ten innings and remained tied for lead. Page 6.

Mason E. Phelps won golf championship of University club in field of over eighty contestants at Glen View. Page 7.

Tommy Burns likely to lose match with Gunner Moir as Joe Rogers is on the ground looking for fight for him. Page 7.

Hildreth's $30,000 colt, Uncle, won the Holly handicap at Gravesend. Page 7.


MOVEMENTS OF OCEAN STEAMSHIPS.

| Port. | Arrived. | Sailed. |
|---|---|---|
| BARCELONA | | Ery |
| BOSTON | | Republic. |
| BOSTON | | Bohemian. |
| CHERBOURG | | Adriatic. |
| GENOA | N. America | |
| GLASGOW | Astoria | |
| HAMBURG | Lincoln | |
| LIVERPOOL | Friesland | Cymric. |
| LIVERPOOL | Lucania | Erie. |
| LIVERPOOL | Bostonian | Nordland. |
| LONDON | Mesaba | |
| LONDON | Virginian | |
| MARSEILLES | | Neustria. |
| MONTREAL | Pretorian | |
| MONTREAL | Champlain | |
| NAPLES | Slavonia | |
| NEW YORK | Majestic | Moskva. |
| NEW YORK | Sannio | Oceanic. |
| NEW YORK | Grant | Statendam. |
| NEW YORK | P. Grosse | Roma. |
| NEW YORK | | Hohenberg. |
| PLYMOUTH | Teutonic | |
| QUEENSTOWN | Ivernia | Carmania. |
| ROTTERDAM | Saratov | |
| SOUTHAMPTON | | Adriatic. |
| SOUTHAMPTON | K. Maru | K. P. Wilhelm. |
| YOKOHAMA | | Titan. |
| YOKOHAMA | Persia | |

WIRELESS REPORTS.

K. A. VICTORIA.....Off Cape Race...5 a. m.
CAMPANIA.....Off Cape Race...2 p. m.
N. AMSTERDAM.....Off Browhead...6:30 p. m.

## LIPTON CHALLENGE IS TURNED DOWN.

### New York Yacht Club Flatly Rejects Baronet's Bid for Fourth America Cup Race.

### ASKS TOO MUCH LEEWAY.

### Wants to Send Two Small Boats Under New Rule; Told It Must Be Ninety Footer or No Race.

New York, Sept. 25.—[Special.]—The New York Yacht club tonight rejected the challenge of Sir Thomas Lipton, issued through the Royal Irish Yacht club, for a fourth race for the America cup.

Sir Thomas challenged with a boat of the 68 foot class under the New York Yacht club rules because he thought that rating fitted the limitations of the cup class and because he favored a wholesome type of boat. He also asked that he be allowed to build two yachts and select the better of the two for the cup race.

The challenge simply said that Shamrock IV. was the yacht and the length given was that of the 68 foot rating class under the new rules.

**Racing Yachtsmen Disappointed.**

The meeting was a large one. More than fifty yachts were represented and voted, and many other owners were present to listen to the proceedings. The racing yachtsmen hoped that the challenge would be accepted. Many said that if it was it would be a good thing for the sport, as at least a dozen boats would be built.

Commodore Vanderbilt presided and called the meeting to order. Secretary Cormack then read the challenge. The members had only a moment to wait to see what would happen. Ex-Commodore Lewis Case Ledyard at once addressed the meeting. He argued that the America cup stood for speed on a given water line length, that it belittled the cup to accept a challenge with a small boat, and also pointed out that the challenge was informal, because it did not give the water line length on the challenger but only its rating.

**Ninety Footer or Nothing.**

He declared the club was willing to accept a challenge under the conditions under which the cup had been raced for at any time if a ninety footer should be built, and ended by submitting the following resolutions:

"Resolved: First—That the America cup, held by this club as trustee under the deed of gift, is a trophy which stands preeminently for speed and for the utmost skill in designing, constructing, managing, and handling the competing vessels, and should, therefore, be sailed for by the fastest and most powerful vessels that can be produced.

"Second—That no agreement for any match for the cup should contain any provision which detracts from the merit of the trophy representing these objects.

"Third—That no agreement should be made with any challenger which imposes any other limitation or restriction upon the designer than such as is necessarily implied in the limits of water line length expressed in the deed. Especially should no agreement be made requiring the contesting vessels to be constructed under any rule of measurement designed, as is the present rule of the New York Yacht club, to produce a vessel of a special or limited type.

"Fourth—That the importance of the event makes it desirable that the contesting vessels should be substantially of the greatest power and size permitted by the limitations of the deed of gift. Such vessels also furnish the most complete test of skill in designing, constructing, managing, and handling.

"Fifth—The challenge of the Royal Irish Yacht club fails to conform to the provisions of the deed of gift, under which alone this club can accept any challenge, in that it gives no dimensions of the challenging vessel and in that it imposes new and special conditions upon the type, size, and power of the defending vessel. Moreover, it is of such a character that its acceptance would, in the judgment of this club, involve a complete abandonment of the objects for which the trust in respect to the America cup was constituted."

**Rejection Is Unanimous.**

Ex-Commodore J. Pierpont Morgan seconded the resolutions and they were submitted to the members. As Secretary Cormack called the roll several steam yacht owners voted at once in favor of them, and those members who had gone to the meeting favoring the acceptance of the challenge saw at once that they were defeated, and rather than make it appear that there was dissension in the club or that the club was not unanimous refrained from voting or voted in favor of the resolutions, which were adopted.

Commodore Vanderbilt appointed himself, ex-Commodore J. Pierpont Morgan, ex-Commodore Lewis Cass Ledyard, ex-Commodore F. G. Bourne, ex-Commodore E. D. Morgan, J. Rogers Maxwell, and C. Oliver Iselin as a committee to frame a reply to the Royal Irish Yacht club. That committee took a long time in framing the cablegram, which included the resolutions, and it was evident that they kept the news in the club until the cablegram had gone, so that there should be no other way of the news reaching the challenging club.

The declination of the challenge was a big disappointment to many, as it was hoped that with a good class of sixty-eight footers the racing would be of the best. The club is now on record and some of Sir Thomas Lipton's friends said they would not be surprised to hear that he would race with a ninety foot boat and then the defending club would have to do some guessing.

## ANOTHER BIG, BIG 'NO' COMING FROM ROOSEVELT, IT IS SAID.

### Washington Has Rumor He Will Issue Third Term Statement Before Starting on Mississippi River Trip.

Washington, D. C., Sept. 25.—[Special.]—A report was in circulation here tonight, attributed to a cabinet officer, that before his departure on his Mississippi river trip President Roosevelt will issue a statement reiterating his determination not to be a candidate for a third term. Nobody at the White house would affirm or deny the report, and this fact is responsible for the credence given the rumor.

## HARRIMAN AND HARAHAN VERSUS FISH.

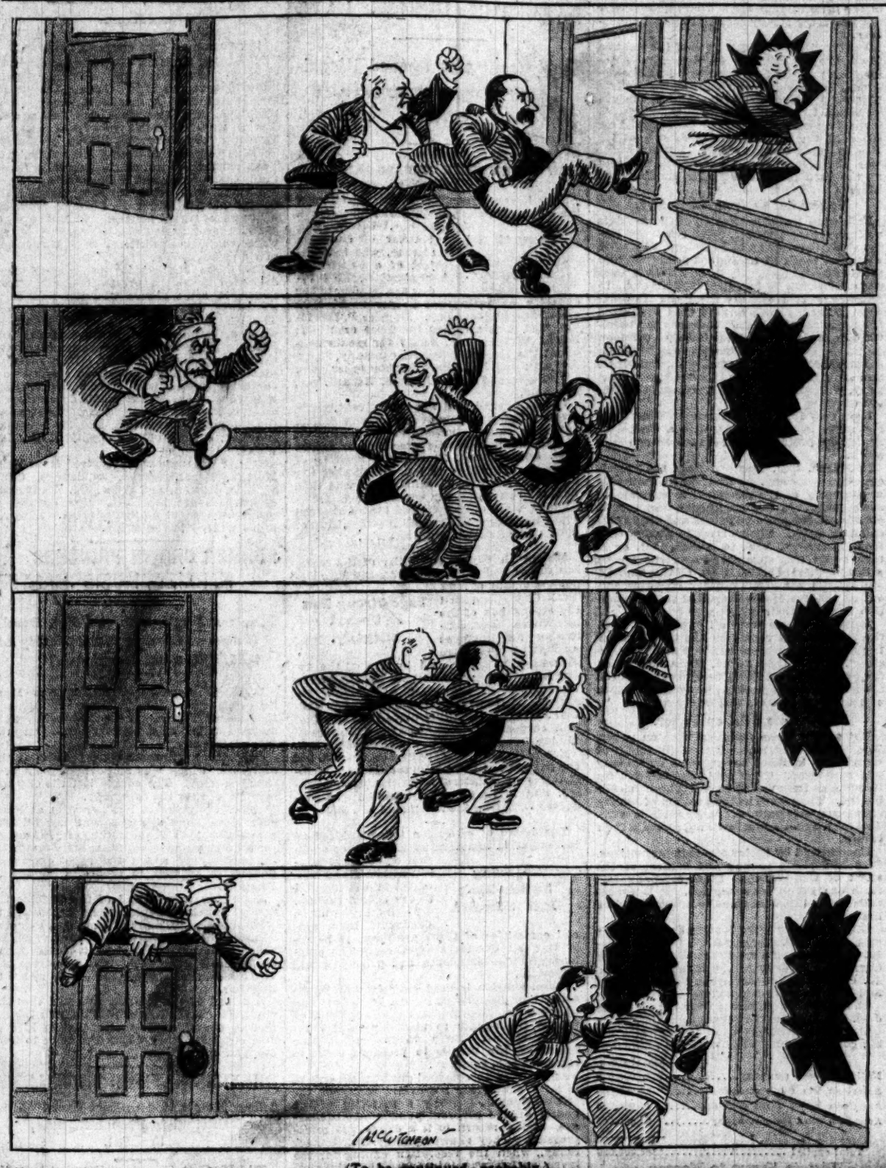

(To be continued, probably.)

## SHE AT CLUB; HE IN KITCHEN

### Model Husband Found; Helpmeet of W. C. T. U. President.

### ROBERT K. HILL THE MAN.

### His Home Accomplishments Enable Wife to Boom Temperance.

At last that rarity, the model husband, has been discovered. He has been traced to his lair, his habits and accomplishments have been studied, and the beauties of his character depicted to a waiting and incredulous world.

The discovery was first made known to members of the Cook county branch of the Woman's Christian Temperance union in convention assembled at the Wabash Avenue Methodist Episcopal church yesterday afternoon. The announcement that the ideal of the sex lived, breathed, and had his being in the person of Robert K. Hill, husband of their beloved president, Mrs. Emily M. Hill, was received with nods and smiles of approval, accompanied with gentle applause from the W. C. T. U. members.

**Hill an Object Lesson.**

Though in the world of business and affairs Mr. Hill is, and will continue to be, known as the genial member and officer of several insurance and fraternal orders, henceforth, among the feminine portion of Chicago's residents, he will be known as a model to be held up to husbands who are not models.

The startling announcement did not come from the lips of Mrs. Hill, and so cannot be assigned to prejudice or affection. It came from Miss Mary H. Kennedy, vice president of the organization, who is Mrs. Hill's ardent friend and coworker.

It was Miss Kennedy who, in introducing Mrs. Hill for the presidential address, unwittingly made known the beauties of her friend's home life and the domestic accomplishments of Mr. Hill.

**Enables Mrs. Hill to Carry On Work.**

"It is largely to the credit of Mr. Hill that our president has been able to carry on her great work," said Miss Kennedy. "I often have wondered how she was able to do so much and such a great work, and I confess I didn't see how she found time for housework. But now I understand.

"It was through Mr. Hill's ability and willingness to help out. I have often been engaged in an afternoon's temperance work with Mrs. Hill when we were out late and dinner time not far off. Sometimes it was so late that it was impossible for me to go home for the night, and then I have gone to her home.

"There we have found Mr. Hill in the kitchen with the dinner in preparation. The potatoes were boiling on the stove and the corn was all nicely husked and also boiling. The dinner was soon in readiness, and it was a good one, too. So you see, ladies, we must give Mr. Hill some of the credit for the great work Mrs. Hill has been able to do and is doing in the cause of temperance."

The applause which followed the naming of his accomplishments would have done Mr. Hill's heart good could he have but been present to hear it. But he was not present, and was singularly modest when seen last night at the family residence, 5039 Wentworth avenue, regarding his domestic accomplishments. He said he would prefer that his name should not be mentioned in the convention proceedings.

## THINK CUBAN UPRISING NEAR

### Outbreak in Pinar del Rio Rumor Says Is Set for Sept. 28.

### HAVE 1,500 TO 4,000 GUNS.

### Whether Trouble's Cause Is American or Spanish Is Not Known.

[BY CABLE TO THE CHICAGO TRIBUNE.]

HAVANA, Sept. 25.—The agitation in the province of Pinar del Rio is evidently nearing its culmination. There is full and open talk of an uprising on Sept. 28, or if it does not occur on that date, then early in October.

It is difficult to satisfactorily diagnose the situation. There is constant talk, especially among the lower classes, of an open outbreak. It is known that some of the worst men in the province are implicated in the agitation, but so far the officials have been unable to discover who are the real backers or who is furnishing the money.

Some say that certain Americans are at the bottom of the trouble, while others claim that Spanish business men are responsible, they wishing to strike a blow against the prestige the Americans have gained through their continued occupation of the island.

Neither of these views, however, got much substantiation, and the most peculiar feature is that no reasonable motive shows itself.

The native frequently shows distinct hostility to the Americans, at least antagonism. An investigation which Col. Parker of the Eleventh cavalry is conducting shows that there are between 1,500 and 4,000 guns in the province, divided between individual owners, and quantities of guns, amounting perhaps to several hundred, are hidden in various places. But the officials cannot locate them.

A close watch of the north and south coasts fails to reveal importations. It has been learned, however, that ammunition is reaching the province from Havana.

## CHICAGOAN GIVES HERO $10,000 FOR SAVING A WOMAN'S LIFE.

### William Peterson Sends Northwestern Engineer Check as Result of Rescue of Sister-in-Law at Devil's Lake.

Kendall, Wis., Sept. 25.—[Special.]—John Franklyn, a Northwestern engineer, running between here and Sparta, has received a check for $10,000 with a promise of another for saving the life of a woman at Devil's lake a few weeks ago.

Franklyn, with his wife, was spending a few days at the lake. At the same time William Peterson, a wealthy Chicago man, with his wife, daughter, and Miss Jenkins, a sister-in-law, also was encamped at the lake.

One morning while out in a boat the girl and Miss Jenkins rowed over to a spring to get a drink. As Miss Jenkins attempted to get back into the boat she slipped, falling into the water. The impact drove the craft from shore, and, although she managed to get hold of the boat, she could not draw herself from the water.

Franklyn rescued her just as her strength was about failing her.

Miss Jenkins was one of the few who escaped from the Iroquois theater holocaust in Chicago and says she fears she is to die a violent death.

## BATTLE WITH MADMAN AT SEA

### Crazy Stoker Locks Himself in Room with Majestic's Surgeon.

### GRABS SCISSORS AND KNIFE.

### Third Officer Shoots Him After Pepper Is Thrown in His Eyes.

New York, Sept. 25.—The White Star line steamer Majestic, which arrived at quarantine late tonight from Southampton, Cherbourg, and Queenstown, brought the story of a desperate and almost tragic battle that occurred in the ship's surgery one night during the voyage.

Dr. Riversdale French, the ship's physician, narrowly escaped death at the hands of a madman, one of the stokers of the vessel, who locked both himself and the doctor in the surgery and finally had to be shot down by an officer of the ship. The stoker, Patrick Sheehan, will be removed to a hospital when the ship docks tomorrow morning. He is seriously but not fatally wounded.

**Seizes Scissors and Knife.**

Stoker Sheehan tried to throw himself overboard shortly after the steamer left Queenstown, and Dr. French ordered the man sent to the surgery for an examination. Scarcely had the fireman entered his office when he quickly turned and double locked the heavy door. Then he seized a pair of scissors as well as a sharp surgical knife which was hanging on the wall.

All this was done in a flash, the door being barred before the sailor accompanying the stoker had a chance to force his way inside. The sailor, however, gave the alarm. Capt. Hayes, several under officers, and a dozen seamen assembled at the surgery and, looking through the grating in the locked door, could see the mad man, a great heavy fellow, standing over the doctor, a man of slight stature, who sat quietly in his chair.

Indeed, it was the nerve and coolness of the surgeon that saved him from being hacked to pieces by the insane man. A violent onslaught on the door would have signaled the doctor's death, and the men outside pleaded with Sheehan to open the door, but he paid no attention to them. He remained by the door, brandishing the knife and shears.

**Throw Pepper in Stoker's Eyes.**

A few minutes later the mad stoker was induced to turn toward the door, whereupon he was blinded by a mass of pepper thrown full in his eyes through the opening in the transom.

Sheehan slashed wildly at the doctor, but the latter had slipped from his chair and unlocked the door. Sheehan, partly seeing and partly feeling his way, followed blindly. In the passageway he was floored by a dozen men, but he hurled them off. A second attempt to subdue the maniac was equally unsuccessful. This time several of the men felt the points of both shears and knife, but none was seriously cut and the battle was continued in the small passageway.

**Shot Down by Third Officer.**

The stoker started for Third Officer Norris, trying to stab him.

In self-defense, the officer was forced to shoot. The bullet entered Sheehan's right hip and lodged in the intestines. He was then overpowered and carried to the hospital. The bullet had completely subdued him and he seemed to recover his reason almost immediately.

## OLD OFFICE SHUT BY MONEY KINGS.

### W. H. and J. H. Moore Close Up Historic Law Suite at 76 Monroe Street, Scene of Huge Deals.

### UNCHANGED FOR 34 YEARS

### Same Desks Have Viewed Successive Ventures in Match, Biscuit, Steel, and Railroads.

COMPANIES PROMOTED BY "THE MOORES," 76 MONROE ST.

| | Preferred | Common stock. |
|---|---|---|
| 1898—Nat. Biscuit | $ 25,000,000 | $ 30,000,000 |
| 1898—Tinplate | 18,325,000 | 28,000,000 |
| 1899—National Steel | 27,000,000 | 32,000,000 |
| 1899—Steel Hoop | 14,000,000 | 19,000,000 |
| 1899—Union Bag | 11,000,000 | 16,000,000 |
| 1900—Sheet Steel | 24,500,000 | 24,500,000 |
| 1901—American Can | 44,000,000 | 44,000,000 |
| Totals | $163,825,000 | $193,500,000 |

When in the early dusk of a September evening a few days ago a workman finished scraping a legend from the window of a room on the third floor of the American Express company's building, 76 Monroe street, there was brought to a close one of the most dramatic chapters in the romance of American financiering so far as it originates in Chicago.

The legend that, letter by letter, disappeared from the window on which it had been emblazoned for nearly a generation was:

WILLIAM H. & J. H. MOORE,
ATTORNEYS AT LAW.

This task accomplished, the workman shouldered the last one of many boxes and desk drawerfuls of dusty books and letter files and departed. With him departed the last material mementoes of the events associated with those quarters during the thirty-four years they were occupied continuously by the Moore brothers.

**Railroading Crowds Out Law.**

The Moores have been removing their effects gradually from the building to the only headquarters they henceforth will maintain in Chicago, an office occupied by James Hobart Moore in the La Salle station, where, no longer as a lawyer, but as a railway magnate, he keeps in touch with his and his brother's interests in the Rock Island system.

The other tenants of the old building, which was Chicago's pride when the ashes of the great fire were scarcely cold, were sorry to see the old sign erased from the windows and apparently the Moores themselves were reluctant to leave the familiar haunts. Up to the last the suite of four old fashioned rooms retained the same characteristic individuality it had acquired in a full generation of time. There were the same papered walls of a faded orange tint familiar to the millionaires who met there times without number to frame financial deals and debate financial crises.

There was the same old deal counter at which the elder and younger Moore successively stood as a copying clerk when each in turn was taken into the law business by Edward A. Small, the Galena, Ill., attorney who in the '70s removed to Chicago and became a well known corporation lawyer.

In each of two adjoining rooms remained to the last the black walnut desks to which the Moore brothers succeeded when Mr. Small died in 1882.

**Scene of Defeat and of Victory.**

There was the ancient black walnut escritoire of the style of ante-bellum days which had looked down from its lofty height on a remarkable succession of great financial deals engineered by these two rising young lawyers. Unmoved it had watched the crowded conferences that always gathered at call until that fateful day late in 1896, when Diamond Match went to smash and the Moores went broke; and unmoved it had continued to watch over the deserted and silent office and the two dogged men sitting at their desks planning new campaigns, until in good time the rooms began to be peopled again and the two dogged men began to smile and grow rich once more.

On more romantic episodes also had the old escritoire benevolently looked down. It had seen the young Moores meeting here occasionally the two daughters of Attorney Small, whom a few years later the brothers married.

And as it had seen the Moore boys begin their apprenticeship to the law and grow up into control of the business, so it saw the new firm taking in as a clerk a young man, William A. Purcell, who later became a junior member, and now remains the sole occupant of a part of the relinquished quarters.

**Too Poor to Ride First Class.**

It was in 1872 that W. H. Moore, the elder of the two brothers, drifted west from Utica, N. Y., after being graduated from Amherst college. He found his way up into Wisconsin, where he undertook to read and practice law, but after some time, his health being poor, he went west to Walla Walla, Wash.

Six months there as a lawyer was sufficient for him, and, his fortune being small, he was unable to travel toward Chicago first class, and came this way in second class style. In fact, he was helped by an old Missourian with sufficient funds to bring him to this town.

Once in Chicago, he went into the office of Mr. Small, who had come to Chicago and associated himself with a group of financiers, of whom J. Russell Jones was one. Others were men who had made a great deal of money in lead at Galena, and had come to Chicago for a larger field of activity.

They had become interested in the old Chicago West Division railway, and other local enterprises, and Mr. Small was their attorney. In time Mr. Small became attorney for the American Trust company, the Adams Express company, the Chicago West Division street railway, and what was the Frazier Axle Grease company. Young W. H. Moore, after a time, became a member of the firm, it being known as Small & Moore.

**First Dicker in Axle Grease.**

Through its business acquaintances the firm represented the axle grease company in which George B. Swift, later mayor of Chicago, was interested. Here began the first action which

W. H. Moore had of promoting. The axle grease business was highly profitable, and the firm of lawyers undertook to engineer an increase in the capital stock and enlargement of the business. For this the firm received a block of Frazier Axle Grease stock. The nascent ability shown here subsequently developed until $10,000,000 in stock was an ordinary fee.

About this time Small & Moore were engaged in a case against the Diamond Match company. They won their point and later became attorneys for the Diamond Match company, the concern which later proved the temporary undoing of the Moore brothers.

Having seen some of the benefits of enlarged capitalization, W. H. Moore conceived the notion of amplifying the capital of the Diamond Match company. It was then about $3,000,000, was paying dividends of 20 per cent, and selling around $200 a share. Young Moore had the notion that if the capital should be doubled and 10 per cent paid the stock would sell around $125 a share. The capital of the company was accordingly doubled, the dividend made 10 per cent, and the stock did sell around $125. By this simple application of division and addition the stockholders realized a profit of twenty-five points in the value of their stock, not a mean bit of speculation in those days.

### Younger Brother Comes In.

The same old Galena and Diamond Match crowd got interested in the Price Baking Powder company and an expansion of stock followed here, with the usual profit. By this time the senior member of the firm had died. W. H. Moore had a younger brother, named James H. Moore, who was a bank clerk down in Binghamton, N. Y. He got James to come to Chicago and the younger brother secured a position as bookkeeper at a high salary for one of the sewing machine companies. Later James Moore went to read law in the office with his brother. They subsequently became the firm of W. H. & J. H. Moore.

After the Chicago fire the American Express building at 76 Monroe street was one of the early new office buildings. In this building W. H. & J. H. Moore opened a fine suite of offices. They ranked high in their profession as business lawyers. They were not orators nor were they technical in their practics, but had the capacity of advising the corporations which they represented whether the thing desired to be done could be done, and if so they would then proceed to do it.

They had a fine list of clients and were at the same time financially interested in the corporations which they represented.

### Strawboard Speculation Fails.

Some of the people in the Diamond Match company were interested in the strawboard business. It occurred to W. H. Moore that the scattered mills could be consolidated and a profitable company built up as had been the case with Diamond Match. They accordingly got the mills together under the name of the American Strawboard company, and as usual did not fail to have sufficient capital issue.

But they soon found the strawboard business could not be made profitable as Diamond Match had been. It was soon demonstrated that when prices of strawboard were advanced to the point where the business was profitable on a large capital competitors would come into the field and off a small investment start opposition mills. The company was not able to do what was expected of it, and accordingly dissatisfaction developed among the shareholders, chief among whom was R. F. Newcomb. He led a fight against the Moores, O. C. Barber, and Robinson, which resulted in ousting them from the management of the Strawboard company.

After this the Moores and their friends disposed of their strawboard stock and never again ventured into that field.

### Fortune in Diamond Match.

Following this until 1896 there was not much doing in the way of promotions. There had been organized, however, the New York Biscuit company. This company and the Diamond Match company proved at first disastrous, and then the stepping stone to the positions of multi-millionaires by the Moore Bros.

Early in 1896 the Moore Bros. conceived the notion of making some money through a consolidation. They figured that if the Diamond Match company and the Bryant & May company, the big British matchmaking concern, could be consolidated, there would be a handsome promotion profit. Always able to win people to their way of thinking, and having a great many friends, they were encouraged in their project.

Stock of the Diamond Match company, which was then selling on the Chicago stock exchange around 125, began suddenly to develop strength. Then ten or twelve bankers and business men were organized into a pool to advance the price of Diamond Match stock, the basis being the talk of the big consolidation. O. C. Barber, the president of the Diamond Match company, was sent over to London to negotiate it. Mr. Barber was the fugleman in the Diamond Match stock speculation which followed. He was sure the consolidation could be effected, and he wrote back to the Moores that he considered Diamond Match stock worth $400 per share.

This information was conveyed to those interested, and gradually Diamond Match was boomed up to $247 a share. Here certainly was a handsome profit, but the deal was not carried off.

### Collapse and Recovery.

Now the strain of borrowing money, high rates of interest, and the burden of supporting prices proved too much. On the night of Aug. 3, 1896, the Moores reached the end of their string, and there was called a hurried meeting of Chicago's financiers at the house of P. D. Armour.

The Yerkes street railroad stocks had also been booming and C. T. Yerkes was in the notable gathering. The weather was warm, the call for the meeting urgent, and those invited wasted no time in getting to Mr. Armour's Prairie avenue house. The circumstance led C. T. Yerkes to remark when he entered the hall:

"I never saw so many straw hats at a funeral before."

It was a funeral for the Chicago stock exchange, for it did not open the next morning. Diamond Match dropped from $222 a share to $120. New York Biscuit stock tumbled over night from $94 to $20. The Moores were broke to the extent of $4,500,000. Against this indebtedness there were no assets worth mentioning.

But now came the transformation. P. D. Armour was holding the bag for several hundred thousand dollars loaned on Diamond Match and New York Biscuit stocks. There was competition between the New York Biscuit, the American Biscuit and Manufacturing company, and the United States Biscuit company.

One day when things were blue enough, W. H. Moore sauntered into the office of P. D. Armour and proposed a way of cleaning up his indebtedness to Mr. Armour and incidentally of paying off the debts of W. H. and J. H. Moore. His plan was to consolidate the three fighting biscuit companies. There was nothing to do but follow Mr. Moore's suggestion and he was given carte blanche to go ahead.

### Discordant Elements Harmonized.

The dominant faculty of W. H. Moore from his beginning as a struggling lawyer was his ability to harmonize discordant elements. His previous experience in getting fighting interests together now became of great value.

In former years when interested in a consolidation it was his custom to get the different manufacturers together in a room, exclude their lawyers, keep them together until 3 o'clock in the morning if necessary, but not to let a man escape until all had signed contracts. His faculty for accomplishing such results was extraordinary.

The same genius for harmonizing led finally to the formation of the National Biscuit company in February, 1898, with an authorized capital of $25,000,000 preferred and $30,000,000 common stock. The new concern had every encouragement and proved a great success. The number of millions of dollars in stock which the Moores received for promotion enabled them to pay most of their debts. But they were nothing of consequence to the good.

However, they had been well advertised as promoters and the proposition of combining the tin plate mills of the country was brought to their attention. In less than ten months after the National Biscuit company had been formed they organized the American Tin Plate company, with a capital of $18,325,000 preferred and $28,000,000 common stock.

In this, as in other consolidations, W. H. Moore did the combining, while J. H. Moore floated the securities and took care of the market. He was as much of a master in market operations as was his brother in harmonizing manufacturers. In consequence a Moore promotion was rounded out to the satisfaction of the manufacturer and the stock owner. It reached a point where the mention of the Moores as the promoters of a consolidation meant that every one with money was anxious to buy the securities, a necessary part of a successful promotion.

The American Tin Plate company brought to the front two characters hitherto unheard of. One was Dan Reid, the unknown cashier of a little national bank in Richmond, Ind. It was the Second National bank. All the farmers around Richmond knew Mr. Reid as Dan. In addition to his bank connections he had become interested in a tin plate mill, and as it formed a part of the consolidated company, he came into contact with the Moores and became a multimillionaire, a steel and so-called railroad magnate.

Reid is building churches and hospitals now in the little Indiana town where he formerly did not draw salary enough to pay a chauffeur.

Another light that came out of the Indiana tinyn at this time was W. B. Leeds, subsequently president of the Rock Island company. Mr. Leeds had tried raising hothouse plants, but without success, and then thought he would like to be a railroad man. He did serve in some unimportant capacity in the office of the superintendent of one of the Pennsylvania company lines. But Mr. Leeds was also interested in tin plate and traveled up the path to riches with Mr. Reid and the Moores.

### Company Follows Company.

Following the organization of the Tinplate company in December, 1898, came the National Steel company in February, 1899, with a capital stock of $27,000,000 preferred, and $32,000,000 common. By this time the Moores were beginning to be called millionaires. In practically two months after the National Steel company was formed they organized the American Steel Hoop company with $14,000,000 preferred and $19,000,000 common stock. In October of 1899 they switched from the steel proposition to wood, pulp, and paper, and organized the Union Bag and Paper company, with $11,000,000 preferred, and $16,000,000 common stock.

Next they formed the American Sheet Steel company, in March, 1900, with a capital of $24,500,000 preferred, and $24,500,000 common stock.

In March, 1901, they organized the American Can company, at that time practically a monopoly of the can making business of the country. In this proposition they turned out $44,000,000 preferred stock and $44,000,000 common stock. Their record shows that from February, 1898, to March, 1901, or in three years, they organized seven trusts, with a total capital of $357,000,000. Of this amount $187,000,000 was common stock, or water, and out of this the Moores received their promotion fees and their millions.

These big deals were all engineered from the four modest rooms on the third floor of the American Express building at 76 Monroe street. There they began, there they failed for $4,500,000, and from there they emerged three years after their failure with fortunes of from $12,000,000 to $15,000,000 each.

### Fortune Still on Paper.

But as yet these fortunes were on paper. The Moores had received literally stacks of certificates in these seven trusts which they had organized. They could not sell out, for in doing so they would have left their friends behind. They were in the position of having enormous amounts of convertible wealth. And here comes a most striking phase in their career.

Encouraged by their success in promotions, they undertook to buy the control of the stock of the Carnegie Steel company and form one grand consolidation. It is not recalled how this deal came to miscarry in the first effort.

But while they were floating the companies mentioned J. P. Morgan & Co. were successful as the head of a syndicate which won over Carnegie and enlisted the influence of John W. Gates and the American Steel and Wire and Federal Steel companies.

The Moores were in but were not all of the deal. They had, however, four companies which they were prepared to turn into the big consolidation. They were the following:

| | Capital stock. |
|---|---|
| National Steel company | $ 59,000,000 |
| American Tin Plate company | 46,825,000 |
| American Sheet Steel company | 49,000,000 |
| American Steel Hoop company | 33,000,000 |
| Total capital | $187,325,000 |

### Dictate Terms to Morgan.

Being in the promotion business themselves, Mr. Morgan could not teach them anything, and they went into the billion dollar consolidation of the steel interests on their own terms and at the highest prices measured in exchange of securities.

This is what happened:

All these bundles of securities which they had accumulated in the formation of the steel companies they exchanged for United States Steel corporation stocks and all their friends exchanged with them. They therefore, together with their friends, dumped their holdings into the big corporation, received in exchange certificates for which there was a broad market on the New York stock exchange.

There was great enthusiasm over the big steel proposition. The Moores took advantage of it, converted their Steel certificates into cash, and bought the Rock Island railroad.

They now began to change the seat of their operations from Monroe street, Chicago, to Wall street, getting down there among the magnates. But the frigidity of their reception could not be measured by the average Fahrenheit thermometer. Wall street resented the invasion of its precincts by the western crowd. It was made as difficult as possible to finance the Rock Island scheme. But W. H. and J. H. Moore, lawyers, had forgotten none of their cunning. They organized the Rock Island company with a capital of $54,000,000 preferred and $96,000,000 common stock.

This company was made the holding company for the shares of the Chicago, Rock Island and Pacific railway and the Chicago, Rock Island and Pacific railroad companies.

### Hold Fast to Rock Island.

They made also the unusual provision in the bylaws that the preferred stock should elect the majority of the board of directors of the company. Of the preferred stock W. H. and J. H. Moore, D. G. Reid, and W. B. Leeds held a controlling interest. This was not beyond their personal fortunes, and by this arrangement they made it impossible to buy the railroad away from them. It was a case of the tail wagging the dog, something which Wall street found out when it undertook to "break" the Moores. They proved unbreakable. In the last four years they enlisted the support of Speyer & Co., one of Wall street's aristocratic financial houses, and the antipathy against them has faded away.

The story of their careers has now gone on into a new chapter, that centering about the four old rooms in the American Express building in Monroe street, Chicago, having been closed.

### "When I Rode the Wind"—No. 7.

Mr. Gaylord Davidson traveled recently from Chicago to New York on the "Pennsylvania Special" of the Pennsylvania Short Line, and this is final chapter of what he said in the Burlington Hawkeye regarding his trip:

"There isn't much to say about eighteen hours between Chicago and New York. Very few people, comparatively, have made the trip in that time, and I doubt if there are a dozen people in the state of Iowa, outside of the larger cities, who ever expect to do so. But the fact that a business man in Chicago can call up a business associate in New York in a few minutes, arrange a meeting at 10:00 o'clock next day in New York, can meet the engagement, lunch leisurely, have an hour or so for sight-seeing, and be back in Chicago the next morning at 10:00 o'clock, is something to record for future generations. A hundred years from now we will make a journey either in our own airship or in one of a public utility, or we will fly with wings provided by some genius—yet to be born.

"In the meantime, our friends of the Pennsylvania railroad will no doubt continue to run their eighteen-hour train as safely as human care can make it; as effectively as it is today, and even if, in the future, its achievements shall pale into practical insignificance by reason of the advance in transportation facilities, it will be on record that so great a journey, in so short a space, was one of the actually great achievements of the present century."

The Pennsylvania Special leaves Chicago every day at 2:45 p. m. It is the pioneer eighteen-hour train to New York. Correspondence concerning this and other incomparable New York trains of the Pennsylvania Short Line is invited by Assistant General Passenger Agent Kimball, No. 2 Sherman street, Chicago.

# MRS. RORER FAILS; $26,000 IN DEBT.

## New York Restaurant Breaks Authority on Domestic Science.

## EXECUTOR DEFIES LAW.

## Sage Strong Box Opened Illegally, Charges Controller Glenn.

NEW YORK BUREAU CHICAGO TRIBUNE.
New York, Sept. 25.

**Domestic Scientist Fails in Business.**

Mrs. Sarah Tyson Rorer, known all over the United States as an authority on cooking, author, editor, and teacher of domestic science, was the subject of a petition in bankruptcy filed today against her in her capacity as restaurant keeper at 55 New street and 42 Broadway. Maurice P. Davidson filed it as attorney for these creditors: Daniel Winant, inc., $3,250 for meats supplied; the Hunter & Trimm company, $1,001 for fish; and J. Edward Schiffmacher, $200 for an assigned claim of Daniel Winant, inc., for meat.

It was alleged that she is insolvent, made preferential payments of $500, gave a chattel mortgage on the contents of the restaurant to the landlord of the premises to secure rent, and on Aug. 22 called a meeting of creditors, at which it was stated that her liabilities are $26,000, which she was then unable to pay, either in whole or in part.

Judge Holt of the United States District court appointed McDougall Hawkes, former dock commissioner, to be receiver.

**Sage Strong Box Is Opened Illegally.**

Martin H. Glynn, controller of the state, has discovered that the Mercantile Safe Deposit company of New York City permitted the strong box of the late Russell Sage, containing an immense amount of the Sage securities, to be opened by one of the executors of the estate without the consent or knowledge of the state controller's department. He has called upon Attorney General Jackson to institute proceedings against that corporation to enforce the collection of the legal penalty for this violation of the law.

Not only was the deposit box opened, but the payment of loans with the attendant substitution of collateral securities was permitted, and in that respect business was conducted as during the lifetime of Mr. Sage.

**To Bring Switch Back Into Schools?**

The board of education today ordered an investigation to determine whether the abolition of corporal punishment had been beneficial or detrimental to the school system. The inquiry will be conducted by a special committee of three members, to be appointed by President Winthrop. The opinions of superintendents and principals will be sought.

Moral suasion is used entirely now in the schools in disciplining pupils. In the opinion of some school commissioners it has proved utterly inadequate to maintain good order and discipline. Fully 75 per cent of the principals are unable to preserve order in their schools, they say.

Any return to corporal punishment will be bitterly contested, however. Many of the commissioners, possibly a majority of the board, believe corporal punishment barbarous, and a return to it a dangerous retrogression. They showed plainly their temper today, when the resolution calling for the investigation was introduced, but their efforts to kill it were unavailing owing to lack of votes.

**Decide to Deport Viennese Actress.**

Orders were received from Washington today that Miss Paula Klippenburg was to be deported. She is the Viennese actress who came here to sue Henry F. Miller of Mont Clair for breach of promise. She arrived on Aug. 10. She was taken to Ellis island and held under bonds for two months, while her case was considered by the department of commerce and labor. A cablegram was received from the prefect of police of Vienna, which satisfied the immigration officials that she should be sent back.

Miss Klippenburg this morning purchased a first class ticket for passage on the steamship Deutschland, which sails tomorrow afternoon. She said she would first go to Paris to join her fiancé and then would go to Vienna to find out about the message from the prefect of police. She said she would fight the case to a finish.

**Lillian Russell Will Auction Furniture.**

Lillian Russell announced tonight that she was going to have an auction sale of the contents of her home at 161 West Fifty-seventh street.

"I've signed a contract for three years with Joseph Brooks," said Miss Russell tonight, "and by the terms of this contract I will be kept on the road much of the time. It is lots of fun to have an auction, and then it would be quite expensive to keep the house up for three years."

**Lewis Talks of a Russian Alliance.**

The sale will begin on Oct. 2. Among the things to be sold is a painting of "Rebekah at the Well" which Jesse Lewisohn is fond of calling "The Gal with the Chaser."

James Hamilton Lewis, former corporation counsel of the city of Chicago, who returned from Europe tonight on the steamer Majestic after having spent several months in Russia on a special mission, expressed the opinion that Russia would soon seek an alliance or understanding with the United States to the end of preserving Russia's interest in the orient.

Mr. Lewis went to Russia to investigate the status of concessions alleged to have been made by the Russian government in connection with a plan of American investors to build a railroad over the Bering straits.

**Traction Death Claims a Heavy Toll.**

Through the public service committee the full extent of the danger to life and limb from the traction operations in this city became known today. The traction companies, steam, electric, and horse, surface, subway, and elevated, kill or seriously injure every month about 200 persons. These facts were secured from the report of the secretary of the public service committee, Travis H. Whitney, which was made today.

**Postal Authorities Get Long Wanted Pair.**

Frank Halliday, alias Halfraak, and John Lane, alias Laurence, who have been dodging Postoffice Inspector Boyle and Lieut. McConville for a year or more, were arrested here today. They are wanted in Minneapolis for being associated with a get rich quick concern called the Edward A. Vaughn company, which, it is alleged, swindled the farmers in the northwest out of $1,500,000 before it was put out of business by the postoffice authorities in 1904.

**Crushed to Death by 300 Pound Man.**

As the result of the fall of a 300 pound man upon him, Samuel McCormack of Westbury, L. I., died in Nassau hospital last night. Sheriff Gildersleeve says he has been informed that McCormack, Frank Abt, a butcher of Westbury, and two other men got into a dispute about a trifling matter Sunday night. McCormack caught Abt by the throat. Abt, who weighs 300 pounds, fell forward and carried McCormack down with him. McCormack's neck was broken.

Don't accept cheap substitutes for the original food drink, HORLICK'S MALTED MILK.

# MALAGA FLOOD KILLS SCORES

## Cloudburst Sends Death Torrent Into Several Spanish Towns.

## NO WARNING OF DISASTER.

## Houses Swept Away; Enormous Amount of Damage; King to Aid.

[BY CABLE TO THE CHICAGO TRIBUNE.]

MALAGA, Sept. 25.—Reports received this evening from several towns in this district indicate that the loss of life by the floods may reach 150. A cloudburst occurred at midnight, and the river rose so rapidly that it was impossible to give a warning. The few police on the streets of Malaga did their utmost to rouse the inhabitants. They rang an alarm on the church bells and fired their revolvers. They also aroused boatmen, who tried to row through the flooded streets and rescue people from the windows of their houses. This was made difficult, and sometimes impossible, by the water raging and swirling through the narrow thoroughfares.

The doors and windows of many houses collapsed from the pressure of the water, which in some places was ten feet deep. Furniture was washed out and floated off. The bodies of drowned people and animals were sometimes seen floating among the débris. These scenes were followed by the collapse of several houses. Day revealed that railway bridges had been swept away, factories gutted, the streets inextricably tangled with every imaginable domestic possession, the gas and electric works stopped, the telegraphs destroyed, and the aqueduct wrecked, cutting off the supply of drinking water.

Similar accounts were received from Valez Malaga, Benamargorsa, Analazous, Campanillas, Aloena, and elsewhere. Thousands of persons are homeless. The damage is placed at several million pesetas. King Alfonso will go to the scene.

# FORMER CROWN PRINCESS MARRIES MUSIC MASTER.

## Countess Montignoso and Sig. Toselli United at London, Much Secrecy Attending the Ceremony.

LONDON, Sept. 25.—The Countess Montignoso, former crown princess of Saxony, and Signor Toselli, the music master, were married today at a registry office on the Strand, this city.

Only three witnesses were present at the marriage, which was surrounded with profound secrecy. The couple left the city immediately after the ceremony.

When the princess left her villa at Florence some time ago she sent her faithful companion, the Countess Fuugger, to Munich for a holiday and brought her little daughter, the custody of which the royal family of Saxony is anxious to secure, with her to England.

According to a friend of the Toselli's the newly married couple intend returning to Florence Sept. 28 and the daughter, Princess Anne, who has been in the country, will be taken with them. The child, it is added, has been closely guarded by four detectives and two maids, the countess being determined to keep her.

A friend of the Toselli's asserted that the countess heard Toselli playing and invited him to her villa. It was a case of love at first sight and they decided to come to London and be married.

# DREYFUS RETIRED FROM ARMY.

## Officer Nominated to Post Last Held by Principal in French Military Scandal.

PARIS, Sept. 25.—The retirement from the army of Maj. Alfred Dreyfus has been gazetted in the form of the nomination of an officer to the post last held by him, that of commander of artillery at St. Denis.

# VACATION FOR SECRETARY AT VERGE OF THE STATE FAIR.

## Board of Agriculture's Executive Committee Acts in Case of W. C. Garrard Because of His Ill Health.

Springfield, Ill., Sept. 25.—[Special.]—Secretary W. C. Garrard of the state board of agriculture was given a month's leave of absence today by the executive committee two days in advance of the opening of the state fair here Friday. No explanation of the action was given other than that his health was such as not to permit him to continue in the position at present.

Mr. Garrard, in spite of this leave of absence, remained at the fair grounds during the day and intimated that his health would be good enough to enable him to pull through the fair if he could obtain an assistant. He also said the executive committee had no authority to give him a vacation.

Members of the board insisted that there was no dissatisfaction with the secretary and that there was nothing amiss in the working of the management, but that Mr. Garrard needed the rest and was given it.

# VETERAN SLAIN IN FANS' ROW.

## Old Soldier Dies from Being Hit with Bat—Had Dispute Over Lawton Nine.

Muskegon, Mich., Sept. 25.—[Special.]—Capt. George H. Prentice, civil war veteran and old resident of Lawton, died today from injuries received by being hit on the head with a baseball bat in the hands of Charles Smith during a dispute Sunday over the merits of the Lawton club.

# SULZER BACK; WAS LOST IN ICE

## New York Congressman Reaches Seattle After Thrilling Trip Through Arctic Regions.

Seattle, Wash., Sept. 25.—[Special.]—Congressman Sulzer of New York reached Seattle today on his way home from a trip to Alaska. Mr. Sulzer had several exciting experiences. He was lost for three days at one time among the ice floes off Siberia.

# THE TOASTED SWEET

## Of the Cornfields.

The chief article of food of one of the most stalwart races of men the world has ever produced (the American Indian), was "Indian Corn."

The women ground it laboriously in hollowed stones and cooked it in a rude manner, but it, together with meat taken in the chase, sustained a race of muscular giants.

Two or three hundred years of cultivation has resulted in a very superior grade of this Indian Corn, and the food expert of the present day has produced therefrom, by skillful cooking, a food delicious beyond the comprehension of the past.

In the growth of corn there is a period when the kernels are plumped out with vegetable milk, most nutritious.

As it slowly ripens, this hardens, and finally becomes almost flinty. The problem of the food expert was to cook this magnificent food skillfully and present its merits in an appetizing way. Some have been kind enough to say that Elijah's Manna is the choicest flavored cereal food ever prepared.

The reader can easily render an individual opinion upon trial.

Care should be observed to know the food has been kept from absorption of moisture from the air, else its flavor is reduced. Once opened the package should be securely closed or the remaining contents poured into a tin or earthen receptacle and kept covered, otherwise the food loses its crispness and delicious flavor.

Elijah's Manna is made at the pure food factories of the Postum Co., Battle Creek, Mich.

# AMERICANS HURT IN FRENCH WRECK

## Scores Homeward Bound Near Death When Express Runs Into Ship Special.

## PANIC AT TUNNEL MOUTH.

## Travelers in Telescoped Car on Run to Cherbourg Escape by Narrow Margin.

PARIS, Sept. 25.—The lives of scores of homeward bound Americans were imperiled today when the second section of the special train carrying the liner Adriatic's first class passengers from Paris to Cherbourg was telescoped by the Rouen express at the mouth of the Breval tunnel, just beyond Nantes.

The engine of the express tore through the rear car of the ship special, which was filled with passengers. How many of the people in this car escaped instant death is regarded by those who were in the wreck as little short of a miracle.

So far as has been learned no one was killed and no one fatally injured. Neither the railroad nor the White Star line officials were able to furnish a list of the injured. The best that could be obtained at their offices was the assurance that not more than ten passengers on the special were hurt, and that these must have been among the following passengers in the rear car:

| | |
|---|---|
| BARNES, MRS. HERBERT H. | EARNE, MRS. H. W. |
| BALDWIN, SAMUEL. | HARRIS, MRS. LENORE |
| BALDWIN, MRS. SAMUEL. | JONES, L. A. |
| BELL, HAROLD W. | JONES, MRS. L. A. |
| CONSTABLE, MRS. F.A. | KEMP, MRS. E. A. |
| DAY, NATHANIEL B. | REDWAY, MISS E. |
| DAY, MRS N. B. | REDWAY, MISS GRACE |
| DODGE, WALTER P. | SHEPPARD, MRS. C. R. |
| DODGE, MRS. W. P. | SHEPPARD, MISS |
| EARNE, HARRY W. | WILSON, JAMES |
| BELL, HAROLD W. | WILSON, MRS. JAMES |

### Crew's Negligence the Cause.

The collision was due to the negligence of the crew of the ship's special in failing to place either lights or torpedoes on the track behind the train, as required by the regulations when a train halts in a tunnel.

On account of the large number of homegoing Americans the Adriatic special was run in two sections. The first carried the first class passengers and the second class baggage. It had cleared the tunnel, which is 800 yards long, when it came to a stop because of an accident to the locomotive. The second section, which was a few minutes behind the first, was stopped by a block signal as it emerged from the tunnel.

This was the situation when the Rouen express came along on the heels of the second section, running fifty miles an hour. Upon perceiving the red signal set automatically at the entrance of the tunnel the engineer of the Rouen train slowed down, according to regulations, but as no detonators had been placed on the track to give warning of a train ahead he continued through the tunnel at the rate of twelve miles an hour and crashed into the rear coach of the second section of the special.

### Engine Plunges Into Car.

The engineer of the Rouen express did not leave his post. After the accident he complained that the special was not carrying rear lights and that he could not see her because of the dense smoke in the tunnel.

The Rouen locomotive telescoped the last car, but as the air brakes were applied at the moment of the collision it cut its way only half through. Every compartment in the special was occupied when the special left Paris and how the passengers in this coach escaped instant death, unless they received warning of the danger and rushed into the forward cars, has not yet been cleared up.

One young American girl, said to be Miss Sheppard, who was going home with her mother is known to have had a narrow escape. She was caught in the grinding wreckage of the coach and tightly wedged in. It was an hour before the efforts of the trainmen and the other passengers could free her. Beyond bruises and contusions she was not injured. Her mother escaped by jumping out of the door of their compartment just as the crash came.

### Americans Cool in Danger.

There was a frightful panic in the smoke and darkness immediately after the collision, but the American passengers soon recovered themselves, and became the leaders in the work of rescue. The authorities from Nantes were early on the scene and rendered every possible assistance. None of the Americans, however, would accept the invitation to be treated at the local hospital, and after two hours, the wrecked car having been uncoupled, the special proceeded for Cherbourg. Subsequently a dispatch was received from Evreux saying one American, who had sustained a fractured leg, had been put off the train and sent to a hospital.

The Rouen train had only French passengers on board. Several cars of this train left the track, and nineteen of its passengers were injured, one fatally.

The train taking passengers to Cherbourg for embarkation on the Kronprinz Wilhelm, which was following the trains having on board the Adriatic's passengers, proceeded to its destination by another route.

### St. Louis Capitalist Injured.

St. Louis, Mo., Sept. 25.—Robert S. Brookings, a St. Louis capitalist, is reported in a private message as one of the injured in the train wreck today near Nantes, France.

### Oldest Fire Captain Celebrates.

Christian Schimmels, captain of engine No. 25, 127 Canalport avenue, yesterday celebrated his forty-third anniversary as a member of the Chicago fire department. He is the oldest captain in the service, having held that rank thirty-two years. He is 62 years of age.

# WHOLESALE OCEAN RATE CUT

## Cheaper Fares Announced on All the Big Atlantic Lines.

## SOME IN EFFECT AT ONCE.

## Those for West Bound Passages Are to Be Available from Nov. 1.

New York, Sept. 25.—[Special.]—There was a wholesale cutting of rates by the steamship companies today. The Hamburg-American, French, White Star, American, Transport, and Red Star lines met the cut by the Cunard line. In some instances these cuts go into effect at once.

The American line reduced first and second class passage in both directions. On all steamers from now on from New York to Southampton and Cherbourg the first class rate is to be $50 and from Cherbourg from Nov. 1 the rate will be $55. Second class on the east bound American liners is to be $50 and west bound $45.

### Rates on White Star Line.

The White Star line on its New York to Southampton service, east bound, will charge $57.50 on the Oceanic, $53.50 on the Adriatic, and $50 on the Majestic and Teutonic. From Cherbourg, beginning Nov. 1, the rates are to be: Oceanic, $57.50; Adriatic, $55; and Majestic and Teutonic, $55.

On the Liverpool service of the White Star line the rates on the Baltic, Cedric, Celtic, and Arabic, east bound, are reduced to $50. Second class passage is $45 on all except the Arabic, which is $42.50.

The Atlantic transport rates are cut to $50 on all steamers, and the same rate is applied to all steamers of the Red Star line.

The French line has made the rate on La Provence $65 first class. This vessel's rate was $100, and was reduced first to $75.

### The New Hamburg-American Rates.

The Hamburg-American line also made reductions. The new rates go into effect for east bound passages on Oct. 1, and for west bound passages on Nov. 1. On the Deutschland and Kaiserin Auguste Victoria the rate to Plymouth and Cherbourg is to be $62.50, and to Hamburg, $70. On the Blücher, President Grant, and President Lincoln the rates will be $50 to Hamburg.

The Cunard company announced this further slash in its ocean rates. The following cuts were announced: Lusitania, $110 to $72.50; Campania and Lucania, $77.50 to $52.50; Caronia, Carmania, Umbria, Etruria, Ivernia, and Saxonia, $72.50 to $50.

# QUIET DAY IN I. C. BATTLE; RUMOR HEALY MAY GET BUSY.

## President Harahan Mails Letters Containing Charges Against Fish Which Latter Says Will Be Ignored.

The circular letter written by President J. T. Harahan of the Illinois Central was sent out to the stockholders yesterday. This is the letter in which Stuyvesant Fish is charged with lending himself $1,500,000 out of the company funds upon insufficient security.

In the afternoon it was reported that State's Attorney Healy would take a hand in the affair. Mr. Healy said tonight:

"I remarked that if an offense had been committed and information were furnished me I would be glad to present the facts to the grand jury. I have not started an investigation and do not propose to do so unless I am convinced there should be one. As the matter now stands I am not sure any offense has been committed nor do I know where the deals were made—here or in New York."

### Fish Says Target Is Harriman.

New York, Sept. 25.—[Special.]—Stuyvesant Fish refused today to make any detailed reply to the charges made in President Harahan's statement the preceding day. When asked, however, if he would give Mr. Harahan another stiff punch on the jaw were the latter present, he broke his silence.

"You bet I would," he replied, "though he's hardly worth bothering with, for all that. I'm not after him. He's too small. I'm gunning for Harriman. He's the man I want."

Mr. Fish added that the Harahan charges were made of whole cloth, and that his present intention was not to notice them.

# MUST FIND MISSING FATHER TO SAVE SON AT GRAVE'S BRINK.

## New York Lad Critically Ill Continually Calls for His Parent, Who Disappeared April 26.

New York, Sept. 25.—[Special.]—Physicians attending John H. Kothe, the 11 year old son of John H. Kothe of Mount Vernon, who mysteriously disappeared on April 26, say that the only chance the lad has for his life is to bring the missing father to his bedside and stop his continuous calling. For two weeks Kothe has tossed on his cot and frantically kept calling for his missing parent. The hospital physicians say that they are powerless to stop the youth's calling unless he be confronted by his father.

Acting under this advice Mrs. Kothe has again asked the police throughout the country to make a supreme effort to locate her husband, who she believes is alive, to save the child's life.

Kothe was manager for John D. C. Gennerich, wholesale grocer at Mount Vernon. No reason can be assigned for Kothe's disappearance.

### Christian Science Lectures Announced.

The first lectures on Christian Science of this season will be delivered in First Church of Christ, 4017 Drexel boulevard, Thursday and Friday evenings, Sept. 26 and Sept. 27, by Judge S. J. Hanna of Colorado.


# DRUG SHOP TALKS—NO. 1

## ABOUT ADVERTISING.

*The Economical Drug Company has done very little advertising for quite a number of years past, because it was reaping the benefit of its original advertising, and business increased steadily for over ten years—not a single month failing to show an increase over the corresponding month of the previous year. Under such circumstances we were quite content to "let well enough alone," more especially as we have found it impossible to get direct, positive and IMMEDIATE return from drug store advertising. The reason is that people do not buy drugs because they are cheap, per se, but buy only when drugs are needed, and then, as a rule, from the store selling the best drugs at the lowest average prices—which, as a matter of course, is THE ECONOMICAL. Thus the benefit of our advertising has been continuous, cumulative, permanent—once a customer, always our customer.*

*But The Economical is again going to do some advertising that will advertise—direct, forceful, positive, aggressive—THAT WILL SAY SOMETHING. Its initial blast in last Sunday's Tribune is a fair index of what is to follow—only in smaller doses! The writer modestly hopes that this series of ads. will be well worth reading, and he KNOWS that his readers will know decidedly more about the drug business, its good points and its bad, its shams, frauds and hypocrisies, when the series is completed. The prevailing effusive and diffusive style of advertising that permits the "dilettante litterateur" responsible therefor to "slobber" over a full page in saying what could be better said within the limits of a column or two, will not be followed, for the reason that a mere drug store has no "money to burn" nor to throw away. Only merchants who advertise something "worth $5.00, sale price $1.99" can afford such luxurious extravagance. We are economical—THE Economical.*

*With this introductory overture, the curtain will rise on the play proper. As the story writers say, "to be continued in our next."*

*The Place: No. 84 State Street, Chicago.*
*The Man: Charles H. McConnell, Prest.*



MOSSLER CO.
Clothes Makers
50 Jackson Blvd.

"Fall Exhibit"

They're ready!
You're invited.
It's educational to know "what's proper" for the fall season.
A call will be made most interesting. Fitting, trying on, showing, but—no selling unless "you want to buy."
"Immediate Service Clothes"—the equal of that of the best tailors.
**Fall Suits, $18 to $45.**
**Fall Overcoats, $20 to $55.**
Ready-to-walk-out-in.

MOSSLER CO.
50 Jackson Blvd.



Until
ELY MEYER & M. C. SIMON
rose to power the more critical classes of men had no alternative—it was the exclusive custom tailor or nothing.
Now it is next to nothing for that tailor.
Our great tailoring institution in Rochester is doing everything the select and costly custom tailor ever did, or can do, in the creation of superior garments—it is supplying them to the most precise dressers *ready to wear at once*—and it is *saving them from $10 to $50 on every suit or overcoat*, our prices being from *$25 to $75*.
You will be welcome in our shop, whether you come as guest, investigator, critic or patron.
THE CHICAGO SHOP IS AT 156 AND 158 DEARBORN ST.
FIRST NATIONAL BANK BUILDING.

JAP-A-LAC
A HIGH GRADE VARNISH AND STAIN COMBINED

Get a can of JAP-A-LAC today, and see for yourself how wonderfully it will rejuvenate an old chair, or in fact any piece of furniture that is marred and scratched.

SIXTEEN BEAUTIFUL COLORS. SIZES FROM ¼ PINT TO 1 GALLON

FOR SALE BY ALL FIRST CLASS PAINT, HARDWARE AND DRUG DEALERS. REFUSE SUBSTITUTES.

Tulips, Daffodils
Hyacinths, and all Fall Bulbs.
Vaughan's Seeds 84 & 86 Randolph St.
Catalogue Free


# TAX BOARD ... SUMMER S...

## Reviewers Declare ... sessment Best E... in Chicag...

## REDUCTIONS DO...

### Billings Estate Is $4,052,400 and ... for Last Ye...

The board of review closed ... sion last night. The work ... quadrennial revaluations in ... will be taken up by the fo... once. It is estimated that it ... before the final figures are ... of the real estate men in th... trict will be revalued on a ...

The board held an executi... the evening, in which several ... were disposed of. They did ... in big figures as in knotty ... day's session was marked ... ber of reductions in dow... values. The office of the b... all day with real estate men ... tives of large estates seekin...

**Changes in Assess...**

Some of the more import... changed by the board, were a...

| | Ass... |
|---|---|
| Rector building, Charles E. Rector, owner | $ |
| Building at 116 Harrison street, Henry W. King estate | |
| Steinway hall, Arthur Orr estate | |
| Brevoort house, A. D. Hannah and David Hogg | |
| Building at 240-254 Market street, owned by R. McNeill | |
| Woman's Temple, owned by W. C. T. U. | |
| Northeast corner Monroe and La Salle streets | 1,2 |
| Merchants' Loan and Trust building, Marshall Field estate | |
| Union League club | |
| Royal Insurance building | |
| Majestic hotel | 1,1 |

MOSSLER CO.
Clothes Makers
50 Jackson Blvd.

Fall Exhibit"
They're ready!
You're invited.
It's educational to know what's proper" for the season.
A call will be made most interesting. Fitting, trying on, showing, but—no selling unless "you want to buy."
"Immediate Service clothes"—the equal of that of the best tailors.
All Suits, $18 to $45.
All Overcoats, $20 to $55.
Ready-to-walk-out-in.
MOSSLER CO.
50 Jackson Blvd.

Until
LY MEYER & M. C. SIMON
rose to power the more critical classes of men had no alternative—it was the exclusive custom tailor or nothing.
Now it is next to nothing for that tailor.
Our great tailoring institution in Rochester is doing everything the select and costly custom tailor ever did, or can do, in the creation of superior garments—it is supplying them to the most precise dressers *ready to wear at once*—and it is *saving them from $10 to $50 on every suit or overcoat*, our prices being from *$25 to $75*.
You will be welcome in our shop, whether you come as guest, investigator, critic or patron.
HE CHICAGO SHOP IS AT
S AND 158 DEARBORN ST.
IRST NATIONAL BANK BUILDING.

JAP-A-LAC
A HIGH GRADE VARNISH AND STAIN COMBINED
Get a can of JAP-A-LAC today, and see for yourself how wonderfully it will rejuvenate an old chair, or in fact any piece of furniture that is marred and scratched.
SIXTEEN BEAUTIFUL COLORS. PRICES FROM PINT TO GALLON

FOR SALE BY ALL FIRST CLASS PAINT, HARDWARE AND DRUG DEALERS
REFUSE SUBSTITUTES

Tulips, Daffodils
Hyacinths, and all Fall Bulbs.
Vaughan's Seeds 84 & 86 Randolph St.
Catalogue free

# TAX BOARD ENDS SUMMER SESSION.

## Reviewers Declare Present Assessment Best Ever Made in Chicago.

## REDUCTIONS DOWNTOWN.

### Billings Estate Is Raised to $4,052,400 and Charged for Last Year.

The board of review closed its summer session last night. The work of compiling the quadrennial revaluations in the south town will be taken up by the force of clerks at once. It is estimated that it will be ten days before the final figures are reached. Most of the real estate men in the downtown district will be revalued on a frontage basis.

The board held an executive session during the evening, in which several important cases were disposed of. They did not deal so much in big figures as in knotty problems. The day's session was marked by a large number of reductions in downtown building values. The office of the board was flooded all day with real estate men and representatives of large estates seeking reductions.

**Changes in Assessments.**

Some of the more important assessments changed by the board were as follows:

| | Assessed. | Reduced to |
|---|---|---|
| Rector building. Charles E. Rector, owner | $ 412,575 | $375,000 |
| Building at 116 Harrison street, Henry W. King estate | 119,000 | 80,000 |
| Steinway hall, Arthur Orr estate | 181,500 | 175,000 |
| Brevoort house, A. D. Hannah and David Hogg | 499,500 | 375,000 |
| Building at 240-254 Market street, owned by R. McNeill | 259,200 | 224,000 |
| Woman's Temple, owned by W. C. T. U. | 775,000 | 600,000 |
| Northeast corner Monroe and La Salle streets | 1,278,040 | 900,000 |
| Merchants' Loan and Trust building, Marshall Field estate | 899,100 | 800,000 |
| Union League club | 303,050 | 200,000 |
| Royal Insurance building | 751,250 | 650,000 |
| Majestic hotel | 1,143,450 | 750,000 |
| Illinois theater | 202,000 | 125,000 |
| American Express building | 230,000 | 175,000 |

**Back Tax on Billings Estate.**

The day was marked further by the first decision the board has made levying on an estate for back taxes. This was made in the estate of A. M. Billings, represented by C. K. G. Billings, now a resident of New York. The widow of A. M. Billings continues her residence in Chicago. She is Augusta S. Billings of 504 West Lake street. Last year the Billings estate assessment was fixed at $300,000. This year it was marked "No assessment" by the assessors. The reviewers placed a value of $4,052,400 on the estate, and back taxes for last year on a valuation of $3,666,700 was ordered. The back taxes will amount to $43,538.

The property of the estate is not in Chicago, and the trustees are not in the city. The estate is held in a Chicago court pending adjudication. More than $3,000,000 of the estate is in bonds and the remainder in other holdings.

Reductions were granted to the Western News company, the Order of Elks, and the First Methodist Episcopal church. A protest of the University of Chicago on property at 186 Madison street, valued at $342,000 for the land and $206,000 on improvements, was denied.

**Work of Night Session.**

At its night session behind closed doors the board disposed of all the complaints that have been pending for weeks. Many of the cases disposed of were bank matters, which the Tax Reform league is particularly anxious to get at. The most important case was that of the International Harvester company. The reform league asked that this corporation be assessed on $56,000,000 worth of property and farmers' notes. The board held that most of these holdings were assessable in New Jersey. On the personal property it decided on these figures:

| | Assessors. | Board review |
|---|---|---|
| Plant on Blue Island avenue | $2,500,000 | Confirmed |
| Property at Wabash and Michigan avenues | 2,000,000 | 1,000,000 |
| Deering division | 3,000,000 | Confirmed |
| 95 West Adams street | 30,000 | Confirmed |
| 710 West 31st street | 30,000 | Confirmed |
| 106th and Calumet avenue | No assm't | Confirmed |
| 120th and Morgan streets | $25,000 | Confirmed |
| 149 Jefferson street | 30,000 | No assessm't |

**Thinks Salary Earned.**

"I think I have earned my salary this year," said Mr. Upham as he went out. "It has been a hard summer. I estimate that we have raised the real estate assessments from 10 to 12 per cent. I cannot estimate the personal property totals, but I know there is a good increase."

President Roy O. West of the board said he was satisfied with the work of the year.

"We believe that the figures confirmed will give the basis for the best assessment ever levied," he said. "This year has brought the biggest amount of work in the history of the board. The work of the assessors has been commendable, especially in real estate. In the downtown district we made a general reduction in land values, but with that exception the figures on land have been touched only in rare instances."

# ALLOW CLOCK IN STATE STREET

### City Authorities Revoke Prohibitory Decree When Advertising Is Removed from Dial.

The decree against public clocks on State street was revoked yesterday by John Hanberg, commissioner of public works, following a conference with representatives of Marshall Field & Co. Work on the erection of the clocks had been stopped by Commissioner Hanberg on Monday on the ground that they could only be classed as projecting advertising signs. Representatives of Field & Co. agreed to omit the advertising feature from their clock, and the work was allowed to proceed.

# SPEEDING CAR BEGINS TO BURN

### Stopped at La Salle and Adams Streets and Passengers Form Bucket Brigade.

Passengers on a westbound Twelfth street car were thrown into a panic last evening when the car took fire at Adams and La Salle streets. The car was running at a high rate of speed when a fuse blew out. At the same time flames shot out from under the car and the car was stopped. The passengers formed a "bucket brigade," carrying water from the Home Insurance building to put out the fire.

**Woman Tries to Kill Herself.**

Despondent because her husband had left her, Mrs. Charles Colbert, 36 years old, 3445½ Indiana avenue, last evening attempted suicide by inhaling illuminating gas. She was found unconscious by Miss Mary Burry, a boarder, and was removed to Provident hospital, where she was resuscitated after two hours' hard work.

BUSINESS MENTION.

CASTORIA

Bears the signature of CHAS. H. FLETCHER. In use for over thirty years, and THE KIND YOU HAVE ALWAYS BOUGHT.

Your Druggist Will Tell You That Murine Eye Remedy Cures Red Eyes. Doesn't Smart. Makes Weak Eyes Strong. Soothes Eye Pain.

# Airship That Made Most Successful Voyage to Date.

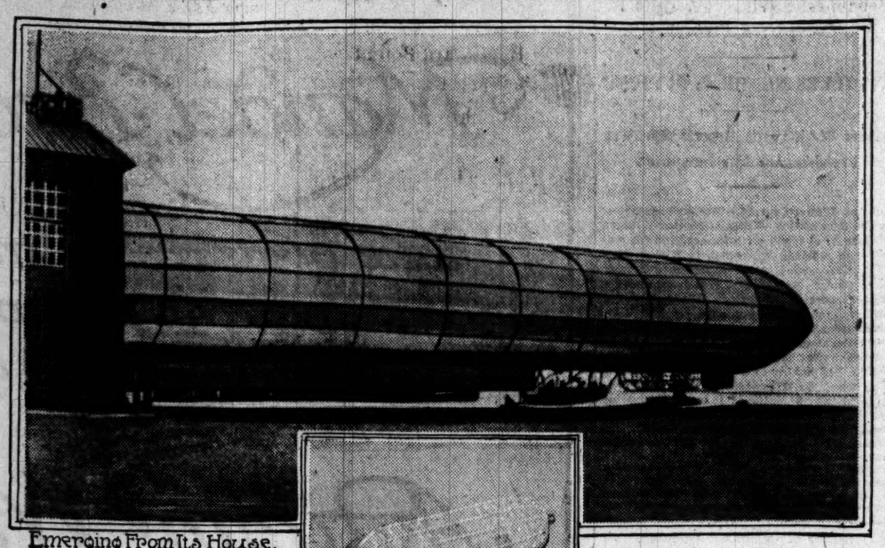

Emerging From Its House.

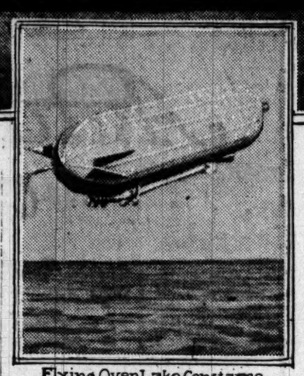

Flying Over Lake Constance, Switzerland.

Count Zeppelin, the German aeronaut, on Tuesday circled the lake of Constance, in Switzerland, with his airship, spending four hours and seventeen minutes in the air and establishing a new record for dirigible balloons. The ship carried the count, two assistant navigators, and seven men to operate the motors. The count has spent several fortunes experimenting with airships.

# OPEN SCHOOLS TO 12 ALIENS

### Members of Board Take Action After Hot Discussion.

## REAL FIGHT YET TO COME.

### International Question Referred to Committee on Management.

There are several members of the board of education who want to know the exact status of the adult pupil in the Chicago public schools.

They did not find out last evening. After devoting exactly half the time of its session to a discussion of the vexed question the board referred the whole matter to a joint meeting of the school management and buildings and grounds committees.

At that time the members of the board, most of whom say they are going to attend the meeting, will take a fresh start and tackle the thing all over again. It is probable an investigation will be made of the status of adults in the schools during the last five years, as an aid in determining what the future course of the board should be. The legality of using school funds for the education of pupils over 21 years of age also will be brought into question.

**Board Admits Twelve Adults.**

Pending a settlement of the question, however, twelve adult applicants were admitted to the high schools by vote of the board, Trustees Guerin and Gartz alone dissenting. These included the eight foreigners whose applications two weeks ago started the discussion which brought a cabled inquiry from the Japanese government in regard to "the exclusion of Japanese pupils from the honorable schools of Chicago."

Trustee Guerin started things by taking exception to a report recommending the admission of J. Ghosh, Dorris Malm, and Robert K. L. Yah, "persons over the age of 21 years."

Trustee Blackwood was in favor of barring adults from the elementary schools except in ungraded rooms. Trustee Limbert said they should not be admitted even to high schools except in ungraded rooms.

"That would be an absolute impossibility in the high schools," said Supt. Cooley, "without expense that would be practically prohibitive."

"It seems to me," said Trustee Dawes, who, in the absence of Mr. Cameron, represented the school management committee on the floor, "that we are following out objections which, without any personal application, have nothing in them but an unworthy prejudice. Why should we assume men of another race must be contaminating in their morals?

"Or is the objection confined to the Oriental races? If so, let us discriminate squarely. Frankly, though, it seems to me that Dr. Guerin is erecting a man of straw."

**Dr. Guerin States His Reason.**

"I'm as free from prejudice as any man," Dr. Guerin put in, hotly. "I mean adults—let the foreigners go—and, if you want to know my reason, I want to avoid the contamination of young girls."

After some further discussion Trustee Waller suggested the general question be taken up by a joint meeting of the school management and buildings and grounds committees.

"Most of the objectors," said Mr. Waller, "seem to be members of the buildings and grounds committee. I suggest that the school management committee ask us to be present at their next meeting."

"We shall be only too happy," returned Mr. Dawes. "You are always invited."

The report which had started the discussion was passed by a vote of 10 to 2 and everyone breathed freely.

**Delay Action as to Kindergartens.**

A report of the superintendent recommending the kindergarten rooms in the Forrestville and Nash schools be discontinued because the rooms used are basement rooms and not suitable for the purpose was referred back to the school management committee at the request of Trustee Spiegel, who was absent. A petition signed by 148 residents of the Forrestville school neighborhood and asking the kindergarten be continued accompanied the report.

Transfers of principals, made necessary by the appointment of Charles C. Krauskopf at the Spalding school and other changes, were made as follows:

William Radebaugh, principal of the Webster school, transferred to the Kershaw school.

Frederick M. Sisson, Ryerson school, transferred to the Webster school.

John T. Ray, Crerar school, transferred to the Ryerson school.

Orris J. Milliken, Dore, transferred to the Sumner school.

Charles S. Peters, a teacher at the Medill high school, was elected principal of the Crerar school, and Fred J. Watson, a teacher at the McKinley high school, principal of the Doré school.

Promotion from group 2 to group 1 of the salary schedule was awarded to thirty-two elementary school teachers, one high school teacher, and seven teachers holding principals' certificates.

A meeting of the pension board was held in the afternoon at the office of President Schneider. A mysterious petition from the teachers and presented by Miss Addams was disregarded.

# CHICAGO "TRADE LIST" MADE UP

### Association of Commerce Completes Journal Containing Names of "Leaders in Their Lines."

A trade journal containing "names and business classification of men Chicago considers the leaders in their lines" was completed at the weekly meeting of the ways and means committee of the Chicago Association of Commerce yesterday afternoon.

According to the members of the committee, the journal will be the guide by means of which the "real business men and concerns" may be recognized.

The association is making preparations for the dedication of the Marquette cross on Saturday at Robey street and the river.

# PULPIT FERVOR HIS UNDOING

### Omaha Pastor on Trial for Improper Conduct with Woman.

## SHE CONFESSED FROM PEW.

### Driven to Her Sensational Averment by His Sermon on Immorality.

Lincoln, Neb., Sept. 25.—The trial of the Rev. Wilbert P. Ferguson, former pastor, of University place, on charges of immorality began at St. Paul's Methodist church this afternoon before a jury of thirteen Nebraska ministers. The Rev. J. T. Roberts of Table Rock presided in place of Bishop McDowell, who is presiding over the conference. Ferguson is charged with improper conduct with Mrs. E. A. Cross of University place, who is the principal witness for the prosecution.

The pastor's undoing was due to one of his own sermons. One Sunday in June he preached on immorality. He dwelt at length on its widespread prevalence and in scathing terms denounced those guilty of wicked practices.

**Woman Arises and Confesses.**

Mrs. Cross was in the audience, and she was so affected by the sermon that she arose in her seat and confessed improper relations with the minister in the pulpit.

The first charges were filed with the presiding elder of this district on July 1 and the official registration took place July 16. The Rev. Mr. Ferguson was suspended from the ministry pending the action of this conference. He was formerly pastor of fashionable churches in Los Angeles and Newark, N. J.

**Mrs. Cross to Testify Willingly.**

Mrs. Cross has lately returned from Granada, Colo., where her parents reside. She stated today that she will testify in the trial willingly.

The counsel for the prosecution are Chancellor Huntington of Wesleyan university, G. W. Isham and A. A. Randall of Lincoln, and J. R. Smith of Omaha. The counsel for the defense are John Gallagher of Fairmont, Neb., P. C. Johnson of Lincoln, D. W. Couch of New York City, Matt S. Hughes of Kansas City, and John C. Ferguson of Boston.

**Pastor Accused of Fraud.**

Joliet, Ill., Sept. 25.—[Special.]—Benjamin F. Graff, who for several years was pastor of the Ridgewood Baptist church of this city, spent last night and today in the police station. He is charged with fraudulently changing the age given in an insurance application from 67 to 47 years in order to get the advance of $20 from the applicant, J. E. Berst. When the American Assurance company discovered the real age his application was refused. Graff kept the money.

# REHABILITATION STRIKE AVERTED FOR DAY AT LEAST

### Unions Demand That City Railway Employ Only Citizens of Chicago, and Temporary Agreement Is Reached.

By an agreement entered into yesterday between officials of the Chicago City railway and members of the executive committee of the Building Trades council a strike of laborers employed on the rehabilitation work of the south side street car lines was averted for twenty-four hours at least, and probably there will be no strike.

At a meeting of the executive committee of the Building Trades council in the evening it was decided to call a strike at the close of today's work unless officials of the company agree to employ exclusively workmen who are citizens of Chicago, as required by the city ordinance covering the employment of laborers on street car rehabilitation work.

A large number of negroes, Italians, and other newcomers now are working on the lines undergoing improvement. In addition to that nearly 5,000 of them are nonunion men. The only union men employed are the cement workers. The agreement entered into gives the company twenty-four hours to comply with the demand to employ only union men and bona fide citizens of Chicago.

The strike, if called, probably will involve in the neighborhood of 10,000 men, 5,000 of which are cement workers. The likelihood of a strike, however, is remote, as it is believed the company will consent to having the nonunion men organized.

**Held for Alleged Attack on Child.**

August Huedner, 67 years old, who was arrested Wednesday night by Policemen Kelly and Melcher of the Larrabee street station for an alleged attack on Alice Altfeld, 5 years old, was held in $2,000 bonds by Judge Petit yesterday. According to the police, John Altfeld, 109 Division street, father of the little girl, reported the attack. Huedner being identified by the girl. His case was continued to Oct. 3.

# CALLS PRESIDENT THEIR FOE

### Speaker Denounces Roosevelt and Strikers Applaud.

## TELEGRAPHERS GROW FAT.

### Employment Bureau Started for Benefit of the Key Men.

Denunciation of President Roosevelt as an enemy of organized labor and friend of the "open shop" was indulged in yesterday at a meeting of striking telegraph operators at Uhlich's hall, 26 North Clark street.

The nation's chief executive was pictured as a man who broke up the union in the government printing office, forcing the adoption of the open shop. Arthur Morrow Lewis, a socialist, was the speaker. His remarks against President Roosevelt were received with cheers by the striking operators.

"I am not criticising the president as a politician, but I call your attention to his acts viewed from a trade union standpoint," said the speaker. "He stepped into the great coal strike and forced arbitration. Why? Because he feared government ownership of the mines. It is for the same reason he is trying to butt into the telegraphers' strike."

**Strikers Getting Fat.**

One remark made by Frank Likes, who presided, revealed that during the period of the strike many idle operators have gained from ten to thirty pounds in weight.

"I am not suffering," said Likes. "I have gained ten pounds since the strike began."

"That's nothing," said Mabel Stetson, who rose in the rear of the hall. "I have gained thirty pounds, and I am getting heavier every day."

This confession was followed by operators all over the hall, who bobbed up and told of increased weight due to idleness and absence of worry.

G. Dal Jones of the Order of Railroad Telegraphers urged the strikers to demand a 40 per cent increase in wages instead of 25 per cent. He appealed to the strikers never to accept arbitration.

Miss Anna Fitzgerald of the Union Label league spoke on the work of the league. A meeting of the league in the interest of the striking key men will be held tonight in Handel hall. Ald. John Coughlin will address the strikers in Uhlich's hall this afternoon on "Compulsory Arbitration."

**Council Resolutions Ignored.**

T. P. Cook, general superintendent of the Western Union Telegraph company in Chicago, said the resolutions passed by the city council on the strike of the telegraphers will have no effect on the attitude of the company.

An employment bureau for the benefit of the striking key men was started during the day. An effort will be made to obtain employment for a large number of strikers in department stores and wholesale houses during the fall season.

# MAY CALL OUT ALL KEY MEN.

### New York Committee of Operators Ask That Leased Wire Workers Strike.

The New York local committee of the Commercial Telegraphers' union voted last night to call out all leased wire operators employed by the press and brokers' offices in that city if such action shall be sanctioned by the national officers. Action by the national officers in Chicago will be awaited before anything further is done.

It was voted also to ask the national officers to issue a call for the brokers and press telegraphers throughout the country to quit work.

An amendment introduced by John G. McCloskey of the Hearst News service, exempting from the strike operators of leased wires who were bound by a union contract with their employers signed six months previous to the strike of the commercial men was defeated, amid much cheering.

The demand upon the men who are now working under contract is made in the interests of those who have struck against the Western Union and Postal Telegraph companies.

The action of the New York local will be considered today at a meeting of the national executive board of the telegraphers' union in this city.

National Secretary Wesley Russell last night said it was difficult to foretell just what the executive board will do in the matter.

"I cannot say what the board will do," said he. "In view of the fact that we have received similar requests from a number of locals in other parts of the country, notably on the Pacific coast, it is probable that the board will sanction the action of voting a strike."

# SEES HUSBAND AND 'AFFINITY', THEN 'SHOOTS UP STREET.'

### Mrs. Margaret Laughlin Causes Excitement at West Madison and Ogden Avenue—Both Women Arrested.

When Mrs. Margaret Laughlin, 29 years old, 365 Austin avenue, met her husband, Jerry, with his "affinity" at West Madison street and Ogden avenue last night she "shot up the street," causing excitement.

She had not been living with her husband for several months, receiving from him $3 a week to assist in her support. Recently she heard of the "affinity" and went out to stop it. Mrs. Laughlin and the "affinity" are both under assert.

Minnie Selender, 22 years old, 1261 North Hermitage avenue, is the "affinity." She said she met Laughlin years ago in New Orleans, but had not seen him for several years until she came to Chicago four months ago.

She and Laughlin fled when the shooting began, and Laughlin disappeared. Afterward Miss Selender, frightened, and ignorant, she says, of what the shooting was about was found standing in a doorway.

# ABUSE AUTHORITY; LOSE THEIR STARS

### Two Policemen Discharged by Trial Board and Three Others Disciplined.

## ONE "SHOOTS UP" SALOON.

### Second Man Arrests Woman He Had Been Annoying on Street Car.

Chief Shippy and Assistant Chief Schuettler both sat in the police trial board yesterday—an unusual proceeding. The result was the summary discharge of two policemen and the disciplining of three more. The men discharged were Probationary Patrolman John D. Shea and Patrolman Jerome Mooney. They were both charged with the same offense—getting drunk and abusing their position.

Shea, when detailed at a Polish wedding, 100 Wade street, became intoxicated, afterwards threatened to "shoot up" a saloon in Noble street, and then drove the wife and daughters of the saloonkeeper from the place.

Then last Sunday he got drunk again, and, with a revolver in his hands, went into a saloon at 296 West Division street and threatened to do all sorts of damage until the occupants overpowered him and he was ignominiously carted to the police station in a patrol wagon.

Lieut. Duffy and Sergeants Vanatta and Hartnett told the story. Simon Wojatalwicz, the Noble street saloonkeeper, with his family, and Samuel Toppell and Joseph Cherry from the Division street place added their testimony.

As a side light on Shea's courage it was shown that, after he had made trouble at the Polish wedding, five small boys in the neighborhood, by bombardment of brickbats, drove him in rapid retreat from the place, even if he did have a revolver with him.

**Woman Tells of Policeman's Attack.**

Mrs. Winifred Allen, living with her husband and 11 year old child at Thirty-first street and Prairie avenue, was the complainant against Mooney, who during his year and a half on the force has once been fined ten days' pay and now has other charges pending against him.

She testified that a week ago she had left her home late to go to a restaurant at Cottage Grove avenue and Thirty-first street to get something to eat. She was returning home about 1 o'clock in the morning and boarded a Thirty-first street car. Mooney took a seat beside her. He was in plain clothes and drunk and insisted on annoying her. She did not dare to get off at Prairie avenue, where it was dark, for fear he would follow her, and rode on to Wabash avenue, where she saw a policeman in uniform, and, getting off, appealed to him for protection.

Mooney got off at the same time, showed his star to the other policeman, and declared Mrs. Allen was under arrest. Then he grabbed her, dragged her to the patrol box, a block away, called the wagon, and sent her to the police station. She fell to the pavement in the struggle, and when she got to her feet called to Patrolman Flannigan, the policeman in uniform:

"I will go with you, but keep this man away from me."

**Judge Dismisses Charge.**

Flannigan than took her from Mooney and led her to the patrol box, but there Mooney seized her again until Flannigan and Sergeant Byrnes, who had come up in the meantime, released her. The municipal judge at once discharged her when the case came up in court.

Sergeant Byrnes and Patrolman Flannigan both corroborated Mrs. Allen's story in all the main details.

Mooney told a remarkable story.

"I was walking along Thirty-first street," said he, "when a woman came up and threw her arms around me. I thought she was after my watch and when she got away from me I chased her. But she escaped.

"Then I saw Mrs. Allen across the street and I said to myself, 'there is her pal,' and I went over to arrest her. Just then she got on a car and I got on too, intending to arrest her as soon as we came to a patrol box, but she got off at Wabash avenue and I arrested her there."

The policemen disciplined are:

Probationary Patrolman Thomas H. Bassett, intoxication, five days' pay.

Patrolman W. J. Matson, neglect of duty, ten days' pay.

Patrolman C. W. Crowley, intoxication, ten days' pay.

**Held to Grand Jury.**

Thomas W. Woodward, discharged patrolman of the Warren avenue station, was bound over to the higher court by Judge Beitler in the Desplaines street Municipal court in the morning on charges preferred by Herman Flamm, who accused the bluecoat of knocking him down and then robbing him of his watch and about $12 in money.

# NEW "CONFIDENCE" STORY TRAPS BIG BUSINESS FIRMS.

### Solicitor Obtains Funds "to Fit Up a Gymnasium for County Employes on Ninth Floor of New Building."

Seventy-five downtown firms, many of them being among the largest business houses of the city, have been made the victims of an ingenious confidence game. The game has for its nominal headquarters the new courthouse.

The man who made the misrepresentations to the various firms claimed to be a solicitor for the County Employés' Association of Improvements," an association which does not exist.

The project for which the solicitor, who gave his name as J. W. Wilson, claimed to be raising money, was the fitting up of the ninth floor of the new county building as a gymnasium and recreation department for the county employés.

He called on Thomas McHale, auditor of the Brunswick-Balke-Collender company yesterday, and he, becoming suspicious, said he would telephone Superintendent of Public Service McLaren. The solicitor agreed to this and said he would return. He showed a long list of well known firms that he said had contributed from $10 to $50 each. He has not appeared since.

Dr. Jaeger
Pure Natural Australian Wool Underwear

In these days of adulteration and imitation, when ninety per cent or more of all the underwear sold in Chicago as "wool" contains cotton, shoddy and other adulterants, as well as poisonous dyes, one must be careful where he buys his underwear and whose make it is.

The Best Woolen Underwear in the World is made by the DR. JAEGER COMPANY and sold exclusively in Chicago at the Company's own store.

82 STATE STREET (BETWEEN WASHINGTON AND RANDOLPH STREETS)

Six weights—one quality only. Catalogue and samples free.

# WIFE SLAIN; MAN OF 85 HELD

### Cyrus Baldwin, Pioneer, Thought to Have Wielded Hammer.

## TRIES TO DIE BY POISON.

### Reported Confession by Suspect, Said to Be in Dotage.

Mrs. Cyrus Baldwin, 83 years old, wife of a wealthy pioneer of Hampshire, Ill., ten miles northeast of Elgin, was the victim of a pitiful murder tragedy yesterday.

Her sister-in-law, Mrs. Jane Baldwin, found her unconscious in her bedroom with her skull crushed in by blows from a hammer early in the morning. She expired soon after.

Cyrus Baldwin, her husband, is said to have confessed the crime to his nephew, D. G. Baldwin, in the morning and to have swallowed paris green in an attempted suicide immediately afterward.

It is alleged the old man explained he did the deed while in a fit of anger. He is 85 years old and in his dotage. He is said scarcely to realize the enormity of his alleged action and is also said to have confessed the murder to a number of people later in the day.

Baldwin has been a resident of Kane county for nearly sixty years and was at one time a prominent local politician. Mrs. Baldwin was his second wife, and the old couple quarreled frequently, it is said, about moving away from Hampshire. Some time ago they sold the old homestead in Hampshire, and since the sale their quarrels on the subject of moving have been frequent. Baldwin wanted to move to Elgin to live, while his wife wished to move to Stark station, where her relatives live.

**Had Quarrel Few Days Ago.**

The couple had a quarrel of unusual violence on the subject several days ago. Tuesday, Baldwin was in an angry mood and told relatives he intended to settle the matter once for all. Early yesterday morning Mrs. Jane Baldwin, who for several years has been a member of the family, was awakened by a noise coming from the bedroom of the old people. She rose, and upon entering the hallway found Baldwin walking back and forth in his night clothes. He said he was restless and she retired to her bedroom satisfied as to the origin of the noise.

When Mrs. Baldwin did not appear in the morning, Mrs. Jane Baldwin started for her room to awaken her. Baldwin stopped her and told her she would see an awful sight if she entered the room. Then he left the house. Mrs. Baldwin went into the bedroom in spite of the warning, and found her relative lying on the floor in a pool of blood with her head crushed in. She immediately notified neighbors, who in turn notified the local justice of the peace of the crime. That official, however, refused to arrest Baldwin, and a telephone message was sent to Assistant State's Attorney John R. Powers at Elgin. In the meanwhile Baldwin had proceeded to the home of his nephew and confessed the crime. Then he swallowed a dose of paris green, but he had taken an overdose and prompt treatment saved his life.

**Talk of Lynching for a Time.**

Powers arrived in Hampshire in the afternoon and at once arrested Baldwin on a charge of disorderly conduct to hold him until the result of the coroner's inquest was reported. Upon the failure of the justice of the peace to make the arrest there was some talk of lynching the old man, but wiser counsel prevailed. Coroner Eugene Moulton was summoned from Elgin and took the evening train for Hampshire to hold an immediate inquest. To police officials and newspaper correspondents Baldwin confessed the crime in the evening and said that he did it in a fit of anger. He appeared to be dazed and childishly irresponsible in his manner. The police found the hammer which he had used in the murder in the woodhouse at the rear of the house. Baldwin is well known in the county as an old settler and a man of wealth.

**Finds Ex-Convict in Home; Kills Him.**

Anton Sacher, 80 White Oak street, Whiting, Ind., a former resident of Chicago, shot and instantly killed Steve Kovac, an ex-convict just out of Joliet, in the Sacher home shortly after noon yesterday.

The murder, it is said, was another instance of the husband assuming the right of the "unwritten law." The trouble began with Kovac's alleged attentions to Mrs. Sacher when all parties concerned lived in Toledo, O. Kovac lived with the Sacher family in the rôle of star boarder. Sacher removed to Chicago. Kovac followed and about three months ago was convicted of a penitentiary crime. He finished his sentence last Monday and immediately went to Whiting.

Sacher returned home unexpectedly and found Kovac in the house. He fired two shots, both of which took effect. Sacher fled and up to a late hour last night he had not been taken.

Mrs. Bertha Laube of Hobart, Ind., was arrested on the charge of murder yesterday and taken to Whiting for confinement until the grand jury convenes. She is charged with performing an illegal operation upon Mrs. Frank Brock of Lake Station, Ind., on Sept. 3, from the effects of which the woman died last Monday in the Wesley hospital of Chicago.

# PRISONER IN COURT ESCAPES, WALKING OUT UNNOTICED.

### Chris Nolan, Alleged Burglar, Takes Sudden Leave of Judge Fake's Room While Awaiting Arraignment.

Chris Nolan, 30 years old, under indictment for burglary, escaped yesterday morning from Judge Fake's courtroom in the Municipal court building.

Responsibility lies apparently between Bailiffs George Hilton, James B. Hart, Carl Creten, and Policeman Leahy of the Harrison street station. Bailiff Creten was out of the room. The other two bailiffs say they had requested Policeman Leahy to guard Nolan, who sat with Sidney Campbell, another prisoner, on a bench. The policeman says he had surrendered the prisoners to the three bailiffs. Judge Fake has summoned Leahy to appear today.

"If the police do not recapture Nolan," said Chief Bailiff Hunter, "it will cost every bailiff who had the prisoner in charge his job."

THE HUB
Henry Lay Sutton

—another fall overcoat model, staple and stylish, is shown in the above illustration: it is commonly known as the short box coat, and is a most desirable outergarment for autumn: it is cut 36 inches long, and is shown in a variety of popular fabrics: but, really, to fully appreciate the magnitude of The Hub's overcoat stock—to form anything like a comprehensive idea of its remarkable scope, you must pay a visit to our fourth floor, the most wonderful overcoat floor in America: prices— $10 to $40

—*smart fall suits from the shops of the renowned "Aterbury" tailors, $25 to $45: other best makes, $10 to $30.*

If you will come into my store today, tomorrow or any day I will show you ready to wear all wool clothes that will make you wonder why you have not visited my establishment before—and the prices will be so you can afford to wear two or three suits a season. My clothes are all wool, exclusive patterns and highest workmanship, and the equal of any ready to wear clothes in Chicago.

Price range, $18 to $40. Drop in—you will not be urged to buy.

92-94-96
FOREMAN
Quality Clothes
92-94-96 Washington St.
Open Saturday until 9 p. m.

Wurlitzer
THE MUSIC HOUSE
266 WABASH AVE

Victor and 12 Records $29.20

CASH OR EASY PAYMENTS

This wonderful Talking Machine has all the latest improvements; 21-inch Flower Horn, 19-inch Bell, full elastic Tapering Arm, loudest Sound Box, new Turntable, plays any size Record, extra heavy spring, several Records with one winding, quartered oak Cabinet, Needle Box, etc.

With This Outfit:
12 Genuine Victor Records and 200 Needles. Price complete only $29.20
CASH OR EASY PAYMENTS.
Try Our Thirty Days Free Trial Plan.
Orchestra or Band Catalog Free.
Join our free Mailing List. Tell us what Catalog to send.

STOVE LININGS.
Fit Any Stove.
Harden in fire; keep moist till used; corrugated paper surface burns off slowly in fire. 45c for package of 4 at THE FAIR, SIEGEL & COOPER'S & BOSTON STORE

# OIL TRUST TOWNS ARE LOVELY TANKS

## Unionville, N. Y., and Centerbridge, Pa., Are on Map, but They Don't Exist.

## BUILT TO DODGE LAW.

### Standard's "Discharging Points" on New Jersey Line Cast More Light on Methods.

New York, Sept. 25.—[Special.]—Unionville, N. Y., and Centerbridge, Pa., stepped into the limelight today when Calvin M. Payne, general manager for all the Standard Oil company's pipe lines, testified before Referee Ferris, in the taking of evidence for use in the federal court in St. Louis, that allied Standard pipe lines in the Indiana and Ohio fields submit tariff schedules to the interstate commerce commission naming those two spots as the discharging points.

He believed that both the points mentioned were on the New Jersey state boundary and that the Standard Oil company of New Jersey had private pipe lines, lying wholly within the state, which connected Nnionville and Centerbridge with Bayonne. These interstate pipe lines, of course, do not have to file tariff schedules with the interstate commerce commission.

Mr. Payne told Prosecutor Kellogg, who was questioning him about these two terminals, that he went to Europe on July 4, 1906, and that when he sailed he knew of no such places as Unionville and Centerbridge.

**No Town, Just Oil Tanks.**

The Hepburn bill was put into operation during his absence, and he returned to find that the two sites on the borders of New Jersey had been put on the maps of the Standard's pipe line system. It would be hard to find them, he said, for there was no town at either place—just a tank and a pump on the lines of the pipe.

"If the Standard company carries oil for an independent producer over those pipe lines from Indiana and Ohio it delivers either at Unionville or at Centerbridge?" questioned Kellogg.

"That is as far as the contract reads, and I suppose it delivers there," replied the witness.

"Yet there is no railroad either at Unionville or at Centerbridge, no refinery—in fact, there is not even a town, is there?"

"No, none of those things; simply a tank."

**How the Law Is Dodged.**

"Yet, right across the state line in both instances there is the connection with the Standard Oil company's New Jersey line running to Bayonne and the seaboard."

Mr. Payne said that the New Jersey lines were right across the boundary at both places.

"When, according to the provisions of the Hepburn law, the Buckeye Pine Line company of Ohio publishes a schedule together with the Southwestern Pennsylvania Line company, the Southern Pipe Line company, the Eureka Pipe Line company, and the National Transit company to carry oil from Lima and files that schedule with the interstate commerce commission, the understanding is that it carries oil only to Centerbridge, Pa.?" asked Mr. Kellogg.

"That is the point covered by the schedule," answered Payne.

"Well, where does that oil go when it arrives at Centerbridge?"

"Into a tank."

"And it is pumped right out of that tank into the lines of the Standard Oil company of New Jersey across the state line?"

The witness said it was.

**Lid on Interstate Pipe Lines.**

The inference of the government prosecutor was that establishing such discharging points effectually closed the interstate pipe lines to all but Standard producing sources, since nobody but the Standard would send oil into the wilderness, the only way out of which was by the Standard's private lins across New Jersey.

Mr. Payne and his associate in the control of Corsicana Refining company of Corsicana, Tex., H. C. Folger, were questioned about the relations between the Corsicana and the Standard Oil company. Mr. Folger, who is manager of the refining interests of the Standard, testified that when the Corsicana wells were discovered Mr. Payne and he used their influence with the National Transit company to effect for the owner a purchase of his wells by that company.

In 1906, when the state of Texas was making it unpleasant for Standard Oil subsidiaries doing business there, officers of the National Transit company, one of the Standard holdings, advised Payne and Folger to buy the Corsicana refinery from the company. This they did, making no cash payment, but agreeing without the formality of signing a note to pay within ten years. Both Payne and Folger testified that none of the profits of the refinery have been kept by them. The profits are turned over to the National Transit company on account toward paying for the property. The yearly audit of the Corsicana company is sent to Mr. Payne, but he said that he lets the president of the National Transit company see these accounts.

## STANDARD OIL BONDS APPROVED

### William Rockefeller and John D. Archbold Accepted as Sureties by Judge Grosscup.

William Rockefeller and John D. Archbold have been accepted by Judge Grosscup and District Attorney Sims as sureties on the two bonds of the Standard Oil company of Indiana, and Judge Grosscup has ordered that the supersedeas preventing the government from levying on the defendant's property to collect the $29,240,000 fine imposed by Judge Landis should issue. Attorney Merritt Starr and Assistant District Attorney Harry A. Parkin went before Judge Grosscup Tuesday night at the Exmoor Golf club and had the bonds approved.

## PRESIDENT BACK TO CAPITAL.

### Chief Executive and Family Return from Oyster Bay—Cheered by Washington Crowds.

Washington, D. C., Sept. 25.—President Roosevelt arrived here from his summer home at Oyster Bay at 5:57 p. m. today while Washington was at dinner, yet a large crowd was at the Pennsylvania railroad station to greet him. Most of the way from Oyster Bay the special train bearing the president, Mrs. Roosevelt, Miss Ethel, and Quentin and the executive staff ran ahead of time, and therefore a slow trip was made from Baltimore to Washington. In spite of this the train pulled in three minutes ahead of time.

Postmaster General Meyer, Secretary Straus, Assistant Secretary Murray of the department of commerce and labor, and a number of other federal officials met the president at his car and accompanied him to his carriage in Sixth street, where it was surrounded with people, who cheered lustily.

After ordering the top of his carriage lowered the president saw his family seated, and he then conversed for a few minutes with the two members of his cabinet.

## ROOT STARTS ON MEXICAN TRIP

### Will Visit President Diaz—Secretary Is Accompanied by Wife and Daughter.

Washington, D. C., Sept. 25.—Secretary Root left at 3:40 o'clock this afternoon to visit President Diaz of Mexico. Accompanying him were Mrs. Root, Miss Root, a private secretary for this occasion, and two servants. The party will arrive at St. Louis tomorrow night and proceed to San Antonio, Tex. Leaving San Antonio they will proceed to Laredo and be taken in hand by the Mexican committee of reception and will arrive in the city of Mexico on the evening of the 30th.

## President of Savings Bankers.

LUCIUS TETER

At a meeting of the savings section of the American Bankers' association, held yesterday at Atlantic City, Mr. Lucius Teter, vice president of the Chicago Savings Bank and Trust company, was elected president of that branch of the association. Mr. Teter is one of the youngest men ever elected to the place and is the first president of that section ever elected from Chicago. Mr. Teter resides with his family at 5637 Woodlawn avenue, and is a member of the Union League, Chicago Athletic, Chicago Bankers', and the Quadrangle clubs.

## ICE TRUST SLIPS PAST WRIT

### Merger Plan Put Through by Dodging Court Injunction.

### THOMAS IN FULL CONTROL.

### Meeting Lasts Several Hours, and Objectors Are Won Over.

Despite the restraining power of an injunction issued by Judge Walker, the so-called "trust" plan for the merger of the Knickerbocker Ice company of Chicago and the Western Ice company of New Jersey was adopted yesterday afternoon at the annual meeting of the former corporation.

It was not effected, however, through any act that could be construed, the lawyers who were present say, as contempt of court.

Not one of the 31,000 shares which the Thomas-Maclay interests were enjoined from voting was actually voted. Nevertheless these interests won a complete victory, it is claimed.

They won by effecting a compromise with the owners of a majority of the 37,000 shares of stock that remained free from the restraining order. This was done, it is said, by granting better terms to "kickers." It was nearly 7 o'clock before the meeting—which began at 2:30—was brought to a close.

Halted temporarily by the court order, the meeting was in a quandary at the start. Then Attorney William G. Beale was called in to preside over the voting and see that nothing was done that would put anybody in contempt. It is understood that no cash changed hands in the transaction that gave the Thomas people control. All that was necessary was an exchange of the "votable" stock for contracts guaranteeing the future delivery of the stock enjoined. Whether the suit in which James Bolton, erstwhile a disgruntled stockholder, obtained the injunction Tuesday will be dismissed or pushed to a trial was not known, but President John S. Field of the Knickerbocker company expressed the opinion that "there would be no further trouble."

He said at the conclusion of the meeting: "Everything was harmonious. Even Mr. Bolton himself voted for the Thomas plan."

**Realty Man Found Guilty.**

Matthew J. Garris, formerly a member of the real estate firm of Bowes & Bowes, 91 Dearborn street, was yesterday found guilty of larceny as bailee in Judge Gibbons' court. James Fowler testified that in May, 1906, he gave Garris $250 with which to purchase a lot. In November no purchase had been made.

# CHANNEL WORK ON; GIRL USES SPADE.

### Drainage Board Celebrates Beginning of Construction of Evanston Canal.

### TOWNS HAIL ENTERPRISE

### Evanston and Wilmette Welcome Effort to Clear Waters Along the North Shore.

With the flashing of a nickel plated spade in the afternoon sunlight, turned once into a new tin pail, the celebration of the beginning of the Evanston drainage channel was completed in Wilmette yesterday.

The official spade was wielded by Miss Louise Elizabeth Paullin, the 12 year old daughter of George W. Paullin, the north shore representative on the board of sanitary trustees. Clad in crimson, relieved at the throat and sleeves by white, the child stepped forward and performed her office with a quiet dignity that brought cheers from the 500 witnesses.

In the absence of President R. R. McCormick of the drainage board, Trustee Wallace G. Clark acted as chairman of the celebration, which was held at the foot of Central avenue, Wilmette, in the center of what is to be the opening of the auxiliary canal, and as close as possible to the 100 foot breakwaters which already have been constructed. He was introduced by John C. Williams, and after a few preliminary remarks presented Isham Randolph, consulting engineer of the board, to whom the general scheme of the development of the sanitary district is ascribed.

**Tells of Fight for Channel.**

Mr. Randolph reviewed the history of the drainage canal, dwelling upon the first breaking of ground on the line between Cook and Will counties fifteen years ago, when Frank Wenter was president of the board and Carter H. Harrison was mayor of Chicago. He spoke of the attempt of St. Louis and the state of Missouri in the federal Supreme court to prevent the use of the channel for which Chicago had spent millions of dollars and of the struggle which continued until Jan. 17, 1900, when the beaver trap dam was opened and the waters of the great lakes again flowed westward.

He closed his address with the following paragraph:

"I, who have had so much to say of the past, must not be adjudged unmindful of the future. The past is the empire of memory, the future the broad and bright domain of hope. What the original sanitary canal has been to Chicago, a boon, a health giver, this adjunct will be to Evanston, Wilmette, and the whole north shore. It will save the bright waters of your lake from pollution and it will carry away those causes of offense which now excite your apprehension and your disgust. Let us pray the work so auspiciously begun may be pressed to a speedy and successful issue, and let us each and all lend a willing hand to every effort which will advance it."

**Paden Promises Co-operation.**

Mayor Joseph E. Paden of Evanston brought forward the necessity of maintaining the beauty and symmetry of the north shore suburbs and of the danger of the importation of a class of men unused to the customs of the neighborhood, but for his city he promised the most hearty good will for the success of the enterprise. State Representative L. J. Pearson spoke in a similar tone for Wilmette.

H. F. Eldmann, chairman of the finance committee of the drainage board mentioned the difficulties that opposed the beginning of actual work on the new channel, and craved the patience of the north shore residents. George W. Paullin spoke of the historic interest of the location of the channel mouth and of its future advantages.

Chief Engineer George Wisner summed up the actual work to be done in the digging of the canal by a statement that 5,000,000 cubic yards, or the equivalent of 2,000,000 wagon loads of dirt must be excavated, that nineteen highway and three railway bridges must be built, and that the total cost will be about $4,000,000.

## W. W. DUDLEY ILL AT HIS OFFICE

### Secretary of Western Union of Underwriters Stricken with Apoplexy and Taken to Hospital.

Walter W. Dudley, 4427 Lake avenue, one of the foremost fire insurance men in the west, was stricken with apoplexy yesterday noon in his office in the American Trust building. He was taken to the Chicago Baptist hospital. He is secretary of the governing committee of the Western Union of Underwriters, the organization that controls the rating machinery of the fire companies in the west. In his position he is the manager of that body. Mr. Dudley was formerly United States manager of the Manchester Fire insurance company of England. He had just returned from attending the annual meeting of the Western union at Frontenac in the Thousand Islands.

## BORAH SCORES IN FRAUD SUIT

### Government Witness Admits He Committed Perjury.

### INVOLVES FEDERAL OFFICER

### Albert K. Nugent Asserts He Was Promised Absolute Immunity.

Boise, Idaho, Sept. 25.—The first sensation in the trial of United States Senator William E. Borah, charged with timber land frauds, came late today when Albert Klanop Nugent, the second witness produced by the government, admitted on cross examination that he committed perjury in taking out a timber land claim, admitted he had been promised absolute immunity by an officer of the federal government for testifying, admitted that at the request of the federal officer he had sworn to a complaint against a man whom he did not know, and lastly proclaimed that he believed it to be the part of his bargain for immunity that he should swear to any complaint against any person, regardless of any knowledge that he might have as to the person's guilt.

When the name of the federal officer who induced him to sign the complaint was asked by Senator Borah's counsel, the witness swore positively that he could not remember it.

**Status of Confessed Perjurer.**

The defense scored its first point of the trial early in the examination of the first witness, a man named Anderson. He was asked by Special Prosecutor Rush what his intent was when he took out a timber claim. Judge Whitson, who is presiding, sustained an objection based on the ground that a man confessing perjury, as Anderson did, could not properly testify as to any secret intent he may have had locked up in his breast.

Anderson and Nugent both testified that they received from John I. Wells $412 with which to prove their claims, and each received $250 additional for transferring the claims to the Barber Lumber company's interests.

**Pritchard Conspiracy Charge.**

Anderson was confronted by a complaint signed by him, charging Louis M. Pritchard with having conspired with Anderson to get title to land. Nugent said he did not know any such person, or anything about his connection with the alleged land frauds. He declared that all he knew was what he had read in some newspaper, a story to the effect that Pritchard was involved. Prosecutor Rush demanded to know of the witness if any officer of the government had ever asked him to swear falsely. Nugent replied that he had always been told to tell nothing but the truth.

## ANGRY WOMAN IN AMBUSCADE TAKES SHOTS AT MILK THIEF.

### Petty Pilferer Met with Unexpected Reception When He Makes His Regular Morning Call.

The thief who has been stealing the milk and cream from the residence of Mrs. Sarah Schroeder, 542 School street, met an unexpected reception when he made his regular morning call yesterday. Mrs. Schroeder was waiting for him with a loaded revolver and let fly three shots while the discomfited pilferer was doing his best to get out of sight.

"Did you get him, mamma?" piped Florence Schroeder, a 9 year old daughter of Mrs. Schroeder, who had kept the vigil with her.

"I made him cry, and I think he will be found in some hospital before night," the mother replied. Later she explained her warlike actions.

"I got tired," she said, "of getting up in the morning and walking two blocks to the grocery to get milk and cream for breakfast, so I determined to 'get' the person who was getting the cream."

"I went to the basement about 4 o'clock in the morning after our milkman called and left the milk and cream. I waited there about a half hour, when the thief appeared with three milk bottles under his arm and reached in the basement window to get the milk. Then I opened fire. I think the second one took effect, because he cried and placed his hand to his side."

## BROTHER MAY FIND FUGITIVE.

### John O'Connor Promises to Turn Over Thomas, Who Escaped from Jail.

Thomas O'Connor, alias William Rogers, who, with Stanley Wesolek, escaped from the county jail on Sunday, may be delivered to the police this morning by his brother, John O'Connor. The latter arrived in Chicago yesterday afternoon and promised the police he would find his brother and turn him over. Detectives were ordered to Kankakee in the morning to follow a clew which it was believed might lead to the arrest of the escaped convict. Instead of finding the man for whom they were looking they found his brother, who is employed in a factory at Bradley, near Kankakee. John O'Connor declared his brother at one time worked at Bradley and that he could learn in a few hours where he is hiding.


Mandel Brothers

take pleasure in inviting you to attend the opening of

Autumn and Winter Fashions during Exhibition Week

September 30 to October 5

"An authority on style"



Scholle's Good Furniture

Furniture and Morals

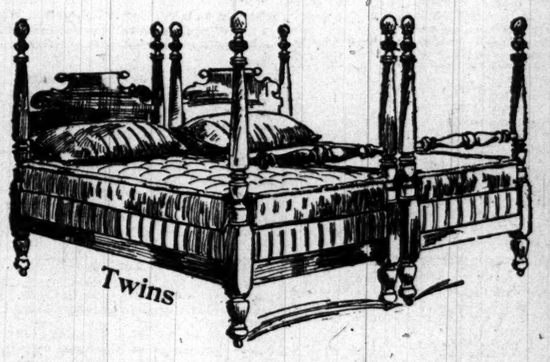

Twins

Honestly made, carefully designed, well finished furniture has its moral effect on the minds of those who live with it year after year. It influences the minds of the rising generation especially, and should be chosen with the same care that one would select their companions.

This store has always stood for high ideals in furniture buying and selling, sometimes to its detriment and loss of patronage of those who were led away by dross and sham.

To-day we are reaping the reward of our steadfast adherence to our ideals.

The Scholle furniture is recognized as standard and represents true furniture values. An inspection of the new goods, especially the Colonial pieces, will not only interest you but be a liberal furniture education. Come now, while the stocks are complete.

*Not all of the odd pieces were sold during the August Sale. Many a rare bargain on all five floors.*

H. E. Scholle & Co., 222 Wabash Av. Bet. Adams & Jackson

*Colonial Furniture and Luxurious Upholstering our Specialties*



Uneeda

the

NATIONAL

Biscuit



Only a few days more

Santa Fe Excursions

Colorado

New Mexico

Arizona

California

Oklahoma

Texas

| Destinations | On Sale | Return Limits | Round-trip Rates |
|---|---|---|---|
| Denver, Colo. Springs, Pueblo | Daily to Sept. 30 1st and 3d Tues. | Oct. 31, 1907 21 days | $30.00 25.00 |
| Trinidad, | Daily to Sept. 30 1st and 3d Tues. | Oct. 31, 1907 21 days | $37.05 31.50 |
| Albuquerque, | Daily to Sept. 30 1st and 3d Tues. | Oct. 31, 1907 21 days | $49.40 31.50 |
| Las Vegas, Santa Fe, | Daily to Sept. 30 1st and 3d Tues. | Oct. 31, 1907 21 days | $42.90 31.50 |
| Grand Canyon, | Every day | 9 months | $80.00 |
| Prescott, Phoenix, | Every day 1st and 3d Tues. | 9 months 30 days | $85.00 60.25 |
| San Francisco, Los Angeles, San Diego, | Every day | 9 months | $110.00 |
| Oklahoma City, Guthrie, Shawnee, | 1st and 3d Tues. | 30 days | $24.55 23.85 24.55 |
| Amarillo, | 1st and 3d Tues. | 30 days | $25.00 |
| El Paso, | Daily to Sept. 30 1st and 3d Tues. | Oct. 31, 1907 30 days | $49.40 31.50 |
| Ft. Worth, Houston, | 1st and 3d Tues. | 30 days | $25.00 |

Ask for full particulars. I have a choice line of free printed matter describing the trips here referred to and the country, too.

G. T. Gunnip, General Agent, A. T. & S. F. Ry., 108 Adams St., Chicago

Colonist Excursions to California until Oct. 31. Only $35.00 from Chicago

# DENEEN ESCAPES FIGHT IN CHICAGO

## Local Republicans Decide Not to Support an Opposition Candidate.

## YATES' ENTRY EXPECTED.

### Announcement by Former Chief Executive Looked for at State Fair.

So far as can be determined with any definiteness, it will not be the policy of any section of the republican organization in Chicago to put out an opposition candidate against Gov. Deneen. There is no finality to this decision, if it can be called a decision, but that is the way in which the matter stands at present, and the chances are that it will remain in that shape.

It was expected that after the charter election Mayor Busse and his friends, with various leaders in the republican organization who would act with him in any political attempt, would have a talk over the situation and decide on the course to be pursued. This talk has been had, and, while it did not reach any decision that can be taken as final, it did bring out the general opinion that there is no good reason at present for bringing out a candidate with whom to oppose the governor in Chicago.

**Deneen Petitions Circulated.**

Gov. Deneen's petitions for place on the primary ballot and his club lists were put in circulation generally throughout the south side wards yesterday, the understanding of the Deneen people being that the mayor would not back an opposition candidate.

It does not follow that the mayor will do anything to aid the governor, or that conditions may not be changed so as to make him actually hostile, but the chances are that Mr. Busse will continue to devote his time largely to being mayor and will allow Mr. Deneen to devote his to being governor and to trying to be governor again.

The state of affairs has been reported to Gov. Deneen by County Chairman James Reddick, who, with James Pease, has been working to preserve the party organization against partisan fighting. Just who was present when the mayor and his friends had their talk over the situation has not been made known, but the general results have been allowed to "percolate."

So long as the present understanding lasts there are not likely to be any more Chicago candidates in the race. Corporation Counsel Edward J. Brundage will not become a candidate unless he knows he has the backing of the city hall, and until the leaders change their minds, Mr. Brundage need not be considered.

Down state candidates are not likely to find much encouragement in the situation, and the fact that Mayor Busse is not disposed to oppose Mr. Deneen vigorously will act as a damper outside of Chicago.

**Yates a Probable Candidate.**

It will surprise no one if Richard Yates announces himself a candidate at the state fair next week. Aside from Mr. Yates there does not seem to be any one in sight, and the entries probably will be limited to the following:

Gov. Charles S. Deneen, Chicago.
Judge Willard M. McEwen, Chicago.
Speaker Edward D. Shurtleff, Marengo.
Ex-Gov. Richard Yates, Springfield.

The thing which may change the ideas of Chicago politicians on the governorship proposition is the primary law decision. If the law be declared unconstitutional, and if Gov. Deneen be unable to secure the passage of another to take its place before the April primaries, the Chicago leaders opposed to the governor may decide that he can be defeated without so much risk to the organization.

The state outside of Cook county, with the exception of three or four counties, would be left without any law governing the selection of state convention delegates and in Chicago the law which governs municipal nominations and which would govern the selection of state convention delegates if the state law were knocked out is better adapted to the control of primaries by an organization than is the state law.

**Personal Rivalry Subordinated.**

No one interested in the negotiations between the mayor and the governor assumes that there is any personal friendliness in the political relations of the former to the latter. Mr. Busse's friends believe that all Mr. Deneen has a right to expect from the mayor is as much opposition as the latter is capable of putting up.

The political reasons for not fighting are sufficient to cause the leaders to forget their personal feelings. Some anti-Deneen republicans have urged the mayor to oppose him at all points for renomination, but it has been considered that there is nothing to gain in doing so and the party has something to lose in such a contest.

Mayor Busse has figured out that if he defeated the governor in Cook county, and if thereby he prevented the governor's renomination, he would have gained nothing. It would be extremely unlikely that any local candidate whom he might support against Deneen in Chicago would win the nomination. The best that could be done would be to enable some down state man to get the nomination and the Cook county organization would be split up.

The republicans have control of about every political office in Cook county and the leaders figure it would be short sighted policy to risk this control in an organization fight for the benefit of some down state man.

# WHOLE MIDDLE WEST WATCHES FOR MRS. GRANT'S MURDERER.

### Police Send Out Five Thousand Circulars Describing Negro Suspect, and Speedy Capture Is Predicted.

A new move was made in the hunt for the murderer of Mrs. Lillian White Grant, 5520 Madison avenue, yesterday.

Capt. P. D. O'Brien, in charge of the detective bureau, issued 5,000 circulars, giving a full description of Richard E. Walton, the negro suspect, and showing four photographs of him. These were sent throughout the middle west and the police believe if Walton has left the city he will be taken inside of forty-eight hours.

Inspector Hunt believes Walton is in hiding somewhere in Chicago and this morning he will renew search for him on the south side. He claims to have some new clews.

The abandoned stone quarries in the vicinity of Joliet were searched yesterday by four detectives on word received from Chief of Police W. S. McMasters of Joliet that a negro answering Walton's description had been seen there late Tuesday night.

Kenwood was aroused in the morning by the search of five policemen through the alleys, basements, and vacant buildings in the blocks bounded by Forty-sixth street, Forty-third street, Ellis, and Berkeley avenues.

A telegram was received also from the police of Terre Haute, Ind., saying a negro believed to be Walton was being held there.

Three of the women arrested and charged with being accessories to Walton were arraigned before Municipal Judge Maxwell at the Hyde Park court yesterday morning. The cases were continued until Saturday morning. The women were Mrs. Lizzie Johnson, 2713 La Salle street; Isabella Clark, 2907 La Salle street, and Mrs. Louis Pearmon, 15 Frederick court.


THE NORTH SHORE SPECIAL,

Daily, Sunday Included.

This splendid train to Milwaukee leaves the Wells Street Station via the Northwestern Line at 6:00 p. m. daily, Sunday included. Table d'hôte dinner. Arrive Milwaukee 8:00 p. m. Corresponding service southbound, leaving Milwaukee 7:15 a. m. daily, Sunday included. Ticket offices, 212 Clark street (Tel. Cent. 721) and Wells Street Station.


# Girl Visitor from West Coast Shakes Lion's Paw at Lincoln Park.

ECHO KINCAID

# ANALYZE MAN; THEN SUCCUMB

## Real Article Found in West, Say "Washington Boosters."

## AFTER, AGREE TO A STROLL.

### Chicagoan Captures Two Fair Visitors, While Others See Lions.

Trouble of an aggravated form broke out among the state of Washington boosters—nine young women and one married woman—at Lincoln park yesterday afternoon, and the party broke up and retreated to the Sherman house in confusion.

The cause—well, the reader must judge.

There were no signs of discord until Miss Echo Kincaid of Douglas county, a vivacious little blonde, had her picture taken while holding a paw of the huge lion at the zoo, and Miss Anna Level, daughter of the Lincoln county sheriff, and Miss Mabel Simmons got a man—a Chicago product, at that—and went off by themselves.

Mrs. Howard Bramwell of Whitman county, chaperon, was considerably vexed, but Philip S. Bates of Portland, Ore., payer of all expenses of the trip and thoroughly experienced in womankind, only smiled, and thereby proved himself a thorough diplomat.

**Jealousy? O, My, No.**

Miss Kincaid's monopolizing the attention of Cy De Vry, head animal trainer, might have acted as an incentive for jealousy, it is said, but the girls would not acknowledge it. The sentiments of the majority were expressed when Miss Mabel Simmons of Cashelan county said "Whitman and Douglas counties were getting all the good things published and it would look to the home people as though the rest weren't working."

In the party are girls of all sorts, and with their cowboy hats and red neck scarfs they are a fetching looking lot. But when arranged for dinner, with white frocks, they appear the same as the typical Chicago girl.

During the trip to the Jamestown exposition every girl in the crowd has received from three to a dozen proposals of marriage, both verbal and written.

When one of the silly love missives fell into the hands of an outsider there was a scene. Miss Irma Dunford of Benton county finally gained possession of the writing by pleading:

"Please let me have it. We don't want our home fellows to think we have been flirting. We have simply been having a good time."

Miss Stella Perkins of Whitman county, daughter of James A. Perkins, president and principal owner of the Bank of Colfax, and who has a big ranch in her own right, expressed herself freely on the man question.

"We are considerably short of them out in our country," she said, "not for matrimonial purposes, but for business reasons. People in the east think that out our way there are nothing but cowboys and Reubens and women who are always clad in wrappers.

"They would be surprised to know we have our interurban electrics the same as Chicago. There are no dudes in our section, but a few cigaret fiends are in evidence. Don't you know that we have the better element of manhood? The western man may be a bit uncouth and rough and ready, but he is more gallant and has a far greater admiration and respect for woman than the eastern young fellow."

Frank M. Woodruff, assistant curator at the Academy of Science, was trying to interest the girls in the huge mammoth in the Academy of Science. They were there for perhaps two minutes when Miss Lillian Clark of Walla Walla county blurted out impatiently: "O, show us the live ones, the dead ones are not interesting."

"O, the dear little squirrel," shouted Miss Lillian Ausman of Asotin county, as she fed the animal a handful of peanuts. "We have these, but they are wild, and we have live elk, deer, and porcupine and not dead ones like those inside."

"O, you sweet thing," said Miss Kincaid to a zebra just as that frisky animal shot its hind legs against the wire netting, "you remind me of a bucking broncho."

When interest in animals became exhausted, man again became the topic of conversation.

**Chicagoans Beat New Yorkers "a Mile."**

"Say, you Chicagoans have New Yorkers skinned a mile," said Miss Dunford. "You ought to see those fellows barely touch the fingers of your hand in sissy fashion as they say 'How de.' You men here take a good grab and put feeling into it. Those easterners are icicles."

"I never stood in a street car until I came east," said Miss Grace Crooks. "But I am not complaining about Chicago. Your city is a whole lot like my home town."

Miss Level is small and looks like an ordinary eastern society girl in evening attire. In her street costume she shows the swagger of an athlete.

Miss Dunford owns a big ranch, is a first class stenographer, and earns $6 a day keeping the court records of Benton county. She is the champion lariat thrower of her section and yesterday afternoon issued a challenge to one Rodgers, doing stunts at a local theater, to best him in a roping contest. Mr. Bates says he stands ready to back her in the sum of $1,000.


# KNOWS HOW

## Doctor Had Been Over the Road.

### Read Below.

When a doctor, who has been the victim of the coffee habit, cures himself by leaving off coffee and taking Postum Food Coffee, he knows something about what he is advising in that line.

A good old doctor in Ohio, who had at one time been the victim of the coffee habit, advised a woman to leave off coffee and take on Postum.

She suffered from indigestion and a weak and irregular heart and general nervous condition. She thought that it would be difficult to stop coffee abruptly. She says: "I had considerable hesitancy about making the change, one reason being that a friend of mine tried Postum and did not like it. The doctor, however, gave explicit directions that Postum must be boiled long enough to bring out the flavor and food value.

"His suggestions were carried out and the delicious beverage fascinated me, so that I hastened to inform my friend who had rejected Postum. She is now using it regularly, after she found that it could be made to taste good.

"I observed, a short time after starting Postum, a decided change in my nervous system. I could sleep soundly, and my brain was more active. My complexion became clear and rosy, whereas, it had been muddy and spotted before; in fact, all of the abnormal symptoms disappeared and I am now feeling perfectly well.

"Another friend was troubled in much the same manner as I, and she has recovered from her heart and stomach trouble by leaving off coffee and using Postum Food Coffee.

"I know of several others who have had much the same experience. It is only necessary that Postum be well boiled and it wins its own way." "There's a Reason." Read "The Road to Wellville," in packages.


# PLAN A TRACTION AUCTION

## Underlying Companies Sue to Have Sale, Not by Piecemeal.

## BETTER PRICE FOR WHOLE.

### Bills Filed Merely as Precaution to Prevent Parceling.

Suits of an insurance policy nature were brought in the United States Circuit court yesterday by the West and North Chicago street railway companies. They were cross bills in the case of the Guaranty Trust company of New York under which the Union Traction properties were put into the hands of receivers. Judge Grosscup granted leave to file and made a rule that the many defendants should answer within twenty days.

The main prayer in the bills was that if the court finds it necessary to order a foreclosure sale of the properties that they be sold as an entirety and not piecemeal. That when the Union Traction system goes to the block, as expected, that the entire system be disposed of in a lump, and not the West Division road, or the North Chicago City, or the West Chicago street, or the North Chicago street, each by itself.

**Better Price at Lump Sale.**

The idea is that in this manner of sale a better price could be obtained whether the Chicago Railways or the Chicago City company, or both, be the bidder than if the system is broken up and disposed of one part at a time.

There are the usual other prayers in the bills, such as one for an accounting of debts and credits, a finding as to the rights of various creditors, and so on, but the request for a single sale is the main one.

"The suits are not intended to settle the traction question," remarked William J. Calhoun, counsel for the plaintiffs, "or even to bring about a foreclosure of the mortgages. They are entirely a precautionary measure. It is more than likely that a foreclosure sale will have to be ordered and if it is we want our properties sold as a unit. So we have made our request early.

**Settlement Depends on Bonds.**

"The settlement of the traction question depends largely on what the bondholders may decide to do, and I am not informed as to what is going on in New York just now. What is more, there does not seem to be anybody in Chicago who can tell me."

# TELEGRAPH MEN'S NESTOR DIES

### Andrew Boughan, One of Builders of First Wire to Pacific Coast, Passes Away.

Andrew Boughan, 77 years old, who helped construct the first telegraph line from Chicago to the Pacific coast, died of bronchitis at his home, 326 Hampden court yesterday.

Mr. Boughan was for forty-four years in the continuous employ of the Western Union Telegraph company. When he retired four years ago he was a department manager. He worked for the old Illinois and Mississippi Telegraph company before the Western Union was in existence.

He leaves a widow and five children: Andrew B. Boughan, who ran for judge of the County court on the Independence league ticket at the last election; John P. Boughan, day manager of the Chicago office of the Associated Press; Edward L. Boughan, secretary of the Indiana Springs company; Miss Mary J. Boughan, principal of the Franklin school, and Mrs. Ambrose J. Reardon of Joliet.

**OBITUARY.**

DANIEL V. WATERBURY, who came to Chicago in 1863, died yesterday at the age of 82. The funeral will be held tomorrow afternoon at 3 o'clock at the home of his son, E. M. Waterbury, 6026 Monroe avenue. Mr. Waterbury was born in New York City. Two years after coming to Chicago he opened a tailoring establishment at Dearborn and Madison streets, and the business was maintained in that vicinity until Mr. Waterbury retired from active business fifteen years ago.

SAMUEL BRADLEY KIMBALL, 73 years old, died yesterday at the home if his son, Ernest M. Kimball, at Winnetka. Mr. Kimball came to Chicago in 1864 and for many years he resided at 644 Monroe street. Since the death of his wife last March he had resided in Winnetka. He left four children, S. Herbert Kimball of Oak Park, Arthur S. Kimball of Evanston, Ernest M. Kimball, and Mrs. Harry D. French of Chicago.

JAMES DORGAN, who died last Tuesday at his residence, 1718 Dewey place, will be buried at Calvary. The funeral will be held at 9:30 this morning from Mount Carmel church. Mr. Dorgan was 86 years old. He was born in Tipperary, Ireland, and came to Chicago in 1836. He is survived by four children, Mrs. Benjamin Morris, Mrs. Thomas Kindlan, and William E. and Alice Dorgan.

ALBERT CURRAN, Chicago, 61 years old, 233 Bradley place, died at the Alexian Brothers' hospital yesterday from a stroke of apoplexy which he suffered at 10 o'clock in the morning while at Riverview park. He is survived by a widow, six sons, and one daughter. The funeral services will be held from the home Saturday morning.

# PRISONERS' FOOD TURNED TO GOLD.

## Sheriff Strassheim the Midas Who Effects Wonderful Transformation.

## NETS HIM $30,000 A YEAR.

### By "Scaling" Diet and Raising Price to County He Piles Up Profits for Self.

A never ending river of dollars—about $30,000 a year—is flowing constantly from the purses of Cook county taxpayers into the private coffers of the thrifty sheriff, Christopher Strassheim.

This sum, according to information furnished by persons familiar with the inside workings of the jail, represents but one item of the many sources of income which, under the Strassheim-Langeloh régime, are being worked to their fullest capacity. This $30,000 is computed to be the profit enjoyed by Mr. Strassheim out of the money allowed by the county for feeding the prisoners. The profit is about 75 per cent of the entire sum spent.

It also became known during the day that the scandal growing out of the present disorganized condition of the jail will be taken up for investigation at a meeting of the board of county commissioners to be held next Monday. Oscar De Priest, a member of the jail and Criminal court committee, has made a personal investigation of conditions at the jail and will report on what he has found.

**Food Scaled, Price Raised.**

Scaling the food of prisoners and charging the county 4 cents a prisoner for each day's food more than his predecessor, Thomas Barrett, are given as the means by which Mr. Strassheim makes his office such a profitable one. Mr. Strassheim charges the county for daily rations 21 cents a prisoner. The actual cost of such rations, according to the statements of persons in the business of preparing such provisions in large quantities, does not exceed 6 cents a prisoner.

The daily bill of fare, as prepared by Strassheim's men, together with the actual cost of the various meals, is as follows:

BREAKFAST.

Coffee [without milk] and bread.....1½ cents

DINNER.

Meat stew and bread .....3 cents

SUPPER.

Coffee [without milk] and bread.....1½ cents

Total .....6 cents

This leaves Mr. Strassheim the profit of 15 cents a day on each prisoner. As there seldom are fewer than 500 prisoners in the jail, and oftener 600, this profit amounts to at least $75 a day, making an annual income of at least $27,000.

**Fuel and Labor Free to Sheriff.**

The food served to the prisoners is prepared in the jail building. The county pays for the fuel used in the baking of bread and cooking the meat and coffee. Jail "trusties" to a great extent furnish the labor. In spite of this fact, the taxpayers are compelled to pay prices for keeping the prisoners which would be looked upon as far from low if the food was furnished and prepared by an outside caterer.

When Thomas Barrett was sheriff he charged the county 17 cents a day for feeding the prisoners, although it was necessary for him to purchase bread from bakeries which made a good profit on the bread.

Since that time Mr. Strassheim has caused a bakery to be constructed in the basement of the jail by the county, in order that the feeding of the prisoners might be made cheaper. At the same time he boosted the price of food to 21 cents a prisoner.

Then there are other features of the sheriff's job that furnish a businesslike official like Mr. Strassheim with additional income. There is the cigar and cigaret stand which, under the guiding hand of Frank Jacoba, a relative by marriage of the sheriff, is doing a flourishing business. The cigaret stand, by the way, is operating without a license.

There also is an understanding between certain guards and certain lawyers of the cheaper variety by which the business of such prisoners as are in a position to get any money is bought and sold. Whether the sheriff is cognizant of this situation is not known.

**Will Be Aired at Hearing.**

All of these things probably will be given an airing at Monday's meeting of the commissioners, which is the first meeting since the summer vacation. Just what would be done, Commissioner De Priest did not care to say in the absence of Joseph Carolan, chairman of the committee having the care of the jail in charge.

"I can't say at present what the members of the committee will want to do," said Mr. De Priest. "I have been over to the jail and looked about, and I expect to tell the board what I have seen. Until then I cannot discuss the situation."


# ORIENTAL RUG SALE

The Chicago House Wrecking Company have on hand for immediate disposal the following quantities of Genuine Oriental Rugs:

25—Royal Kermanshahs, sizes 7x10 ft. to 10x15 ft.
25—Antique Kurdistans, average size 9x12 feet.
50—Antique Kurdistans, sizes 3x6 feet to 4½x8 feet.
50—Khivas, sizes 5x8 feet to 8x11 feet.
100—Rare Persians, sizes 8x10 feet to 13.6x19 feet.
25—Kellms, average size 5x8 feet.
100—Elegant Cashmeres, sizes 4x7 feet to 8x10 feet.
100—Royal Kazaks, beautiful silky antique pieces, average size 4x7 feet.
400—Rich, Silky Beloudistans, sizes 2x3.6 to 3x6 feet.
50—Kermans, Sarouks & Sennas, average size 3x5 feet.
200—Sherivans & Daghistans, average size 2.6x5 ft.
15—Choice Hall Runners—Camel's Hair, Kurdistans and Kazaks, size 2.6x10 feet to 3.6x14 feet.

These Rugs are on exhibition in our mammoth display and salesrooms, corner 35th and Iron Streets. The sale will be held daily at 8 o'clock and continues until every rug has been disposed of.

Our business consists in the purchase and sale of general stocks of brand new merchandise from

## SHERIFFS' AND RECEIVERS' SALES

Supplies of every description, including importations from nearly every foreign country, are obtained in connection with our

## MARINE WRECKING OPERATIONS

A sale such as this is most eventful because it is rarely indeed that such an opportunity arises. You can buy the very finest Oriental Rugs at a

## SAVING OF 50 PER CENT OR MORE.

We cordially invite the public to visit our plant, **the greatest of commercial wonders.** Come and bring your friends, even if only out of curiosity. Able and courteous salesmen will explain the interesting features of the Rugs and other Merchandise. We are easily accessible from every part of the city. Located just west of Halsted-st., on Thirty-fifth. All Thirty-fifth-st. cars stop at our main entrance. These cars connect with every north and south line, including the elevated road.

We will also have on exhibition the handsomest, costliest and **most artistic line of exclusive solid Mahogany Parlor, Library, Dining and Bedroom Furniture.** A choice selection of articles for use in **private homes, club houses and hotels.**

## CHICAGO HOUSE WRECKING CO.

**35th and Iron-Sts.** 30 Phones, all "Yards 1900"

NOTE: For the convenience of visitors luncheon will be served without charge.



# Only Four Days

## The Kimball "Once-a-Year" Clearing Sale of Pianos

Hundreds have already taken advantage of this sale, and all are most agreeably surprised and pleased with the money-saving advantages that this year's sale presents.

It is true our once-a-year sales are conducted for the purpose of clearing out odd styles, factory samples, exchanged pianos, pianos returned from rental, consisting of various makes, such as **Kimball** Grands and Uprights, **Hallet & Davis** Grands and Uprights, **Weber, Emerson, Knabe, Chickering, Steinway, Whitney,** and others.

But in this year's sale we offer you a very special

**FIFTIETH ANNIVERSARY DISCOUNT**

on all new pianos on our wareroom floors, and this is allowed from our regularly **established low one price.**

This anniversary discount represents a **saving of many dollars** in your piano purchase, and your selection can be from our regular new styles of Kimball Grands, Cabinet Grand Uprights and Cottage Style Uprights, which are always **marked in plain figures.**

**SPLENDID OFFERS IN USED PIANOS**

Among the used pianos are found the following:

| | | | |
|---|---|---|---|
| $400 Bauer Upright, now | $115 | $500 Knabe Upright, now | $215 |
| $350 Kimball Upright, now | $185 | $400 Everett Upright, now | $140 |
| $550 Steinway Upright, now | $285 | $325 Kimball Upright, now | $175 |
| $350 Emerson Upright, now | $175 | $250 Hinze Upright, now | $135 |
| $450 Weber Upright, now | $160 | $550 Kimball Upright, now | $275 |
| $350 Lindeman Upright, now | $180 | $400 Everett Upright, now | $135 |

**EASY PAYMENTS.**

$350 and $400 Square Grand Pianos, to close, at $18, $27, $43 to $68. Terms, $2.00 to $3.50 monthly.

Good Organs for $10 upward; $2.00 up monthly.

We guarantee any of the above instruments to be in first-class condition according to their age and use, and any of them may be returned to us in two years at the price you pay toward the purchase of a new instrument.

**Attend the Sale To-Day or Write for Bargain List.**

## W. W. KIMBALL CO.

Established 1857. Southwest Cor. Wabash Ave. & Jackson Blvd.

# Beautiful Potteries

¶In a collection which embraces so many unique and exclusive designs there must be found an exceptional opportunity for the selection of artistic gifts.

¶Our displays show the handiwork of the greatest artists of the world, a remarkable assortment from the leading factories of Europe: Royal Doulton, Royal Berlin, Royal Copenhagen, Royal Crown Derby, Royal Meissen, Syderol Ware, Lancastrian Pottery, etc.

Burley & Co.
118 and 120 Wabash Ave.



The October **SCRIBNER**

**SMALL COUNTRY NEIGHBORS**
*By* **THEODORE ROOSEVELT** ILLUSTRATED
An account of the little friends of the household, the birds and small animals about the author's several homes.

**Château *and* Country Life in France**
*By* Madame Waddington

**Spanish Impressions**
*By* Edward Penfield
Illustrated in colors

**A Great Spanish Artist Sorolla-y-Bastida**
*By* Charles M. Kurtz
Illustrated with many beautiful examples of the artist's work

A NOTABLE GROUP OF **SHORT STORIES**
ESSAYS, ETC., ETC.

**THE FRUIT OF THE TREE**
*By* EDITH WHARTON To be concluded in November

$3.00 A YEAR 25 CENTS A NUMBER

CHARLES SCRIBNER'S SONS, NEW YORK



RESORTS AND HOTELS.

ROUND THE WORLD
EGYPT, NILE, PALESTINE, EUROPE
In select limited parties or individually.
Steamship passages by any line Atlantic or Pacific
THOS. COOK & SON,
234 South Clark Street, CHICAGO.

ROME, ITALY.
For booklets, information, etc., address
TOWN AND COUNTRY BUREAU,
289 Fourth Ave., New York.

THE FINEST FISHING
and camping in the world. Lots and Cottages for sale on the finest lake in Wisconsin. Particulars, John W. Hogan, TURTLE LAKE, WIS.

ADVERTISE IN THE TRIBUNE

RESORTS AND HOTELS.

The Pennoyer
Established 1857
Kenosha, Wis., between Chicago and Milwaukee on the North-Western R. R. Finest Health Resort and Sanitarium on Lake Michigan. Beautiful environment—a mile of lakeshore. For illustrated prospectus address Drs. Pennoyer & Adams, Managers.

The Elms Hotel.
Newly Furnished Apartments for Transient or Resident Guests. 53d and Cornell Avenue.

RUGS..
"THE RUG STORE"
O. W. Richardson & Co.
Cor. Wabash-av. & Congress-st. 9th Auditorium

# Athletics Shut Out the Sox 5 to 0, While Detroit Wins. Cubs and the Phillies Break Even.

## PLANK'S PITCHING BEATS WHITE SOX

### Baffling Southpaw and Another Rooters' Band Help Athletics Win, 5-0.

### ONLY 2 HITS TO CHAMPS.

### Smith Twirls Well for Five Innings Despite Lameness, but Is Pounded Near Finish.

**Standing of the Clubs.**

| AMERICAN LEAGUE. | W. | L. | P.C. | NATIONAL LEAGUE. | W. | L. | P.C. |
|---|---|---|---|---|---|---|---|
| Philad'lphia | 82 | 54 | .603 | CHICAGO | 102 | 41 | .713 |
| Detroit | 85 | 56 | .603 | Pittsburg | 86 | 55 | .610 |
| CHICAGO | 84 | 59 | .587 | New York | 81 | 63 | .562 |
| Cleveland | 81 | 61 | .570 | Philad'phia | 75 | 63 | .543 |
| New York | 66 | 73 | .475 | Brooklyn | 64 | 78 | .451 |
| St. Louis | 60 | 81 | .426 | Cincinnati | 60 | 83 | .417 |
| Boston | 58 | 84 | .408 | Boston | 54 | 86 | .386 |
| Washington | 45 | 93 | .326 | St. Louis | 45 | 98 | .315 |

**Yesterday's Results.**

Philadelphia, 5; Chicago, 0.
Detroit, 4; Boston, 3 [ten innings].
Cleveland, 3; New York, 1.
Washington, 5; St. Louis, 4.

BY CHARLES DRYDEN.

Philadelphia, Pa., Sept. 25.—[Special.]—Fortified by another rooting band, Mack's men came back at the champions today and shut them out 5 to 0. It must have been the extra band, though Mr. Plank marched at the head of the procession all the way.

That baffling southpaw was too stingy to live. He allowed two singles, one of them a scratch, and fanned eleven men, including Mr. Hickman, who lived to tell the tale. Cheerful Charles was one of our three hardy survivors left on bases. Good thing he butted in to bat for Smith in the ninth, or the Sox would have had but two men left, and that is not enough in an important series like this. The tension is growing great as the days grow colder.

Smith pitched a fairly good game and he would have fared better had the Sox been able to hit Plank. The local man was in grand form, which was apparent from the start, and his mates played proper ball. Hahn tapped the southpaw for a clean single in the first round and the fleet Dougherty beat a scratch in the fifth. That was about all.

**Hickman Pulls Off Play.**

A funny fate overtook C. Hickman, batting for Smith in the ninth. The third strike was a wild pitch and Hick swung at it. The ball went to the stand and Cheerful Charley went to first base, where he remained until the obsequies were over. But one champion reached second base. Plank walked Jones and Donohue in the seventh, and the pass to "Jiggs" pushed the Boss Del Mundo to the next station.

It was a sad and futile day for the Sox. Smith went into the combat with an ostentatious limp and took the same limp away with him. Too much oil lamed our reliable spitter. In the first game at Washington he slipped on the oily diamond and busted something in his leg. Prof. Bardell rubbed a bottle of his oil on the leg before the game, but it did no good. It pained Smithy to see the other fellows run, so he walked five of them. He was hit eight times, and seven of the safeties broke loose in the rear part of the game.

Despite his flat wheel Smithy held the foe to one swat in five rounds. When the Athletics started to hit him the errors butted in and made things worse. As events turned out the locals would have won without the bad breaks. Nichols was on deck with timely wallops and Oldring struck some telling blows. However, the Sox are not discouraged in spite of Detroit's victory today. Walsh will measure saliva with Dygert tomorrow in the final game of the series.

**Bunts Fatal to Both Teams.**

Both sides doubled in fatal bunts in the opener. Hahn touched Plank for a single, and was doubled up on Jones' fly bunt to the pitcher. Isbell skied to right. Smith got away by passing Hartsel, and he fell a victim to Nicholls' pop bunt to Rohe. Seybold grounded to pitcher.

The Sox were too modest to do anything in the second. Smith's leg hurt so badly he walked a couple of the enemy. Davis and Murphy drew the passes, but Davis went down on a passed ball before Murphy left the plate. Collins was easy for Donohue. Oldring's grounder to Rohe forced Davis, and Powers forced Oldring.

The third was another blank for the champs. Two of the locals were pickled when Nicholls scratched a hit to Smith and beat it. Seybold lifted a fly in the middle of the diamond. The wind baffled Rohe, who kicked the ball after dropping it. Nicholls tried to score from first base, but Rohe retrieved the wandering sphere and nailed the runner at the plate.

**Heart Disease and Smoke in Sixth.**

Bunches of smoke and heart disease enlivened the sixth. George Davis made a star play on Hartsel. Nicholls beat a grounder to short, and George gave him an extra base on a wild throw over first. Seybold skied to left. With Harry Davis up, clouds of smoke from a nearby brewery filled the yard, and the Sox appealed to Tommy Connolly to act as a smoke consumer. When the cloud lifted Davis poled a single that George Davis knocked down. Murphy drove a safety between third and short, scoring Nicholls. Both bands broke loose and woke up a section of Philadelphia that has been slumbering for years. H. Davis and Murphy started a double steal, which was nipped in the bud when Collins bumped to Smith to the third out.

The Sox had a chance in the seventh. After one was out, Jones walked. Isbell fanned, and Donohue worked Plank for transportation. George Davis was there a long while, and had two and three besides a number of fouls before Plank succeeded in striking him out.

**Quakers Slow in Scoring.**

The Quakers, being slow, were half an hour grinding out another tally, in the seventh. Oldring sawed off a large single and Powers sacrificed. Plank struck out, which he had a right to do, being a pitcher. After much fiddling and fouling, Hartsel walked. The fourth ball got away from Sully, sending Oldring to third. Nicholls laced the first ball for a double and the run splashed in. Seybold struck out.

Harry Davis drew a pass in the eighth and Murphy singled. Collins skied. Oldring hit a safety to left. Dougherty fumbled the ball, allowing Davis to score. Oldring reached second. Powers tapped to Rohe, who tried for Oldring at the bag, but he ran out of the line and beat George to it. Murphy counted on the play. The out of Plank, short to first, scored Oldring. Hartsel was easy for Rohe.

Hickman beat the wild pitch to first in the ninth after striking out. Hahn fanned. Jones popped to Powers and Isbell ended the show by striking out. Thus Plank fanned the side, no one made a hit or walked, yet one man was left on base. Score:

CHICAGO.

| | AB | R | BH | TB | BB | SH | SB | PO | A | E |
|---|---|---|---|---|---|---|---|---|---|---|
| Hahn, rf | 4 | 0 | 1 | 1 | 0 | 0 | 0 | 0 | 0 | 0 |
| Jones, cf | 3 | 0 | 0 | 0 | 1 | 0 | 0 | 0 | 0 | 0 |
| Isbell, 2b | 3 | 0 | 0 | 0 | 0 | 0 | 0 | 1 | 3 | 0 |
| Donohue, 1b | 2 | 0 | 0 | 0 | 1 | 0 | 0 | 13 | 0 | 0 |
| G. Davis, ss | 3 | 0 | 0 | 0 | 0 | 0 | 0 | 1 | 3 | 1 |
| Dougherty, lf | 3 | 0 | 1 | 1 | 0 | 0 | 0 | 3 | 0 | 1 |
| Rohe, 3b | 3 | 0 | 0 | 0 | 0 | 0 | 0 | 2 | 4 | 1 |
| Sullivan, c | 3 | 0 | 0 | 0 | 0 | 0 | 0 | 4 | 0 | 0 |
| Smith, p | 2 | 0 | 0 | 0 | 0 | 0 | 0 | 0 | 4 | 0 |
| *Hickman | 1 | 0 | 0 | 0 | 0 | 0 | 0 | 0 | 0 | 0 |
| Totals | 28 | 0 | 2 | 2 | 2 | 0 | 0 | 24 | 14 | 3 |

*Batted for Smith in the ninth.

PHILADELPHIA.

| | AB | R | BH | TB | BB | SH | SB | PO | A | E |
|---|---|---|---|---|---|---|---|---|---|---|
| Hartsel, lf | 4 | 0 | 0 | 0 | 2 | 0 | 0 | 2 | 0 | 0 |
| Nicholls, ss | 4 | 1 | 2 | 4 | 0 | 0 | 0 | 2 | 3 | 0 |
| Seybold, rf | 4 | 0 | 0 | 0 | 0 | 0 | 0 | 1 | 0 | 0 |
| H. Davis, 1b | 2 | 1 | 1 | 1 | 2 | 0 | 0 | 6 | 0 | 0 |
| Murphy, 2b | 3 | 1 | 1 | 2 | 1 | 0 | 0 | 3 | 2 | 0 |
| Collins, 3b | 4 | 0 | 0 | 0 | 0 | 0 | 0 | 1 | 2 | 0 |
| Oldring, cf | 4 | 2 | 2 | 2 | 0 | 0 | 0 | 1 | 0 | 0 |
| Powers, c | 3 | 0 | 0 | 0 | 0 | 0 | 1 | 12 | 0 | 0 |
| Plank, p | 4 | 0 | 0 | 0 | 0 | 0 | 0 | 1 | 1 | 0 |
| Totals | 31 | 5 | 5 | 9 | 5 | 1 | 0 | 27 | 6 | 0 |

| | | | | | | | | | |
|---|---|---|---|---|---|---|---|---|---|
| Chicago | 0 | 0 | 0 | 0 | 0 | 0 | 0 | 0 | 0 |
| Philadelphia | 0 | 0 | 0 | 0 | 0 | 1 | 1 | 3 | * |

Two base hit—Nichols. Struck out—By Plank, 11; by Smith, 4. Bases on balls—Off Plank, 2; off Smith, 5. Double plays—Plank-H. Davis; Rohe-Dougherty. Left on bases—Chicago, 3; Philadelphia, 8. Wild pitch—Plank. Passed balls—Sullivan, 2. Time—2:10. Umpires—O'Loughlin and Connolly. Attendance—11,129.

**NOTES OF THE SOX GAME.**

Nick Altrock warmed up every time Smith walked a man or had three balls called, and the German thought he had pitched a game.

The police were obliged to restrain one violent rooter who climbed over the fence into the field to lead the happy go lucky band in the bleachers.

Manager Jones' big brother will join the party here and will boost until the finish. The brother says Fielder is on the level about retiring this fall.

Pitcher Jack Coombs of the Athletics may never regain the use of his pitching arm. He lost the sparking plug out of the elbow and cannot control the ball.

President Ban Johnson came to town this morning and took a forty-five mile auto spin with Uncle Ben Shibe. They did not run over anything going or coming.

Another rooting band joined in the tumult today. It consisted of one bass drum and an iceman, two cowbells, an intoxicated negro, and a fiddle. The harmony was perfect.

Hugh Dougherty, leader of the Rooters' club, did not report for duty today. He had a matinee at the Nimisrel show, and the kleig lights were clogged from too much yelling yesterday.

George Dovey, owner of the Boston Doves, stopped off on his way to Pittsburg to see the big battle. The American league race makes the National league magnates forget their own teams.

**Washington, 5; St. Louis, 4.**

Washington, D. C., Sept. 25.—Washington made a rally in its last turn at the bat today and, scoring two runs, defeated St. Louis, 5 to 4. A one handed catch by Hemphill was the feature. Score:

| Washington | R | H | P | A | E | St. Louis | R | H | P | A | E |
|---|---|---|---|---|---|---|---|---|---|---|---|
| C. Jones, cf | 1 | 1 | 2 | 0 | 0 | Niles, 2b | 1 | 1 | 2 | 7 | 0 |
| Ganley, lf | 0 | 1 | 2 | 0 | 1 | Hemphill, cf | 0 | 2 | 5 | 0 | 0 |
| Delehanty, 2b | 0 | 0 | 6 | 1 | 0 | Stone, lf | 0 | 1 | 2 | 0 | 0 |
| Blankenship, c | 0 | 0 | 2 | 2 | 0 | Pickering, rf | 0 | 1 | 3 | 0 | 0 |
| Milan, rf | 1 | 1 | 1 | 0 | 0 | Wallace, ss | 1 | 1 | 1 | 1 | 0 |
| Altizer, 1b | 0 | 2 | 9 | 1 | 1 | Hartzell, 3b | 1 | 2 | 0 | 2 | 0 |
| Shipke, 3b | 1 | 1 | 1 | 6 | 0 | Spencer, c | 0 | 2 | 5 | 2 | 0 |
| T. Smith, ss | 1 | 2 | 0 | 0 | 0 | T. Jones, 1b | 0 | 2 | 7 | 1 | 1 |
| C. Smith, p | 1 | 0 | 1 | 5 | 0 | Bailey, p | 0 | 0 | 0 | 8 | 1 |
| | | | | | | Howell, p | 0 | 0 | 0 | 0 | 0 |
| Totals | 5 | 9 | 27 | 14 | 2 | Totals | 4 | 11 | 25 | 11 | 3 |

| | | | | | | | | | | |
|---|---|---|---|---|---|---|---|---|---|---|
| Washington | 1 | 0 | 0 | 1 | 1 | 0 | 0 | 0 | 2 | —5 |
| St. Louis | 0 | 0 | 0 | 2 | 1 | 0 | 0 | 0 | 4 | —4 |

Two base hit—Wallace. Three base hits—Altizer, C. Jones. Hits—Off Bailey, 8 in 8 1-3 innings. Sacrifice hits—Ganley, 2; Smith, C. Smith [2]. Hemphill, Hartsell. Stolen bases—C. Jones, Ganley, Blankenship, Altizer, Niles, Hemphill. Double play—Delehanty-Altizer. Bases on balls—Off C. Smith, 8; off Bailey, 1. Hit by pitcher—By Bailey, 1. Struck out—By C. Smith, 6; by Bailey, 3. Passed ball—Blankenship, 1. Time, 1:45. Umpires—Hurst and Brown.

**Cleveland, 3; New York, 1.**

New York, Sept. 25.—Joss, by his fine work, was entitled to a shutout of the local American league team today, and had it not been for Birmingham's muff of Hoffman's fly in the first inning, he would have got it, for the New Yorks were able to get only one safe hit off his delivery. Score:

| Cleveland | R | H | P | A | E | New York | R | H | P | A | E |
|---|---|---|---|---|---|---|---|---|---|---|---|
| Flick, rf | 0 | 1 | 2 | 0 | 1 | Hoffman, cf | 1 | 1 | 1 | 0 | 0 |
| Bradley, 3b | 0 | 0 | 1 | 0 | 0 | Eib'feld, ss | 0 | 0 | 3 | 4 | 0 |
| Turner, ss | 0 | 1 | 1 | 2 | 0 | Chase, 1b | 0 | 0 | 8 | 1 | 1 |
| Lajoie, 2b | 1 | 1 | 2 | 3 | 0 | Mor'ity, 3b | 0 | 0 | 1 | 2 | 1 |
| Clarke, c | 1 | 1 | 7 | 0 | 0 | Laporte, rf | 0 | 0 | 4 | 0 | 0 |
| Hinchman, lf | 1 | 1 | 1 | 0 | 0 | Bell, lf | 0 | 0 | 1 | 0 | 0 |
| Bir'ham, cf | 0 | 0 | 1 | 0 | 0 | Ball, 2b | 0 | 0 | 1 | 3 | 0 |
| Lister, 1b | 0 | 2 | 14 | 1 | 1 | Blair, c | 0 | 0 | 3 | 6 | 1 |
| Joss, p | 0 | 0 | 1 | 5 | 0 | Manning, p | 0 | 0 | 0 | 2 | 0 |
| Totals | 3 | 8 | 27 | 13 | 4 | Totals | 1 | 2 | 27 | 15 | 3 |

| | | | | | | | | | | |
|---|---|---|---|---|---|---|---|---|---|---|
| Cleveland | 0 | 1 | 0 | 2 | 0 | 0 | 0 | 0 | 0 | —3 |
| New York | 0 | 0 | 0 | 0 | 0 | 0 | 0 | 0 | 1 | —1 |

Two base hits—Turner, Lister. Three base hits—Clarke, Lajoie. Sacrifice hit—Lajoie. Bases on balls—Off Manning, 2. Hit by pitcher—By Manning, 1. Struck out—By Manning, 3; by Joss, 6. Wild pitch—Joss. Time—1:35. Umpire—Sheridan.

## LOGANS WIN BENEFIT GAME.

### Callahan's Men Defeat South Chicagos in Contest Played for St. Mary's Settlement—Score Is 7 to 2.

Jimmy Callahan's Logan Squares defeated Jake Stahl's South Chicagos yesterday at American league park in a benefit game for St. Mary's Settlement. The score was 7 to 2. Both teams contained many outsiders. The South Chicagos infield played poor ball. Brading and Donohue getting poor support. Jack Campion was a star with the stick, while "Dunk" Boyle twirled fine ball. Mordecai Brown umpired. Score:

| Logan Squares | R | H | P | A | E | S. Chicago | R | H | P | A | E |
|---|---|---|---|---|---|---|---|---|---|---|---|
| McN's, 3b, p | 1 | 0 | 5 | 2 | 0 | McKee, cf | 0 | 1 | 1 | 0 | 0 |
| Demaree, rf | 2 | 1 | 0 | 0 | 0 | Doll, 3b | 0 | 0 | 0 | 2 | 1 |
| As'usen, rf | 0 | 1 | 0 | 0 | 0 | Johnson, lf | 0 | 1 | 2 | 1 | 0 |
| Ca'pion, 2b | 1 | 3 | 1 | 3 | 0 | Stahl, 1b | 1 | 1 | 4 | 0 | 0 |
| J. C'han, cf | 2 | 1 | 3 | 0 | 0 | Brading, p | 0 | 0 | 1 | 0 | 0 |
| Scanlon, 1b | 1 | 1 | 8 | 0 | 0 | Donohue, p | 1 | 1 | 0 | 2 | 0 |
| Roach, lf | 1 | 1 | 1 | 0 | 0 | Kinnally | s. | 0 | 1 | 3 | 0 |
| Kaad, ss | 0 | 0 | 0 | 2 | 0 | Hill, 2b | 0 | 0 | 2 | 0 | 2 |
| Niepan, c | 0 | 0 | 0 | 0 | 0 | Lampon, c | 0 | 0 | 10 | 1 | 0 |
| Boyle, p | 0 | 0 | 0 | 2 | 0 | M'C'han, rf | 0 | 1 | 1 | 0 | 0 |
| Totals | 7 | 9 | 27 | 10 | 0 | Totals | 2 | 4 | 24 | 7 | 7 |

| | | | | | | | | | | |
|---|---|---|---|---|---|---|---|---|---|---|
| Logan Squares | 1 | 0 | 1 | 2 | 0 | 1 | 0 | 2 | * | —7 |
| South Chicagos | 0 | 0 | 0 | 0 | 0 | 0 | 0 | 2 | 0 | —2 |

Two base hits—Johnson, Scanlon, Campion. Double play—Kinnally-Hill. Struck out—By Boyle, 6; by McNichols, 2; by Brading, 2; by Donohue, 4. Bases on balls—Off Boyle, 2; off McNichols, 2; off Brading, 1; off Donohue, 1. Umpires—Brown and Fitzpatrick.

**Record-Heralds the Champions.**

The Record-Herald won the championship of the Newspaper league yesterday at Lawndale park when they defeated the Tribunes by a score of 7 to 5. Pitcher Pierce of the winners allowed only two hits. Score:

| | | | | | | | | | | |
|---|---|---|---|---|---|---|---|---|---|---|
| Record-Herald | 4 | 2 | 1 | 0 | 0 | 0 | * | 7 | 5 | 5 |
| Tribune | 3 | 2 | 0 | 0 | 0 | 0 | —5 | 2 | 3 | |

Batteries—Pierce and Krown; Lynch and Scully.

## PIRATES WIN IN STORMY GAME.

### Capture Last Contest with New York, 14 to 1—Dahlen and Bresnahan Sent Off Field by Umpire.

Pittsburg, Pa., Sept. 25.—In three of the stormiest games seen in this city during the season the New York team made its last appearance here today, being defeated by a score of 14 to 1. Dahlen and Bresnahan were sent off the lot by Umpire Klem today, making a total of eight New York players fired out during the series. Lynch was hit for seven runs in the second inning, retiring in favor of Ferguson, who also was hit freely. Maddox, Pittsburg's Central league recruit, was effective at all times. Devlin was injured in the seventh inning, and Taylor, a pitcher, went to third base. By winning today Pittsburg captured the season's series from New York for the first time in years. Score:

| Pittsburg | R | H | P | A | E | New York | R | H | P | A | E |
|---|---|---|---|---|---|---|---|---|---|---|---|
| Moeller, rf | 1 | 1 | 1 | 0 | 0 | Shannon, lf | 0 | 1 | 4 | 0 | 0 |
| Leach, cf | 2 | 2 | 3 | 0 | 0 | Browne, rf | 0 | 1 | 2 | 0 | 0 |
| Clarke, lf | 3 | 4 | 2 | 0 | 0 | Devlin, 3b | 0 | 0 | 0 | 0 | 2 |
| Wagner, ss | 2 | 3 | 3 | 0 | 0 | Taylor, 3b | 0 | 0 | 0 | 2 | 0 |
| Abbatic'o, 2b | 2 | 2 | 2 | 0 | 2 | Strang, cf | 0 | 1 | 2 | 1 | 0 |
| Anderson, 2b | 0 | 0 | 0 | 0 | 0 | Bowerman, c | 0 | 0 | 4 | 2 | 0 |
| Swacina, 1b | 2 | 2 | 10 | 0 | 0 | Doyle, 2b | 0 | 0 | 2 | 3 | 1 |
| Stroeke, 3b | 2 | 2 | 2 | 3 | 0 | Merkle, 1b | 0 | 2 | 6 | 2 | 1 |
| Gibson, c | 0 | 1 | 5 | 1 | 0 | Dahlen, ss | 0 | 0 | 1 | 0 | 0 |
| Maddox, p | 0 | 1 | 1 | 1 | 0 | Hanifan, ss | 0 | 2 | 1 | 1 | 0 |
| | | | | | | Lynch, p | 0 | 0 | 0 | 0 | 0 |
| | | | | | | Ferguson, p | 0 | 0 | 2 | 1 | 0 |
| Totals | 14 | 16 | 27 | 10 | 0 | Totals | 1 | 7 | 24 | 9 | 5 |

| | | | | | | | | | | |
|---|---|---|---|---|---|---|---|---|---|---|
| Pittsburg | 0 | 7 | 1 | 1 | 0 | 1 | 0 | 4 | * | —14 |
| New York | 0 | 0 | 0 | 0 | 0 | 0 | 0 | 0 | 1 | —1 |

Two base hit—Moeller. Three base hits—Swacina. Gibson. Sacrifice hits—Wagner, Devlin. Stolen bases—Clarke [4], Wagner [4], Abbaticchio [2]. Double plays—Gibson-Wagner, Wagner-Swacina. Leach [unassisted]. Bases on balls—Off Maddox, 4; off Lynch, 2; off Ferguson, 2. Struck out—By Maddox, 7; by Lynch, 1; by Ferguson, 3. Passed ball—Gibson. Wild pitches—Ferguson [2]. Time—2:05. Umpires—Klem and O'Day.

**Boston, 9; Cincinnati, 5.**

Cincinnati, O., Sept. 25.—Two errors by Huggins in the first inning were responsible for the Boston's four runs. Thereafter the locals came near tying the score, but did not quite reach. Score:

| Cincinnati | R | H | P | A | E | Boston | R | H | P | A | E |
|---|---|---|---|---|---|---|---|---|---|---|---|
| Autrey, lf | 1 | 1 | 1 | 0 | 0 | Hofman, rf | 2 | 2 | 2 | 0 | 0 |
| Huggins, 2b | 1 | 0 | 3 | 3 | 2 | Tenney, 1b | 1 | 1 | 12 | 0 | 1 |
| Mitchell, rf | 1 | 0 | 1 | 0 | 0 | Sweeney, 3b | 2 | 1 | 0 | 1 | 0 |
| Hanzel, 1b | 0 | 1 | 11 | 0 | 0 | Beaum't, cf | 0 | 1 | 1 | 0 | 0 |
| McLean, c | 0 | 1 | 6 | 1 | 0 | Ritchey, 2b | 2 | 1 | 5 | 7 | 1 |
| Lobert, ss | 1 | 0 | 4 | 1 | 0 | Randall, lf | 0 | 2 | 0 | 0 | 0 |
| Mowrey, 3b | 0 | 1 | 2 | 6 | 0 | Bridwell, ss | 0 | 0 | 3 | 4 | 0 |
| Paskert, cf | 1 | 1 | 1 | 0 | 0 | Ball, c | 0 | 0 | 1 | 2 | 1 |
| Ewing, p | 0 | 0 | 0 | 2 | 0 | Dorner, p | 0 | 0 | 0 | 1 | 0 |
| Totals | 5 | 6 | 27 | 13 | 2 | Totals | 9 | 9 | 27 | 14 | 3 |

| | | | | | | | | | | |
|---|---|---|---|---|---|---|---|---|---|---|
| Cincinnati | 0 | 0 | 0 | 0 | 0 | 0 | 4 | 0 | 1 | —5 |
| Boston | 0 | 1 | 0 | 0 | 0 | 0 | 0 | 0 | 0 | —9 |

Two base hit—Beaumont. Three base hits—Mowrey, Ritchey. Sacrifice hit—Ritchey. Stolen bases—Lobert, Paskert, Kane. Double play—Bridwell-Ritchey-Tenney. Struck out—By Ewing, 2. Bases on balls—Off Ewing, 2; off Dorner, 4. Hit by pitched ball—By Ewing, 1; by Dorner, 1. Time—1:40. Umpire—Johnstone.

**St. Louis, 3; Brooklyn, 1.**

St. Louis, Mo., Sept. 25.—Lewis' muff of Alperman's toss in the seventh inning today gave the St. Louis Nationals a victory over Brooklyn, 3 to 1. Karger and Bell pitched brilliantly. Score:

| St. Louis | R | H | P | A | E | Brooklyn | R | H | P | A | E |
|---|---|---|---|---|---|---|---|---|---|---|---|
| Barry, rf | 0 | 0 | 0 | 0 | 0 | Alp'man, 2b | 0 | 0 | 4 | 6 | 0 |
| Bennett, 2b | 0 | 1 | 4 | 6 | 1 | Casey, 3b | 0 | 1 | 2 | 3 | 0 |
| Koney, 1b | 0 | 0 | 17 | 1 | 0 | Jordan, 1b | 0 | 1 | 11 | 0 | 1 |
| Murray, lf | 1 | 1 | 1 | 0 | 0 | Lewis, ss | 0 | 0 | 3 | 6 | 1 |
| Holly, ss | 1 | 0 | 0 | 7 | 1 | Hum'ell, lf | 0 | 0 | 1 | 0 | 0 |
| Hopkins, cf | 0 | 0 | 1 | 1 | 0 | Batch, rf | 0 | 0 | 2 | 0 | 0 |
| Hoste't'r, 3b | 1 | 1 | 1 | 5 | 0 | Maloney, cf | 0 | 0 | 1 | 0 | 0 |
| Marshall, c | 0 | 0 | 1 | 1 | 0 | Ritter, c | 0 | 0 | 3 | 1 | 0 |
| Karger, p | 0 | 1 | 2 | 8 | 0 | Bell, p | 0 | 0 | 0 | 2 | 0 |
| Totals | 3 | 4 | 27 | 33 | 2 | Totals | 0 | 1 | 24 | 16 | 2 |

| | | | | | | | | | | |
|---|---|---|---|---|---|---|---|---|---|---|
| St. Louis | 0 | 0 | 0 | 0 | 0 | 0 | 0 | 3 | 0 | —3 |
| Brooklyn | 0 | 0 | 0 | 1 | 0 | 0 | 0 | 0 | 0 | —1 |

Two base hit—Jordan. Sacrifice hits—Holly, Hopkins. Stolen base—Batch. Double plays—Karger-Koney; Karger-Bennett-Koney; Hostetter-Bennett-Koney; Lewis-Jordan; Lewis-Alperman-Jordan. Bases on balls—Off Karger, 1; off Bell, 4. Struck out—By Karger, 1. Time—1:22. Umpire—Rigler.

**Milwaukee, 7; Leland Giants, 1.**

Milwaukee avenged the All Stars by defeating the Leland Giants with ease yesterday at Logan Square park, the colored champions being slaughtered 7 to 1. For six innings the game was a pitchers' battle between Goodwin and Gatewood. Three hits in the seventh and the wildness of the colored twirler in the eighth turned defeat into a rout. Score:

| Milwaukee | R | H | P | A | E | L. Giants | R | H | P | A | E |
|---|---|---|---|---|---|---|---|---|---|---|---|
| Robinson, 3b | 1 | 1 | 0 | 2 | 0 | Winston, lf | 1 | 1 | 3 | 1 | 0 |
| McC'rthy, rf | 0 | 0 | 0 | 0 | 0 | Harris, 2b | 0 | 1 | 3 | 0 | 0 |
| Dundon, 2b | 0 | 1 | 3 | 6 | 2 | Payne, cf | 0 | 0 | 0 | 0 | 0 |
| Roth, c | 1 | 1 | 8 | 0 | 1 | Wright, ss | 0 | 0 | 1 | 1 | 0 |
| White, 1b | 1 | 2 | 9 | 0 | 0 | Moore, 1b | 0 | 0 | 9 | 0 | 1 |
| McBride, ss | 0 | 0 | 3 | 1 | 0 | Foster, rf | 0 | 0 | 2 | 1 | 0 |
| Hemphill, lf | 1 | 0 | 0 | 0 | 0 | Booker, c | 0 | 1 | 6 | 4 | 1 |
| Mahoney, cf | 2 | 1 | 4 | 0 | 0 | Talbert, 3b | 0 | 0 | 0 | 2 | 0 |
| Goodwin, p | 1 | 0 | 0 | 1 | 0 | Gatewood, p | 0 | 1 | 0 | 3 | 1 |
| Totals | 7 | 7 | 27 | 10 | 3 | Totals | 1 | 5 | 24 | 13 | 4 |

| | | | | | | | | | | |
|---|---|---|---|---|---|---|---|---|---|---|
| Milwaukee | 0 | 0 | 0 | 0 | 0 | 1 | 2 | 4 | * | —7 |
| Leland Giants | 0 | 0 | 0 | 0 | 0 | 0 | 0 | 0 | 1 | —1 |

Two base hits—Robinson, White, Winston, Gatewood. Double play—Wright-Moore. Struck out—By Goodwin, 5; by Gatewood, 2. Bases on balls—Off Goodwin, 3; off Gatewood, 7. Umpire—Conley.

**Waterloo Takes First Game.**

Waterloo, Ia., Sept. 25.—[Special.]—Waterloo won the first of the inter league games from Freeport 3 to 0 today by timely hitting. Warhop was knocked out of the game in the seventh inning, the locals securing four hits and scoring two runs.

**Miscellaneous Games.**

Richmond, 6; Meyer's Hat, 5.
Havana, 5; Canton, 4.
South Bend, 4; Eckersall All Stars, 1.

**NOTES OF THE CUBS GAME.**

So long, Phillies.

Nothing more doing until Saturday.

It was warmer than on Tuesday, but the weather man could have done a lot better.

The Cubs won fourteen and lost eight games in the season's series with Philadelphia which closed yesterday.

Chance and Overall made a rattling play off the first crack of the game. The manager stabbed a hard one from Osborne's bat and tossed it to Overall, who had to hustle to get the verdict.

Those Phillies will be a harder team to lick next year than they have been this year, according to the opinions of players and fans. Manager Murray has picked up a good pitcher in McQuillan if the early dope on him is worth anything. He pitched a nine inning shutout against St. Louis just before coming here.

Hofman pulled off a regular Lave Cross play at third base in the fourth of the second game. When Titus tried to go from first to third on Bransfield's hit to right, Artie stood nonchalantly in front of third, as if watching a play at some other base. Instead he was trying to fool Titus into slowing up. Not until Durbin's throw reached him did Hofman jump into action. Then he got his man.

Today's scheduled game with Brooklyn has been postponed until Sunday, when it will be doubled up with the final game of the Brooklyn series here. Manager Chance and the other champions do not want to take unnecessary chances in the present brand of weather, and President Murphy coincides with their views in the matter. So do the majority of the rooters at yesterday's cold storage double bill.

Durbin had two assists without a putout in right field in the second game. That's some arm. His second one was in a roundabout way. He threw home too late to stop McQuillan in the sixth inning. Fraser took the throw and headed off Titus at second by tossing it to Tinker. Joe drove Titus back and threw to Howard. Osborne took a chance on scoring from third, but Del relayed the ball to Moran in time to get him.

Dooin went against the grand stand and held Zimmerman's foul fly in the third of the second game, but the slugger from Wilkesbarre was not to be denied in the fourth. He smashed a hot one off McQuillan's mitt past Doolin into left and showed his speed by making two bases on it. Sheckard was the only other Cub to hit McQuillan safely, and he was exactly the same kind of a hit. Doolin got this one after it caromed off McQuillan, but Jimmy beat his throw to first.


**Barley, Bread and Beer**

These three words are derived from the same Anglo Saxon root—*breowan.*

All three are foods. Barley, a grain that makes both bread and beer. Bread, a solid food. Beer, a liquid food.

In making bread, flour and yeast are used; in making beer, barley-malt, hops and yeast are used. The same principle is in each—both are wholesome foods.

In Pabst Blue Ribbon Beer the Pabst Eight-Day Malting Process matures the malt slowly and uniformly, thus transforming every particle of nutriment in the barley into perfect food substances.

To these are added the invigorating properties of the choicest hops, by the Pabst brewing process, which insures absolute purity.

Your system requires a liquid. Why not use one that is both food and drink—

**Pabst Blue Ribbon**

The Beer of Quality

The special value of Pabst Blue Ribbon at meals is that it encourages the fluids of the stomach to readier action—thus aiding you to get the fullest nourishment from your food.

You can prove the value of Pabst Blue Ribbon as a food, by ordering a case today for home use.

Made by Pabst at Milwaukee.

Pabst Brewing Co.,
114 N. Desplaines St., Chicago.
Phone Monroe 67.


## HONORS EVEN IN WHITEWASH FEAT

### Cubs Shut Out Phillies in the First and Get It Themselves in Second.

### SCORES: 5 TO 0 AND 6 TO 0.

### New Players on Each Team Are Given a Tryout During the Contests.

**Yesterday's Results.**

Chicago, 5; Philadelphia, 0 [first game].
Philadelphia, 6; Chicago, 0 [six innings].
Pittsburg, 14; New York, 1.
St. Louis, 3; Brooklyn, 1.
Boston, 9; Cincinnati, 5.

BY SY.

The Cubs and Phillies broke even yesterday in a whitewashing performance on the west side grounds, the two times champions shutting out the men from Philadelphia 5 to 0 in the first game and allowing themselves to be blanked 6 to 0 in the second encounter, which was chopped off at the end of the sixth inning, greatly to the delight of the shivering bands of faithful rooters who dared not leave for fear of missing another triple play.

Overall, with a well patched glove, delivered the shutout in the opener, allowing only five hits and enjoying genuine championship support, with the exception of one muff on a fly ball which Jimmy Slagle tried to take away from Johnny Evers. Corridon was hit harder than the Cub hurler, but the champions needed only two hits to score four of their runs in two different innings.

McQuillan, one of Manager Murray's most promising acquisitions, grabbed the whitewash brush from Overall's hand between games and used it effectively for six rounds against the Cubs. Only two hits were made off him in that time and only two Cubs saw second base alive. Manager Chance gave his young men some trying out in this scrap, putting Zimmerman at second and Durbin in right, while Hofman covered third, and Howard first. To be consistent he worked his "kid" battery, Fraser and Moran.

**Young Cubs "Blow" a Bit.**

For five innings it was a tight fit between the kid twirlers, but in the sixth the young Cubs "blew" a bit and the enemy piled up five runs with three hits, helped out by a pair of errors by "Zim" and a couple of walks to first base.

Chance's men won the first game in the second inning. Chance accepted a pass and was sacrificed to second by Steinfeldt. Kling gave him an easy ride home on a stinging double just inside the right foul line. Evers hit to Grant, who had Kling bagged between third and second, but let him get away. First the young thirdsacker muffed Doolin's return toss. Still he had time to nail Noisy John before he reached third, but threw wildly to Corridon, letting Kling home and Evers to third. The Trojan was cut off at the plate on a squeeze play and Overall fanned.

After going through the sixth inning without letting the Cubs score again, Corridon started an unassisted balloon trip with two Cubs out in the seventh. He issued a pass to Sheckard. Hofman followed with a drive to left for two bases. Then Corridon gave three bases on balls in suqcession to Chance, Steinfeldt, and Kling, forcing home Sheckard and Hofman for lack of room on the bases. Grant finally stopped the go as you please by stabbing Evers' seemingly safe hit and touching third base. Tinker and Overall singled in the eighth and Joe scored on an infield out.

**Overall in Great Form.**

Overall was so good he allowed only one visitor to reach second base, except in the seventh, when the Phillies had their only real chance to score a run. Knabe singled in the first with one out, but was nailed stealing. Jacklitz singled in the third with one out and went to second on Corridon's base on balls, but Orvie struck out Osborne and Knabe.

In the seventh, with the score only 2 to 0, the Phillies grew frisky. Titus led with a pass and went to third on Magee's single to right. Sherwood tried to stretch it into a double, but was nailed at second by Hofman's good throw and Evers' quick thinking. Magee kicked so hard he was chased off the bench before the inning was over. Titus reached third on the play, but was cut off at the plate by Tinker on Bransfield's hit. Grant followed with a single which was wasted because Overall fanned Doolin.

**Second a Shutout for Cubs.**

For three innings of the second game neither team scored. The nearest to a run was in Philadelphia's third, when Dooin reached second with one out. He perished in a minute when Zimmerman caught Osborne's line drive for a double killing.

In the third inning "Young Chick" Fraser passed Knabe, then fumbled Titus' bunt, putting himself in a dep orif

# Eckersall Discusses Early Football Practice. Sonoma Girl Wins Merchants' Stake.

## SAME "BIG THREE" PICKED FOR WEST

### Eckersall Thinks Early Practice Denotes No Change in Situation.

### MANY VETERANS ON HAND

### Stagg Has Ten 'Monogram' Players, Yost Thirteen, and Williams a Full Team.

BY WALTER H. ECKERSALL.

Minnesota, Michigan, and Chicago, as usual, loom up as the three most formidable football teams of the west at the conclusion of the first week's practice. Although little information has come out of the Minnesota training quarters, it is known the Gophers will have another of their giant teams.

The early practice at these schools and the list of candidates have shown that each of the teams will be strong. Stagg had twenty-five men out for work yesterday, including six "C" men, while ten more candidates, exclusive of freshmen, are expected to report this week or the early part of next. From the appearance of the squad which is working at Marshall field it looks as if the vegetarians would present the goods to their opponents this year if they are ever destined to do so.

**Early Work at Minnesota.**

At Minneapolis, where Coaches Williams and Marshall are giving the Gophers their preliminary work, all is contentment. Every member of the squad, from the crafty Williams down to the team's mascot, is optimistic. The bear stories will not come until the Chicago game is a little nearer. All the veterans have reported to Williams, and it is expected the Gopher first team will be chosen by the end of the week.

So abundant are the candidates at Northrop field the veteran stars probably will be asked to decorate the side lines this year during the big games. Williams, at least, is satisfied with his squad, and it takes a great deal to satisfy the Gopher coach. After a week of actual practice the Gophers look even stronger than the ante-season dreams of the old gold and maroon enthusiasts, and Minnesota will bear considerable watching from its opponents, especially Chicago.

**Yost Sanguine as Ever.**

Coach Yost is satisfied with the Michigan prospects after a week's work. He has told Michigan alumni this year's team will be fully as strong as any of his great teams. The Wolverine squad probably will be reinforced by the presence of Sullivan, captain-elect of the baseball team and an experienced quarter back, and Newton, tackle on the 1906 team. If they report Yost will have thirteen "M" men from whom to pick his team, the most that ever reported for a Michigan team. Garrels, the absentee from last year's team, will be greatly missed, but Yost, with the material on hand, is sure to turn out another machine which will be as formidable as his old timers.

But Michigan will have no snap this season. Pennsylvania is strong, as are Ohio State and Vanderbilt, and, unless the ever probable accidents ruin the chances of Michigan and Pennsylvania, this game will be worth traveling many miles to see.

**Gossip Along the Side Lines.**

All over the country the footballists have been wishing for cool weather. They now have their wish, much to the disgust of the farmer.

Reports from Philadelphia say all the Quakers now need to start the season with is a first class quarter back. If they could get a man who is 50 per cent as brilliant as Stevenson in his day they would be satisfied.

Reports from Ann Arbor say the Wolverines are in the same need of a first class quarter back. If they could get a man who is 50 per cent as brilliant as "Boss" Weeks in his day they would be satisfied.

From these statements it can be seen readily that a good quarter back is much sought after by both teams.

Although college faculties have endeavored to stamp out informal as well as formal practice, they have met with little success as far as the former brand is concerned. Practically every one of the big western universities had been taking preliminary practice before Sept. 20. That is, individually, but not collectively.

Tom Shevlin is assisting the coaches at Yale.

Chicago will go on record this year as the first institution to send out a bear story. Tom Kelly, guard on the 1906 Maroon team, has rheumatism. He will be greatly missed, as the "vegetarians" are shy on line material.

The American intercollegiate football rules committee has sent out invitations to a special conference of football officials, called for the purpose of interpreting the rules and for the discussion of other important matters. It is hoped the board of western officials will do likewise.

Ralph Hoagland, the veteran official, again will be seen handling games this year. Ralph is a competent man and in great demand.

Look out for Wabash! This is the cry which comes from the college of the "little giants."

St. Louis university is trying hard to break into the ranks of the larger colleges. It did succeed in getting a game with Iowa. Look out, Catlin!

The best advice to a punter is that old adage: "Make haste slowly."

Overall, one of the Cubs' star pitchers, played football for the University of California. He was one of the best guards and punters ever produced in the far west.

Head Coach Crane of Harvard has added Graydon and Daly to his coaching staff, dispensing with the old figureheads who never have turned out a winning team. Crane evidently thinks an infusion of new blood may prove efficacious to the squad.

Illinois has 100 men out daily of which 40 are candidates for the freshman team. There should be eleven football players in 60 candidates.

Princeton had its first practice with the tackling dummy Tuesday. The dummy is a disagreeable personage to the football man.

Numbering and coloring football players may be all right, but it affords an excellent opportunity to spot a good man.

Coach Halliday of Cornell claims his eleven will work the forward pass better this season than any one of the big five.

Illinois is hopeful by the fradition that the Orange and Blue has a good team every third year—and this is "the third."

The selection of William Roper as head coach at Princeton looks like the beginning of a permanent coaching system, which the Orange and Black has needed for years.

West Point players have heard with delight that the academy authorities have made arrangements whereby the men will have a late supper each night. It will allow them an extra hour of practice each evening after drill and it is hoped by this means the coaches may hammer together a team which will beat Annapolis at Philadelphia next November.

Bob Forbes, formerly of Yale, has the cadets in charge and has a squad of 100 candidates.

Red men play everybody. That is the case with the Carlisle Indian team this season. With Michigan out of the big nine, Princeton minus a big four schedule, Pennsylvania playing neither Harvard nor Yale, there is little hope of a championship being settled this season.

## CALL ON CREW MEN FOR HELP.

### Wisconsin Coaches Draft Good Material from Boat to Fill Up Football Ranks.

Madison, Wis., Sept. 25.—[Special.]—Coaches Hutchins and McCarthy have called upon the freshmen crew of last year to make up the football team this year. In the afternoon's practice Iakisch, No. 7 of the crew; Murphy, captain, and Wilce, stroke, were out for the team. All are training for line positions. Coach McCarthy had these men going through line formations. He laid special stress on speed.

Zeisler, half back last year, and Davidson, a tackle, formerly of Indiana, reported for practice today. Dittmar was on the field, but not in uniform. Capt. Miller was also on the campus. He has decided to enter Wisconsin, but will not play football.

The other men who joined the squad are J. Johnson, Flannigan, B. Johnson, Banker, Boyd, Stevens, Stearns, Veyer, Peterson, Howard, Frost, Slater, Frees, and L. Flannigan. Dr. Hutchins has taken charge of the back field and Dr. McCarthy of the line men.

Coach Ten Eyck has issued a call for candidates for the class crews which will participate in the interclass regatta on Oct. 26. This is the first interclass rowing event ever held at Wisconsin.

**Trainer for Illinois Team.**

Champaign, Ill., Sept. 25.—[Special.]—John Rudderham, trainer of the Philadelphia National league baseball team, has been engaged as trainer for the University of Illinois football eleven. Rudderham was signed by Director Huff today and is expected to arrive on Monday to take hold. The trainer comes highly recommended and he is counted on to make a star, although he has had no previous experience with football. Illinois has had no trainer for several years. The players generally are glad one has been engaged. A university convocation upset the calculations of the coaches and no practice was held. Green, center, reported, having arranged his study kinks satisfactorily. White, subcenter last season, also was on hand. Director Huff stated positively the Chicago game would be played on Illinois field. Campus gossip had it the contest might be transferred to Marshall field.

**Hammond with Michigan Again.**

Ann Arbor, Mich., Sept. 25.—[Special.]—Harry Hammond of Chicago, end on Michigan teams of 1904, 1905, and 1906, reported to Coach Yost today and promised to be out in moleskins early next week. His return was wholly unexpected, so the welcome extended him by the squad and rooters was all the heartier.

The coach said at the conclusion of today's practice that he had quit worrying about finding quarter back material. That means Miller, Wasmund, and Sullivan have come up to Yost's expectations and that the problem now uppermost is to choose the right one of a trio to run the Michigan machine. Rheinschild, who has been kept out of the game all week on account of an operation following tonsilitis, will be at right tackle tomorrow. Loell is getting full back assignment so regularly nowadays that it looks as if he had the place already won.

Yost will start scrimmage work tomorrow and line two elevens against each other in a practice game for the benefit of the fans on Saturday.

## ACADEMY BEATS HIGH SCHOOL.

### Morgan Park Football Teams Line Up for First Gridiron Contest of the Season.

In the first football game of the season at Morgan Park field yesterday the Morgan Park academy team defeated the Morgan Park High school eleven. Neither side had sufficient practice and the game hardly serves as any line on the teams. Lineup:

| Morgan Pk. Acad. [24]. | | Morgan Pk. High [0]. |
|---|---|---|
| R. E. | Monroe | Homan, Hombeck |
| R. T. | Prather | Startzman |
| R. G. | Gammon | Emanuelson |
| C. | Vale | Puts |
| L. G. | Sauer | Gunderson |
| L. T. | Gerend | Jensen |
| L. E. | Stanley, Bemer | Westberg |
| Q. B. | W. Robinson | Homan, Reynolds |
| R. H. B. | Allen | |
| L. H. B. | A. Robinson | Greenman |
| F. B. | Stephenson | Barker |

Touchdowns—W. Robinson [2], Sauer, Stanley. Goals—Allen [4]. Referee—Oberg. Umpire—Dayon. Linesmen—Martin, Williams. Timekeepers—McKnight, Wilde. Time of halves—15 minutes.

## AUTO ENTRIES CLOSE TODAY.

### Nominations Must Be Made in Order to Race in Meet at Harlem on Saturday.

Entries to the fall meet of the Chicago Automobile club, to be held at Harlem on Saturday, close today, and indications point to a large field in each of the ten events—seven for motor cars and three for motor cycles. One more entry was made in the hour race yesterday, Thomas J. Hay nominating a Ford six cylinder roadster, which will be driven by E. W. Disher. It was learned yesterday that Beaumont, the English driver, will be unable to pilot C. Vollrath's car. He broke his arm while cranking a car on Saturday.

The racing board devoted considerable discussion yesterday as to the start to be given in the different races. It was decided that in most of them the word would be given from a standing start, although in the case of Webb Jay, who is billed for an exhibition mile in a Stanley steamer, there will be a rolling start given in order that Jay may develop all the speed possible.

Three entries for the motor cycle events were announced, the bulk of the nominations being received today. Walter Davidson and R. Sporderder of Milwaukee are in, as is I. F. Alofsin of Chicago, who will ride a Racycle.

**Soccer Season Opens Saturday.**

Saturday league association football players are getting into shape for the opening matches in the Roach cup competition which are set for Saturday. Eight teams are entered, three from the south side, four from the west, and one from the north. Only the first round has been arranged, and the balance will be scheduled at a meeting to be held Friday night at the Windsor-Clifton.

**Yale Captain Changes Mind.**

New Haven, Conn., Sept. 25.—[Special.]—Capt. Ide of the Yale crew, who resigned last week, saying he was going to leave college and go into business in the west, today returned to college, saying he had decided to wait until his graduation next June before he attempts business. He withdrew his crew resignation.

**Pitcher Merriman Takes a Wife.**

Plainfield, O., Sept. 25.—[Special.]—Richard Merriman, star pitcher of the Springfield team of the Central league, and Doris Bowman were married this evening.

## IN THE WAKE OF THE NEWS.

BY HEK.

Truly, we're getting on. The Royal and Ancient Society of St. Andrews, which is the vatican of golf, has invited the United States Golf association to send a representative to toss over the rules of the game and if necessary render them into the language of this country. If the American representative be aggressive and persuasive and fairly awake to his job he will have incorporated in the rules something that will permit us to use more convenient terms for golf things without running the risk of losing caste.

Golf is a great game. We took to it kindly and love it much. It adds temporary improvement to our vacant property, but its orthodox literature is stilted, stinted, and word bound. Golf is too ritualistic. We would like to be permitted to subject it to the higher criticism, as it were. We would like to have it give us the freedom of speech which, for example, baseball affords.

We need an enlarged golf vocabulary. We are hungering for permission to call a niblick, a brassie, a click, a lie, a hazard, or a stymie by some other name without forfeiting our club standing.

The representative of the U. S. G. A. can bring this about, but the chances are he will come back full of oatmeal and Scotch dialect, and that we will be up against it harder than ever.

When it comes to counting up sentiment is a cold blooded proposition after all.

All the world loves a nose finish.

The new national inspiration seems to be Mr. Roosevelt's proposed bear hunt in Louisiana. We hope the Cojuns of Plaquemines parish will make a better fist of framing it up than the Hill Billies of Mississippi did.

The Cubs have just a few more motions to go through.

To accentuate a remark John McGraw threw a cup of water into Umpire Klem's face. Klem, who is a good umpire, did not lose his temper. He simply wiped his face and said, "Thank you!"

Possibly you'll remember that we said as far back as a month ago that the Cubs stood an excellent chance of winning the pennant.

A glowing boxing prospect was crabbed again and lost in the old, sweet way.

Mr. J. W. H. T. Douglas and Mr. G. H. Simpson Hayward of the Marylebone Cricket club remain intact.

A contemporary remarks: "Chicago has won the pennant and now the players may rest on their oars." We had not thought that this thing was a regatta.

Remember old George Cadwallader? Well, you haven't lost him. He is one of the elbow judges at Latonia.

Frank Gotch, the champion heavyweight westler, intends to transfer his athletic usefulness to the prize ring. Although unspeakably bad at the boxing game, he ought to be as good as the class.

When it comes to big things President Murphy is there with the happy thought, all right.

While he's about it President C. Webb Murphy might slip in a carbon sheet and duplicate his invitation to our loyal friend Kaiser Wilhelm. It would cost only three cents more in the way of postage and the kaiser would be just as delighted to attend if circumstances over which he has no control did not intervene.

Philadelphia has given up its dead to root for the Athletics. We mourned for that grand old burnt cork artist, Hughey Dougherty, fifteen years ago, but we find he is still sticking about.

Coach Stagg, in warning tones, tells us that the first game of the season is only three weeks off.

## UNCLE WINS THE HOLLY HANDICAP.

### Hildreth's $30,000 Colt the Only Successful Favorite at Gravesend.

### GOSSIP OVER ONE EVENT.

### Sharps Call the Defeat of Beaconlight by Yankee Girl a "Shoo-in."

New York, Sept. 25.—[Special.]—Five favorites were beaten at Gravesend again today, the books taking another barrel of money from the public. The only successful first choice was S. S. Hildreth's $30,000 colt, Uncle, which won the Holly handicap after a wonderful race. When the gate was released Uncle did not get away any too well, and was about sixth in the run to the turn. Then he ran around those in front of him and went after John E. Madden's Meelich, the top weight, which was setting the pace. It was a fierce drive all through the homestretch, Uncle finally getting the verdict by a length, with Meelich the same distance in front of the Newcastle stable's Spooner.

There were only two starters in the handicap, but they provided a race that caused the scandal mongers to busy themselves the rest of the day. E. Dugan made all the pace with Yankee Girl, which showed a vast improvement over her recent performance, while Miller put up a queer looking ride on Beaconlight. The sharps said that it was a "boat race" when Yankee Girl breezed home a length and a half to the good. Miller made what looked like a bluff with his whip, but there were many spectators who declared that he did not strike a real blow.

**Long Shot Wins the Third.**

After numerous races in which she was beaten badly at short prices, Sister Frances, at 20 to 1, won the third event in a drive by half a length. Miller got Lady Anne, favorite, in the place a length and a half before Algelone, a 30 to 1 shot. Dave Johnson's Handsarra had a world of early speed and looked the winner when she reached the head of the stretch, but she pinned back her ears and quit. There were nineteen starters in this event.

King Cobalt made the pace in the first race and won in a drive by a length from The Squire.

Frank J. Farrell's Blandy made the running for a mile in the sixth event and then slowed down. Dugan used up Zipango, the favorite, in chasing Blandy, so that the latter had nothing left when Tipping, a 10 to 1 shot, challenged and then went on to win by two lengths. Zipango beat Blandy by three lengths.

**Gravesend Summaries.**

First race, 2 year olds, selling, 11-16 mile—King Cobalt, 102 [E. Dugan], 7 to 2, won; The Squire, 102 [Miller], 5 to 1, second; Arasee, 92 [Sumter], 5 to 1, third. Time, :1:47 2-5. Dr. Rich, Bridge Whist, He Knows, Gold Quest, Kidnap, All Alone, Bounding Elk, and Hollister ran.

Second race, steeplechase, handicap, about 2 miles—Guardian, 140 [Kelleher, 8 to 1, won; Paprika, 139 [McAfee], 7 to 1, second; Garrett, 152 [Ray], 2 to 1, third. Time, 3:59. Essex, Flying Machine, and Iolaus ran.

Third race, mares, selling, about ¾ mile—Sister Frances, 103 [McDaniel], 20 to 1, won; Lady Anne, 108 [Miller], 6 to 1, second; Algelone, 99 [Shilling], 10 to 1, third. Time, 1:11 3-5. Edna Jackson, Cloisteress, Allia, Anneta Lady, Glamor, Magna Stella, Pyhilia A., Miriam C., Compliance, Deceiver, Handzarra, Consistent, Druid, Belle of Iroquois, Oak Grove, Adelbert Belle, and Mary F. ran.

Fourth race, Holly handicap, 2 year olds, about ¾ mile—Uncle, 121 [Finn], 7 to 10, won; Meelick, 126 [Lee], 2 to 1, second; Spooner, 109 [Miller], 2 to 1, third. Time, 1:11. Gene Russell, Half Sovereign, Master Robert, Fancy, Incognito, Castle Woods, and Crack Shot ran. Coupled, Uncle and Meelick.

Fifth race, handicap, all ages, 1¼ miles—Yankee Girl, 118 [E. Dugan], 13 to 10, won; Beacon Light, 128 [Miller], 9 to 10, second. Time, 2:07 3-5. Only two starters.

Sixth race, selling, 1¼ miles—Tipping, 98 [Walsh], 10 to 1, won; Dapper, 92 [E. Dugan], 6 to 5, second; Blandy, 99 [Buxton,] 5 to 1, third. Time, 1:54 4-5. Flis, S. H. Harris, St. Joseph, Rohador, Jean Rice, Woolstone, Lally, and Lord Stanhope ran.

## MISS SAIN SHOWS HER SPEED.

### Barney Schreiber's Thoroughbred Runs Two Favorites in a Latonia Race to a Standstill.

Cincinnati, O., Sept. 25.—[Special.]—The purple jacket with orange sleeves and red cap of Barney Schreiber flashed into recognition at the end of the fifth race for the first time at Latonia this year when his Miss Sain, a tasty looking daughter of imported Sain and Miss Baker, galloped Shirley Rossmoore and Rebel Queen, the favorites, to a standstill and won easily off by herself.

Miss Sain broke like a veteran and showed in front for a few strides. Then Jimmy Butler rushed Shirley Rossmoore into the lead and cut off Schreiber's filly before they left the backstretch. Rebel Queen having moved up on the outside, Miss Sain was pocketed securely. Jockey Martin took her up and went to the outside as they swung into the homestretch. Then she came on and gave the favorites a race that made horsemen stare. She made Shirley Rossmoore stop to a canter and she ran right away from Rebel Queen.

Judges Hopper and Dillon heard Jockey Taylor's plea for reinstatement and have taken his case under advisement. Taylor probably will be allowed to ride again before long. Summaries:

First race, ⅝ mile—Black Dress, 97 pounds [Martin], 5 to 1, won; Pantopa, 97 [Walsh], 25 to 1, second; Silver Cup, 97 [Fisher], 15 to 1, third. Time, 1:15 2-5. Moscow Belle, Lovely Girl, Sabado, Ansonia, Vanen, Inverness, Royal Queen, Countess of Heiburne, and Heron ran.

Second race, 1 mile—Mattie Mack, 104 pounds [Brindt], 7 to 1, won; Ingenue, 101 [Bailey], 30 to 1, second; Belle Scott, 104 [Butler], 8 to 1, third. Time, 1:41. Blaze o' Light, Coon, Malth, Star Fairy, Javanese, Anna Ruskin, Rothgeb, and Padivonle ran.

Third race, ¾ mile—Boserrian, 104 pounds [Pickens], 3 to 1, won; Lightning Conductor, 109 [J. Lee], 4 to 1, second; Little George, 100 [Heidel], 8 to 1, third. Time, 1:14 3-5. Gallithes, Fay, Stoner Hill, Pother, Benstrong, Expect to See, and Merry Belle ran.

Fourth race, ¾ mile—Convolo, 106 pounds [Butler], 11 to 10, won; Frontenac, 108 [J. Lee], 15 to 5, second; Mike Sutton, 104 [Powers], 5 to 1, third. Time, 1:27 1-5. Dainty Dame ran.

Fifth race, ¾ mile—Miss Sain, 94 pounds [Martin], 15 to 1, won; Rebel Queen, 94 [Powers], 6 to 5, second; Addax, 94 [Pickens], 6 to 1, third. Time, 1:15 1-5. Shirley Rossmore, Jangle, and Peoria ran.

Sixth race, 1 1-16 miles—Caraw, 104 pounds [Farrow], 11 to 10, won; Charlatan, 105 [Pickens], 3 to 1, second; Cull, 102 [Martin], 15 to 1, third. Time, 1:46 1-5. Bitter Brown, Harry Scott, Hammeraway, and Belleview ran.

**Injured in First Scrimmage.**

Elgin, Ill., Sept. 25.—[Special.]—Roderick Gregor, 20 years old, was seriously injured in the first football scrimmage of the Elgin High school season today. Falling beneath a rush, he sustained a fractured knee. Dr. C. E. Starrett, who attended him, said the accident would keep him off the gridiron the remainder of the season.

## LANGFORD DEFEATS BARRY.

### Boston Colored Fighter Has All the Better of Six Round Bout with Chicagoan at New York.

New York, Sept. 25.—[Special.]—Sam Langford of Boston scored a victory over Jim Barry of Chicago at the Sharkey A. C. here tonight. He outpointed his opponent in every round and several times had the westerner in a dazed condition.

In the first round the negro tripped while backing away from one of Barry's rushes and before he could recover Barry landed a light right hand swing on the jaw and felled him. Langford got up in a jiffy and fought back fiercely.

Langford scored a clean knockdown in the second round. When Barry got up after he had accidentally fallen the Boston man landed a hard right and left swing to the jaw and while Barry was reeling from side to side landed another terrific left hand swing to the same spot and Barry struck the floor with a thud.

Langford had the better of the third and fourth rounds. After they had clinched several times in the fifth Barry landed a hard right hand swing on Langford's jaw, but the latter merely grinned and retaliated by landing three straight jabs on his opponent's face and jaw. Barry was extremely tired and hung on to prevent being knocked out. The Chicago man showed signs of fatigue in the final round and was content to fight at long range. At this style Langford was much his superior and landed three blows to Barry's one.

## LA CROSSE TROTS DRAW CROWD

### Twelve Thousand Spectators See Speed On Win 2:24 Pace After a Spirited Contest.

La Crosse, Wis., Sept. 25.—[Special.]—With better wind conditions, though a trifle raw, better racing was furnished at the second day of the Great Western circuit races at the La Crosse interstate fair today. The 2:24 pace was the drawing card. Speed On, Miss Jarvis, and Chick Gibson each taking a first. Each heat ended in a driving finish, with the horses well bunched. Chick Gibson was taken sick after the first heat and withdrawn. In the 2:20 trot, Lora Marr had an easy time, while Emma Mack, Edith Tell, and Miss Prophet fought for place. The attendance was 12,000. The summaries:

2:24 pace, purse $600:

| | | | | | |
|---|---|---|---|---|---|
| Speed On, s. g., by Shade On [Stanchfield] | 4 | 1 | 2 | 1 | 1 |
| Miss Jarvis, b. m., by Delmore [McKenney] | 5 | 5 | 1 | 2 | 3 |
| Cap L., b. g., by Alfred B. [Raymond] | 2 | 3 | 5 | 5 | 2 |
| Mr. Murphy, b. g., by Domineer [Hodge] | 3 | 2 | 4 | 4 | 5 |
| Joe Roy and Chick Gibson started. | | | | | |

Time—2:18¼, 2:18¾, 2:17¼, 2:18¾, 2:20.

2:20 trot, purse $600:

| | | | | | |
|---|---|---|---|---|---|
| Lora Marr, b. m., by Symboleer [E. Millard] | 1 | 1 | 1 | | |
| Emma Mack, b. m., by Maccarroon [Pacemaker] | 2 | 2 | 2 | | |
| Edith Tell, br. m., by Ali Tell [Nelson] | 3 | 5 | 3 | | |
| Miss Prophet, b. m., by Edward M. [Johnson] | 4 | 3 | 5 | | |
| Cookey, br. g., by Greenlander [Millard] | 5 | 4 | 4 | | |

Time—2:21, 2:20¾, 2:21½.

## HARNESS RACES AT PEORIA.

Peoria, Ill., Sept. 25.—[Special.]—The races today resulted as follows:

Free for all pace:

| | | | |
|---|---|---|---|
| Red King [Carson] | 1 | 1 | 1 |
| Barney L. [Manson] | 5 | 2 | 2 |
| Don Elmo [Tranghbar] | 2 | 4 | 4 |
| Thor [Pearson] | 4 | 3 | 3 |
| Andrew Cone [Cone] | 6 | dis | |

Time—2:07¾, 2:10¾, 2:09.

2:10 trot:

| | | | |
|---|---|---|---|
| Just the Thing [Randolph] | 2 | 1 | 1 |
| Queen Bee [Hawkins] | 1 | 2 | 3 |
| Rinder, Kind [Padgett] | 3 | 3 | 2 |
| Clarence C. [Smith] | 3 | 4 | 4 |
| Etha R. [Anderson] | 4 | 5 | 5dis |

Time—2:11¾, 2:10¾, 2:10¾, 2:13¼.

2:13 pace [unfinished]:

| | | | |
|---|---|---|---|
| Clouriat [Jester] | 1 | 1 | 4 |
| Harry Dillon [Donohue] | 2 | 2 | 1 |
| Borrowood [Hawkins] | 5 | 4 | 3 |
| Bob Manager [Patton] | 3 | 3 | 3 |
| Black Bess [Farmer] | 4 | 5 | 2 |
| Motor Jr. [Conover] | 3 | 3 | 5 |
| Norchen [Longbrake] | 12 | 5 | 6 |
| Miss Fairgold [Hanson] | 11 | 8 | 7 |
| Eache M. [Barnes] | 5 | 10 | 11 |
| General Woodland [Merrill] | 14 | 12 | 12 |
| Lady Amber [Hamilton] | 10 | 7 | 8 |
| Altimist [Calder] | 4 | 13 | 14dis |
| Marie Vanbook [McNabney] | 13 | 7 | 7dis |
| Swedish Boy [Lewis] | 9 | 11 | 13 dr |

Time—2:09¼, 2:10¾, 2:12¾, 2:11¾.

**Races at Washington Park.**

The South Speedway club will give its seventh matinée at the Washington Park speedway this afternoon. The entries are as follows:

Free for all pace and trot—Dean Patchen, Scamp, Tom C. Davis, and Crescent.

2:20 pace and trot—Gonk, Frank Mac, Judge Wright, Tsim O'Shaughnessy, Sirius M.

Green pace—Black Rose, Dan Wonder, Lady Hamilton, and John R. Grattan.

## GAMES IN BOWLING LEAGUES.

### Barrys Twice Defeat the Veteran Rovers in Sheridan Tournament—Schultz Gets Five Strikes.

Five strikes in a row by Schultz of the Barry team gave his side a four pin victory over the veteran Rovers in the Sheridan league and enabled the youngsters to take the odd game. In the other series the Muellers twice defeated the Colonnas.

Led by Joe Leabel with an average of 206 1-3 the Winnebagos twice defeated the Globe Trotters in the Southwest league. Anton Stehno averaged 206 for the Bowler's Rye team in the Troy league. Scores:

SHERIDAN.

| Barrys. | 1. | 2. | 3. | Rovers. | 1. | 2. | 3. |
|---|---|---|---|---|---|---|---|
| Erickson | 155 | 206 | 202 | Stretton | 191 | 189 | 186 |
| Schultz | 156 | 156 | 195 | Murphy | 160 | 153 | 172 |
| Kee | 175 | 188 | 164 | Burke | 178 | 170 | 157 |
| Swanson | 183 | 161 | 161 | Peth | 160 | 202 | 202 |
| Johnson | 166 | 221 | 168 | Rolfe | 139 | 155 | 187 |
| Totals | 834 | 930 | 888 | Totals | 847 | 856 | 884 |

| Muellers. | 1. | 2. | 3. | Colonnas. | 1. | 2. | 3. |
|---|---|---|---|---|---|---|---|
| Bangart | 156 | 222 | 198 | Faets | 181 | 161 | 190 |
| Nelson | 167 | 190 | 133 | Strassheim | 189 | 162 | 136 |
| Preussman | 147 | 227 | 165 | Horndorf | 184 | 145 | 167 |
| Mrosek | 210 | 161 | 200 | Rost | 197 | 188 | 183 |
| Peterson | 192 | 101 | 194 | Hildebrand | 183 | 210 | 158 |
| Totals | 872 | 991 | 885 | Totals | 934 | 866 | 804 |

SOUTHWEST.

| Win'bagos. | 1. | 2. | 3. | Globe T'rs. | 1. | 2. | 3. |
|---|---|---|---|---|---|---|---|
| Denny | 193 | 156 | 160 | La Font | 204 | 183 | 171 |
| G. Glaser | 226 | 170 | 172 | Ryan | 136 | 177 | 161 |
| Schanke | 165 | 162 | 162 | Klenan | 178 | 152 | 144 |
| Fowler | 141 | 196 | 160 | Novak | 213 | 172 | 173 |
| Leubel | 188 | 246 | 185 | Houlihan | 170 | 188 | 225 |
| Totals | 953 | 930 | 839 | Totals | 910 | 872 | 874 |

NORTH SHORE LEAGUE.

| Fountains. | 1. | 2. | 3. | Hickorys. | 1. | 2. | 3. |
|---|---|---|---|---|---|---|---|
| Renglin | 151 | 174 | 137 | Greiner | 170 | 146 | 156 |
| Greenberg | 138 | 138 | 162 | Koenig | 100 | 153 | 130 |
| Deminger | 160 | 156 | 117 | Cochs | 139 | 170 | 164 |
| Broech | 155 | 186 | 159 | Turfil | 162 | 177 | 188 |
| Boldt | 158 | 124 | 167 | Kuehl | 182 | 166 | 158 |
| Totals | 771 | 778 | 742 | Totals | 822 | 821 | 825 |

NORTH SHORE CLUB.

| Minuets. | 1. | 2. | 3. | Jupiters. | 1. | 2. | 3. |
|---|---|---|---|---|---|---|---|
| Helz | 168 | 177 | 167 | Dietrich | 144 | 174 | 168 |
| Schlotter | 208 | 180 | 160 | Wagner | 116 | 127 | 141 |
| Ehlen | 147 | 200 | 200 | Gruver | 124 | 134 | 122 |
| Roach | 173 | 199 | 166 | Zimmerman | 137 | 199 | 209 |
| Bernahl | 168 | 224 | 200 | Zabel | 160 | 166 | 144 |
| Totals | 864 | 980 | 902 | Totals | 681 | 800 | 785 |

LINCOLN AVENUE.

| Preullchs | 824 | 749 | 807 | Malt Sinews | 794 | 770 | 809 |
|---|---|---|---|---|---|---|---|

BELMONT.

| Wittes | 788 | 814 | 812 | Bradys | 762 | 803 | 741 |
|---|---|---|---|---|---|---|---|
| Wolf's Colts | 683 | 578 | 595 | Mohawks | 782 | 791 | 883 |

ZAHN'S LEAGUE.

| Nectars | 861 | 940 | 776 | Jeffersons | 744 | 896 | 961 |
|---|---|---|---|---|---|---|---|

**Millers to Play Colored Nine.**

The Minneapolis barnstormers will play the Leland Giants today at Logan Square park. "Rube" Foster being announced to pitch against Kilroy or Bohannon.

## BIG STAKE RACE TO SONOMA GIRL.

### After Losing Two Heats to Margaret O. the Mare Wins Remainder.

### COLT MAKES GOOD TIME.

### General Watts Trots Fourth Best Mile for Class During This Season.

Columbus, O., Sept. 25.—Dan Patch was lame today, and could not start against his record, so it fell to the lot of Sonoma Girl and Margaret O. to furnish the feature of the long program at the grand circuit races. Twenty-five heats in all that were decided. The two mares met in the Merchants' $5,000 stake, and Sonoma Girl ruled favorite. She lost a chante for the first heat by breaking at the head of the stretch. She started four lengths back in the second mile. Although she trotted the last half of it in 1:02, she could not overhaul Margaret O. The two had a grueling time of it in the third mile from the half mile post home. Sonoma Girl was fresher than Margaret O., and won because she was able to step in 2:07, the fastest time of the chilly day by either a trotter or pacer. The next two heats were easily won by the Crabtree entry.

**Outcome in Other Events.**

Arrow bowled over Point Burglar in finishing up the second division of the 2:18 pace. The latter horse was a strong favorite, but was easily beaten today, although he won handily twice on Tuesday.

Fanny P. was not bothered in completing her victory in the first division of the 2:19 trot. Marjorie was picked to win the second division of this trot and did so, although the race went the limit. Marjorie lost the fourth heat by breaking near the finish when leading.

Major Mallow, first choice in the 2:13 pace, was third in the first heat. Al Thomas became his driver in the second heat and the horse marched off with the race.

General Watts is in line to win the 3 year old division of the Horse Review Futurity. He got both heats raced today and trotted the fourth best mile of the year when he won the second heat in 2:09¾.

**Summary of Events.**

First division, 2:19 class, trotting, 3 in 5, purse $800 [one heat Tuesday]:

| | | | |
|---|---|---|---|
| Fanny B., br. m., by My Budd [Packer] | 1 | 1 | 1 |
| Idera, m. [Shank] | 2 | 2 | 5 |
| Tregantle, ch. g. [Kenney] | 4 | 3 | 2 |
| Happy F., g. m. [Titer] | 3 | 5 | 3 |
| Medium Line, blk. h. [Green] | 5 | 4 | 4 |
| Bertin, b. m. [Hawkins] | 6 | 6 | 6 |
| Admiral Togo, b. g. [Gosnell] | 7 | 7 | 7 |

Time—2:09¾, 2:09¾, 2:11¾.

Second division, 2:18 class, pacing, 3 in 5, purse $800 [two heats Tuesday]:

| | | | |
|---|---|---|---|
| Arrow, b. g., by Argo Wilkes [Cox] | 4 | 2 | 1 1 2 |
| Point Burglar, b. g. [Hunter] | 1 | 1 | 2 2 3 |
| Sunday Bell, b. m. [Anderson] | 2 | 3 | 2 2 1 |
| Seconds, m. [Albright] | 3 | 4 | 3 3 4 |
| Mary Laidley, b. m. [Hedrick] | 5 | 5 | 4 4 5 |
| The Airship, b. m. [Bell] | 7 | 6 | 6 ro |
| Edna Beard, b. m. [L. Murphy] | 6 | 7 | 5 ro |
| John A. Howard, g. g. [Bowne] | 8 | 8 | 8 ro |

Time—2:10¾, 2:09¾, 2:09¾, 2:12¾, 2:10¾.

Second division, 2:19 class, trotting, 3 in 5, purse $1,200:

| | | | |
|---|---|---|---|
| Marjorie, g. m., by Mike Agan [Cox] | 5 | 1 | 4 1 1 |
| Margaret O., b. m. [Mallow] | 1 | 2 | 1 2 2 |
| Ruben S., ch. g. [Whitney] | 2 | 3 | 2 3 3 |
| Wilens, b. m. [Geers] | 3 | 4 | 9 5 8 |
| Medicum, b. m. [Hayes] | 4 | 9 | 5 8 |
| Borealion, br. m. [Bowne] | 9 | 5 | 3 ro |
| Miss Brooks, b. m. [Shules] | 8 | 10 | 6 ro |
| St. Peter, b. g. [Benyon] | 11 | 10 | 6 ro |
| Hester Schuyler, b. m. [Hedrick] | 6 | 8 | 7 ro |
| The Jester, b. h. [De Ryder] | 7 | 9 | 10 ro |
| Hester, b. m. [Valentine] | 10 | 11 | dr |

Time—2:13¾, 2:13¾, 2:15¾, 2:15¾, 2:16.

Merchants' stake, $5,000, for 2:24 trotters, 3 in 5:

| | | | |
|---|---|---|---|
| Sonoma Girl, b. m. [McHenry] | 1 | 1 | 1 |
| Margaret O., b. m. [Davis] | 2 | 2 | 2 |
| Clay Latus, ch. m. [Lasell] | 3 | 3 | 4 |
| Campus Fugit, ch. g. [Geers] | 4 | 4 | 3 |
| Sterling McKinney, b. g. [Shuler] | 5 | 5 | ro |
| May Earl, b. m. [Hedrick] | 6 | 6 | ro |
| Beatrice Bellini, blk. m. [Dickerson] | 7 | 7 | ro |
| Alice Edgar, b. m. [Benyon] | 8 | ds | |

Time—2:09; 2:08¾; 2:07; 2:08; 2:08¼.

2:13 class, pacing, 3 in 5, purse $1,200:

| | | | |
|---|---|---|---|
| Major Mallow, b. g., by Box Elder [Mallow and Thomas] | 3 | 1 | 1 1 |
| Eph. Cinders, g. h. [Crist] | 1 | 2 | 2 2 |
| Fred Miller, ro. g. [Stout] | 2 | 3 | 4 4 |
| Sir Dair, b. g. [Nuckols] | 4 | 4 | 3 3 |
| Black Bird, blk. g. [Heywood] | 5 | 6 | 6 ro |
| Miss Peeler, b. m. [Merrifield] | 6 | 5 | 5 ro |
| John Elder, b. g. [Hedrick] | 8 | 8 | ds |

Time—2:08; 2:07¾; 2:08¾.

2:09 class, trotting, 3 in 5, purse $1,200:

| | | | |
|---|---|---|---|
| Axcyell, b. g., by Axcyone [Hyde] | 1 | 1 | 1 |
| Embo, b. g. [W. B. McDonald] | 2 | 7 | 2 |
| Mae Heart, ch. m. [McMahon] | 3 | 2 | 3 |
| Henry S. Jr., br. g. [Evans] | 11 | 3 | 4 |
| Bonnie Rungers, b. h. [Thomas] | 10 | 4 | 6 |
| John Caldwell, b. g. [Geers] | 7 | 11 | 4 |
| Tuna,

# The Tribune.

THE TRIBUNE CO., PUBLISHER.

FOUNDED JUNE 10, 1847.

ENTERED AT CHICAGO (ILL.) POSTOFFICE AS SECOND CLASS MAIL MATTER.

TERMS OF SUBSCRIPTION.

BY MAIL IN ADVANCE.

Postage paid in the United States (outside of Chicago city limits) and in Mexico.

| | |
|---|---|
| Daily, without Sunday, one year | $4.00 |
| Daily, without Sunday, six months | 2.00 |
| Daily, without Sunday, three months | 1.25 |
| Daily, without Sunday, two months | 1.00 |
| Daily, without Sunday, one month | .50 |
| Daily, with Sunday, one year | 6.50 |
| Daily, with Sunday, six months | 3.25 |
| Daily, with Sunday, three months | 2.00 |
| Daily, with Sunday, one month | .75 |
| Sunday issue, one year | 2.50 |
| Sunday issue, one month | .25 |

Give postoffice address in full, including county and state.

Remit by express, money order, draft, or in registered letter, at our risk, to Tribune company, publisher.

CHICAGO—TRIBUNE BUILDING.
NEW YORK—FLATIRON BUILDING.
WASHINGTON—40 WYATT BUILDING.

Persons wishing to take "The Tribune" by carrier may order it by postal card or telephone—Central 100. When delivery is irregular make complaint.

DOMESTIC POSTAGE—Twelve or 14 pages, 1 cent; 16 to 24 pages, 2 cents; 28 to 40 pages, 3 cents; 44 to 56 pages, 4 cents; 58 to 70 pages, 5 cents; 72 to 90 pages, 6 cents; 90 to 100 pages, 7 cents.

FOREIGN POSTAGE—Twelve or 14 pages, 2 cents; 16 pages, 3 cents; 24 pages, 4 cents; 32 pages, 5 cents; 40 pages, 6 cents; 44 to 48 pages, 7 cents; 48 to 56 pages, 8 cents; 60 to 68 pages, 9 cents; 70 to 78 pages, 10 cents; 80 to 86 pages, 11 cents; 88 to 92 pages, 12 cents; 94 to 100 pages, 13 cents.

Note—The laws of the postal department are strict, and newspapers insufficiently prepaid cannot be forwarded.

LARGEST 2 CENT CIRCULATION IN THE WORLD.

THURSDAY, SEPTEMBER 26, 1907.


SOCIETY MEETINGS.

APOLLO COMMANDERY NO. 1, K. T., 78 Monroe-st.—Stated conclave Tuesday, Oct. 1, at 7:30 p. m., for business and work. Visiting Sir Knights cordially invited.
A. G. DICUS, Eminent Commander.
HENRY S. TIFFANY, Recorder.

DEARBORN LODGE NO. 310, A. F. & A. M.—Special communication of Dearborn lodge will be held Thursday afternoon and evening, Sept. 26, beginning 3 o'clock. Important work.
ALLAN A. GILBERT, W. M.

## AN INJUDICIOUS PAMPHLET.

Perhaps the Standard Oil company of Indiana never submitted to its counsel the pamphlet it got out after a verdict had been returned against it in Judge Landis' court. If it had been they might have struck out the passage which has led the judge to order the issue of a subpœna for the president of the company.

It is said in the pamphlet, under his signature, that if his company was guilty then practically every shipper in a great manufacturing territory was equally guilty. This is followed by the question, "Is there a purpose in selecting the Standard as a victim?" Under the circumstances it was an indiscreet question.

When the Standard Oil official appears before the grand jury he will be asked to furnish the evidence that other shippers have been lawbreakers. If he cannot and is forced to admit that, while he is convinced that other shippers are as guilty as his company, he cannot prove it Judge Landis may be moved to give him a lecture on the unwisdom of making positive statements when he has no evidence of their truth. No matter how sharp the lecture may be, the Standard Oil official will have to listen to it submissively.

If he has any evidence he will have to disgorge it and appear as a witness against any shipper who might be indicted on his testimony. That would indeed be an edifying spectacle—a Standard Oil man assisting in the punishment of lawbreakers.

It is not likely that the Standard Oil company of Indiana will get out any more pamphlets. If it does it will have one of its able lawyers read the copy with great care, so as to make sure that there will be nothing in it to provoke judicial inquiry.

## USEFUL CRITICISM.

When a fair visitor goes so far as to assert that "there are no good looking men in Chicago" it is only a reasonable presumption that she speaks more in sorrow than in anger. And when a group of fair visitors continues a line of comment instructive but not altogether complimentary the just inference may be that the feeling is one of friendly disappointment, not of acrimonious criticism. Truly was it said by, or at least credited to, Solomon that "faithful are the wounds of a friend, but the kisses of an enemy are deceitful," a comforting passage at a distressful time.

It is a good thing for any community that from time to time visitors of critical and discriminating tendency happen along and shake it up. It is the more fortunate if the critics are women, partly because the sex dispels all danger of a hand to hand encounter or angry and impolite retort, and partly because women are usually more observant than men of the details which go to make up the ideal place of residence. Only a woman would have noticed the absence of physical charm and beauty in the haughty men of Chicago and only a woman would have commented on the sepulchral gloom of the local Rialto. As for other criticisms administered firmly and correctively, they will not fall on dull and unheeding ears.

The great issue of the present day in Chicago is the city beautiful. Ever the cry goes up, How can we beautify Chicago? We are succeeding fairly well with the parks and boulevards. How little have we suspected that in devoting our energies to material external loveliness of environment we have neglected the animate scenery—ourselves. Until a woman spoke, how unimportant seemed the thing that impressed her most acutely. Here is new matter for consideration in the general beautification of Chicago. To be told bluntly that one is not beautiful or that not one is beautiful is an arraignment that cannot be ignored. It becomes at once a vital issue in the grand scheme of developing loveliness, a cruel wound, perhaps, but inflicted in the friendly spirit and with benevolent purpose.

So it may be repeated that admonitory criticism, even from beyond the distant mountains, is a good thing for a progressive metropolis. It smooths down the rough edges, trims up the ragged features, and altogether contributes to the general result of eminent respectability. Criticism should be invited rather than repelled. We throw open our doors to visitors, welcome them cordially, and ask them how they like us. They tell us we are not good looking. It hurts, but it instructs. We brush up immediately, for we wish to be good looking, and we profit by the timely suggestion. More ladies from the state of Washington are hopefully requested to favor us with their opinions and suggestions. We are braced for the shock.

## WHY WAS HE LET LOOSE?

The negro Walton, who murdered Mrs. Grant last week, was released from the Joliet penitentiary five months ago by the board of pardons. He was sent there in 1900 to serve an indeterminate term of from one to fourteen years. If he had been allowed to serve out his term Mrs. Grant would be alive and the Chicago police would not be hunting blindly for her murderer, following up "clews" which the public is assured will lead to an immediate arrest, but which lead nowhere.

The warden of the penitentiary said the other day in explanation of Walton's release that "apparently the board of pardons took up his case in the regular order of business and decided that he had served long enough." It is not known that any special effort was made to get him out. Nothing has been heard from the board as to its reasons for paroling him, though a word of explanation would not be amiss.

It must have been known to the board that Walton had a bad record. In 1891 he was sent to Joliet for a year for larceny. In 1894 he was sent there for a year for robbery. In 1897 he was given a year in the Cook county jail. In 1898 he was sent to the Missouri penitentiary for burglary and attempted assault. Two years later he was sent to Joliet for burglary and assault.

The man manifestly was an habitual criminal. He was one of those who leave a prison only to commit some crime that calls for their return to it. Yet the board of pardons let him loose. When it paroles a prisoner it is required to have satisfactory evidence that arrangements have been made for his useful and honorable employment and for a home free from criminal influences. One would like to know what the evidence was that the board considered satisfactory.

Every paroled prisoner who makes speedy use of his liberty to rob a wayfarer or commit a murder casts discredit on the men whose poor judgment released him and shakes the popular faith in the efficacy of the parole system. That is a misfortune, for the system, when well administered, is of great value.

It never should be applied in the case of a man like Walton. He was irreclaimable. He should have been obliged to stay at Joliet as long as the law had a grip on him. No doubt he was well behaved while in prison, but the board of pardons ought to have known that he would go back to his old ways as soon as he got out. It should explain why he was paroled.

## CANCER AND DIET.

For two years Dr. G. Cooke Adams has been making a study of cancer as the disease has manifested itself in Chicago. His report to the health department, under whose auspices he has been working, contains statistics which are of great importance. In 1866, for instance, cancer was responsible for one death in every 164. In 1905 the ratio had increased to 1 in 23, and in the next year to 1 in 21.8. A mortality like that is alarming, and if research is able to discover the reasons for it and at the same time can suggest a remedy there is abundant ground for the closest attention to the subject.

The investigations mentioned seem to indicate that there is a connection between diet and the disease. Its prevalence cannot be ascribed to climatic conditions, for the statistics show that people born in Chicago or in Illinois have about the lowest death rate from cancer of any in the world. For many years the average among persons of such nativity has been but 1 to 400, with but one cancer death in 72 among the native Chicagoans over 40 years of age. During the last seven years out of 58,895 deaths from all causes among the Chicago born there were but 178 due to cancer.

On the other hand, among foreign born residents of the city, who make up more than a third of the population, there were 61,019 deaths during the same period, 4,463 of these being from cancer. These figures show clearly that the ravages of the disease are most marked among the foreign born, and further facts are given indicating that the death rate is far greater among certain races than among others. For example, the Italians, who make their staple diet of macaroni and spaghetti, and the Chinese, who use rice, have a low mortality from cancer. The high rate is found among those who use large quantities of canned, preserved, dried, and pickled meats, sausages, and the like. Receiving larger wages than in their native countries people of this class eat more freely of these articles.

Dr. Adams asserts that there is so much cancer among foreign born residents because of their increased consumption of animal foods, especially of the cheapest and poorest kinds. He says that the meat of animals condemned at the stockyards is largely consumed by them after the diseased parts have been cut away.

The figures given by Dr. Adams are said by the health department to be accurate, but it is not yet ready to accept his views as to the cause of the prevalence of cancer among the members of certain races. It cannot explain why the death rate among Irish and Germans in Chicago should be the highest in the world, but it is trying to find out.

The subject is one which deserves the closest study. No cure for cancer has been discovered, but if any light can be thrown on its cause something will have been gained. The rapid increase in the local death rate from that dreadful disease is indeed alarming. If it can be proved that meat from diseased animals is in any way responsible, all the meat from animals with lumpy jaw or tuberculosis will have to go to the rendering tank instead of only the diseased parts.

## PSYCHOLOGICAL TESTS OF CRIME.

Prof. Hugo Muensterberg finds that in one respect the twentieth century is but little in advance of the middle ages. Torture is still used to secure confessions of crime. The difference is in the means employed. Instead of such mechanical aids as the thumb screw and the rack mental torment is used. The prisoner is kept awake till he is willing to confess anything to get a little sleep. If accused of murder he is brought in contact with the dead body. All sorts of devices are adopted to excite his imagination, to frighten, benumb, or exhaust him. The result is that a confession, in Prof. Muensterberg's opinion, has little real value.

In the last number of McClure's Magazine Prof. Muensterberg outlines a scientific method of testing either the credibility of a confession or the guilt or innocence of a prisoner who refuses to confess. Without mentioning the name of the prisoner upon whom he made the most careful examination of those which he reports, he indicates clearly enough that the man referred to is Orchard. The Orchard confession he regards as trustworthy, regardless of the previous record of the man or the action of the jury.

In brief, the modern scientific successor of the "third degree," the surviving form of medieval torture, is an attempt to secure unconscious revelation of secret knowledge through association of ideas. A list of 100 carefully chosen words is read to the person under observation, and he is asked to speak immediately the first word suggested to his mind. By an electric apparatus the time between the utterance of the two words is measured. If the words are common words and none of them is associated in any way with the crime of which the person is suspected the response comes promptly and the time between each word and its associate is constant.

If, however, the word is one which would naturally suggest some word which the guilty conscience dislikes to utter there is an appreciable pause. Or if by an effort of the will, on the watch against such a self-betrayal, the response is ready the stress upon the mind is shown in a reaction which delays the next response, although the next words may be quite innocent. If quick wit substitutes another word for the natural one when the latter is a thing to be avoided the culprit is betrayed by his inability to make the same substitution when the list is repeated.

The specific instances which Prof. Muensterberg gives are too long to be quoted here, but it appears that in the hands of a competent examiner such a method of testing the guilt of the conscience might be of value. The method would be useless in the hands of any but a highly trained psychologist, and in any case would have no value in a court of law. A confession obtained by putting a prisoner through such a test and then convincing him that he has admitted his guilt might be ascribed to hypnotism just as much as a confession obtained by the methods which the professor declares the police use might be ascribed to terrorism. The value of the test would lie rather in the direction of spurring the police on to harder efforts to secure real evidence in case the test indicated the prisoner's guilt or in encouraging his friends if it indicates his innocence. But no man will ever be sent to jail on psychological evidence alone.

**Automobile Licenses.** The secretary of state says that since the middle of July all applications for automobile licenses have been attended to at once, the seals bearing the registration numbers being sent the day the application is received. It follows that the owner of a machine which does not have the necessary tag and who pleads as an excuse that he has made ineffectual attempts to get it from the office of the secretary of state is not telling the truth. There have been cases where the police in some instances have listened to the excuse and failed to prosecute. After the explicit statement of the secretary of state they will be less lenient in the future.

BE comforted. Indian summer is yet to come.

TRY the famous Elgin matrimonial machine. Built like a watch.

MOST of the fruit in Michigan has escaped the autumn frosts by the ingenious device of succumbing to last spring's frosts.

IS IT strange that some of those experimental policemen, who were put forth as feelers, have developed into touchers?

THE time is coming, they say, when you will be able to send wireless dispatches across the ocean at the rate of 10 cents a word. Save your words.

IT appears to be easier for a prisoner to walk out of a Municipal courtroom than to saw his way out of jail.

NOTHING is more sensitive to the blighting influence of an early frost than a summer garden.

IT is quite within the bounds of possibility that Trainer Muldoon has prescribed a few weeks' diet of tortillas and frijoles for Secretary Root.

NEARLY all the baseball pennants have been won this year by cities inhabited by the best classes of people.—Charleston News and Courier.

Same as last year. It begins to look as if it were possible. Thanks.

FOR the cure of that panicky feeling, dear friend, take a look at the cornfields of central Illinois.

THE esteemed Baltimore Sun thinks the Philander Knox boom is "suffering from too much rest cure." There is no apparent probability, either, that it will have enough exercise to do it any good.

## IN A MINOR KEY.

**Why Not?**

"Mr. Justyn," said the editor, looking over the new reporter's story of the political meeting, "in this writeup of yours you say 'resistless waves of applause from the audience fairly overwhelmed the speaker.' Look at the absurdity of that figure of speech. How could a 'resistless wave' of applause or anything else come from an 'audience,' Mr. Justyn?"

"It could come from a sea of upturned faces, couldn't it?" insisted the new reporter.

**One Unjust Charge Refuted.**

Native—"Like most tourists from foreign countries, you find our manners crude and unformed, I presume?"

Visiting Foreigner—"Quite the contrary, I am happy to say. Even your thieves rob a stranger with the utmost politeness."

Native—"Our thieves?"

Visiting Foreigner—"I refer, of course, to your custom house officers."

**His Mean Revenge.**

"Marry you?" scornfully exclaimed the fair mermaid. "Not if you were the last man in the ocean! You're too old and ugly!"

With a graceful, sinuous flirt of her terminal facilities she dived and disappeared, leaving him gasping.

Whereupon the Old Man of the Sea, burning with rage and mortification, hastened ashore and fastened himself upon the neck of a hapless sailor of the name of Sinbad, who unfortunately happened along at the moment.

**Her Demurrer.**

"The trouble with all of us," Mr. Pneer was saying, "is that we don't live close enough to nature."

"I do," snapped his wife. "I haven't had a new dress for six years!"

**No Trouble for Him.**

The Rev. Dr. Wiseman—"Sometimes I find it difficult, I confess, even after all these years in the ministry, to know just how far the pulpit should concern itself with secular matters, such as great popular movements for reform in civic government and——"

The Rev. K. Mowatt Laighfly (eagerly interrupting)—"Let me send you a copy of a pamphlet I wrote just after I left the university. It takes all the tangles out of that question."

**Next Thing.**

Stranger (inspecting orchard)—"Here is a curious looking tree. What kind of fruit does it bear?"

Horticultural Wizard—"Every kind there is, my dear sir." C. W. T.

## MARQUISE DE FONTENOY.

Copyright: 1907: By the Marquise de Fontenoy.

ONLY two lives of young boys under 14 stand between the earldom of Airlie, the possession of grand old Cortachy castle, in Forfarshire, and valuable estates extending over an area of near 100,000 acres in England and Scotland, and the Hon. Lyulph Ogilvy, who, decorated by King Edward with the distinguished service order for bravery in battle, and a member of the king's own ultra smart Marlborough club in London, is now employed as night watchman at the Union Pacific freight depot at Denver, at $15 a week.

The Ogilvys have always been renowned for their combativeness and for their unconventionality, and the late earl's only brother, Lyulph, is no exception to the rule. For he has quarreled with his family relatives in England to such an extent, in consequence of their alleged failure to accord proper treatment and recognition to his American wife, daughter of a farmer in Larimer county, Colorado, that his allowance from home was stopped, and this, in conjunction with failure of crops and bad luck with his cattle, rendered him unable to pay the interest of the mortgages with which his big ranch in Weld county, Colorado, was incumbered. In consequence thereof, foreclosure ensued, and the Hon. Lyulph, his wife, and his two children have been compelled to abandon their home and to migrate to Denver, where they are now occupying a workingman's cottage in the poorest district of the city.

Lyulph Ogilvy first came to America with his father, the seventh earl, some five and twenty years ago, and it was the old peer who purchased for him the ranch in Colorado, where he conducted farming on a large scale until recently. On the outbreak of the war with Spain he enlisted in the First Colorado infantry. But, fearing it would not go to the front, he secured a transfer to Torrey's rough riders. The Colorado regiment saw a good deal of active service in the Philippines, but Torrey's corps, much to the disgust of Ogilvy, never left America.

On the conclusion of the conflict he was mustered out, went back to his ranch, and remained there until the Boer war, when he at once left for South Africa. After a perilous trip across the veldt, he fell in with Brabant's irregular horse, enlisted as a private, and by the time that peace was declared had won a captaincy. In that same war his eldest brother, the late earl of Airlie, after being thrice wounded during the earlier stages of the conflict, was finally killed at Eerste Gabrieken, near Pretoria, while leading a charge of the regiment which he commanded, namely, the Twelfth lancers.

It was after Lyulph Ogilvy's return to America that he contracted the marriage to which his family took exception and which, it was said, was largely due to his sense of loneliness resulting from the fact that his sister, Lady Maude, of whom he was fond, had given up her home in Colorado after the death there of her husband, Theodore Whyte, of Estes Park. He is a man of many oddities, in spite of which he has always been extremely popular among the ranchmen and cowpunchers of the western states, and renowned for his splendid horsemanship and his ability to stick on to the back of any bucking broncho.

One of his fads used to be his insistence on being awakened at daybreak, whether he rose from his bed or turned over to sleep again. Now daybreak is somewhat indefinite, and on the occasion of one of his periodical visits to Denver he believed that he had reason to complain of disregard of his wishes in the matter of being called at the leading hotel where he was staying. Finding that his remonstrances remained without avail, he resorted to heroic measures, and came one evening into the hotel with a large paper parcel under his arm, which he carefully carried up to his room. At dawn the following morning all the occupants of the long corridor on which his room was situated were rudely awakened by the shrill crowing of an able bodied rooster, the lungs of which were apparently made of leather. Investigation brought to light the fact that the noise proceeded from Capt. Ogilvy's apartment, where the bird was found, and only surrendered by its owner on the condition that there would be no further trouble about his being called at daybreak while he remained at the hotel.

The Ogilvys are one of the oldest houses in Scotland and formed what the Germans describe as the "Uradel." For they are descended from one of the seven great hereditary chiefs of Scotland who in the eleventh century exchanged the title of chief for earl. From that time forth until the present day their name has figured almost without interruption in the pages of Scotland's history, especially in those pages that are devoted to the record of war. An Ogilvy raised a regiment for Charles I., and a hundred years later another Ogilvy performed the same service for "bonnie Prince Charlie." The Ogilvys fought and suffered for Mary Queen of Scots, and received the title now borne by the head of the house for their devotion to Charles I. The second earl of Airlie was taken prisoner at the battle of Philiphaugh and sentenced to death, but escaped on the night before the day set for his execution, disguised in the clothes of his sister. When James II., last of the Stuart kings, marched against William of Orange at Salisbury, Lord Airlie, at the head of 200 soldiers, acted as body guard of the king.

Needless to add that the Ogilvys were subjected to much persecution at the hands of the English government on account of their championship of the Stuart cause during the reigns of William and Mary, of Queen Anne, of George I., and of George II. Their honors were attainted, and both the men and the women of the family were proclaimed as enemies to the crown and compelled to seek refuge on the continent, meeting with all sorts of romantic adventures.

Indeed, if the eldest son of David Lord Ogilvy was born on Scottish soil, it was because the beautiful Lady Ogilvy, although a warrant was out for her imprisonment and indictment for treason, braved every danger and returned to Scotland, in order to give birth there to her boy, lest his rights to the family estates should be weakened by his being brought into the world in a foreign land. It was only at the beginning of the nineteenth century—that is to say, in 1826—that the attainder was removed by act of parliament, and the earldom of Airlie restored to the head of the house of Ogilvy, in the person of the grandfather of Capt. Lyulph Ogilvy.

Of course everybody knows about the ghostly drummer who haunts Cortachy castle, the ancestral home of the lords of Airlie. But few people are aware of the fact that this ghost on one occasion formed the subject of litigation at Edinburgh. The familiar spook of Cortachy castle is the ghost of a drummer boy whom one of the old lords of Ogilvy kicked in a fit of anger over the battlements of the castle on to the rocks below, the lad only living long enough to declare that he would haunt the Ogilvy family forever. He, however, only makes his appearance on the eve of the death of one of the chieftains of the Ogilvys, or of the chief's wife. Then his weird, muffled drumbeat is heard and startles the entire countryside.

It seems that the sixth Lord Airlie heard the fateful and ghostly drumbeat, and as his wife was ill at the time he took it for granted that the summons was for her and not for himself. Without delay he proceeded to insure her life, which in Great Britain can be done through Lloyds and similar concerns, without medical examination. A few days later the countess took her departure for another, and, it is to be hoped, a better, world. The insurance companies, however, got wind of the fact that the earl had received warning of the impending demise of his better half through the ghostly drummer, and refused to pay. The court of sessions at Edinburgh thereupon ruled that the civil law of Scotland could take no cognizance of ghosts, decided in favor of the earl, and compelled the insurance companies to pay the full amount due on the death of the countess.

Let me add in conclusion that Capt. Lyulph Ogilvy's sister-in-law, the widow of the late earl, is now one of the principal ladies in waiting to the princess of Wales. A sister, Lady Clementine, is the wife of Lord Redesdale, who under his former name of Bertie Mitford is known as the author of "Tales of Old Japan" and of a number of other clever books about the land of the rising sun, where he formerly served as secretary of legation. Lady Blanche, another sister, is the wealthy widow of the late Sir Henry Hosier, so long secretary and manager of Lloyds, while still another sister, Lady Griselda Cheape, won fame for herself as a hospital nurse prior to her marriage.

## AIMS TO UNTIE STREET TANGLE.

### Plan for Complete Renumbering Suggested at Postoffice.

### SLIGHT CHANGES DOWNTOWN

### State and Kinzie Streets to Be the Dividing Lines; 100 Numbers to Block.

Leroy T. Stewart, superintendent of delivery in the Chicago postoffice, has a plan for renumbering the buildings of Chicago which he thinks, if adopted by the council, would remedy to a large extent the trouble now caused in postal delivery by the confusion of street names. It will be submitted to the committee on street nomenclature at its next meeting.

Recognizing that any changes of this kind are sure to meet with objection, Col. Stewart has prepared his plan on the line of least resistance. He does not want to change any street names or any house numbers where the numbers have become part of an established business, although there are cases where street names are more than duplicated, where he would like to have relief.

The Stewart plan is to make two streets, State and Kinzie, the dividing lines between the east and west and north and south parts of the city, respectively. For instance, Madison street east of State would be East Madison street and west of State, West Madison, or familiarly plain Madison street. Clark street north of Kinzie would be North Clark street and south of that line Clark street. So throughout the entire city, on the west and north sides, as well as the south.

**Hundred Numbers to a Block.**

In changing the house numbers the plan contemplates keeping about the same numbers that are now used in the business district. Outside only 800 numbers would be allowed to a mile, and, as far as practicable, they would be 100 to a block. The idea is not only to make the numbers uniform in each street, so that 610 West Madison street would be between the same north and south streets as 610 West Van Buren, but to make conditions so that the postoffice department could tell by the street number whether a letter was intended for Park avenue, an east and west street on the west side, or Park avenue, a north and south street in Austin.

Kinzie is picked as the east and west line because it is a natural one. It is practically the river, the present line, until the west side is reached, and after that the Northwestern tracks, which make at present as impassable a barrier as does the river.

One great trouble with the present dividing lines is they are not uniform. The east and west streets in the annexed territory were not divided on the same streets as in the original city, or the north and south ones either. The result has been much confusion.

**Lipp's Ordinance Still Sleeping.**

This plan, which will be considered carefully by the committee, became mixed up in some way yesterday with the old Lipps ordinance. This ordinance was understood at the time to have been suggested by Supt. Riley of the city map department. At any rate, he indorsed it and stands by it, although acknowledging it is impossible of being passed. He urges it is the scientific method of settling Chicago's street troubles.

The ordinance, which was introduced at the council meeting of May 6 last, provided that all present street names be wiped out; that all east and west thoroughfares be called streets and all north and south ones avenues, and they be numbered according to their location. For instance, with Madison street as a dividing line, Washington street would be First street, northeast; Monroe street, First street, southeast; Randolph, Second street, Northeast, while State street would be an avenue, with its proper number.

The ordinance was laughed out of the council the night it was introduced, and has slept peacefully and calmly in the committee files ever since. Speaking of it yesterday, Supt. Riley said:

"I still think it is the logical and scientific plan, but I do not suppose anybody ever will vote for it. The plan of renumbering the houses, should, however, be adopted."

## STRANGE NEW DUST DISEASE ROBS CHICAGOANS OF VOICES.

### Does Your Pipe Seem All Clogged Up?—Then You Have It, According to the Doctors.

How are your pipes? Are they all clogged up? Is there a heavy feeling in your head and has your voice gone on a sympathetic strike?

If you plead guilty to all these symptoms you've got it. Got what? That's what the doctors want to know, although there are said to be several hundred cases of it in Chicago.

But worst of all, you can get it by kissing one afflicted. It seems to be severe hay fever, and discouraging for the singer, the baseball coacher, etc.

"It is fierce," said Dr. L. Blake Baldwin, 72 Madison street, yesterday. "I have it, three of my family have it, and I have a number of patients suffering with it. It is some sort of an infection of the nose and throat air passages, and looks as if it might be caused by dust."

Dr. Dwight C. Orcutt said he thought the disease a variety of hay fever. In the meantime, if your best friend hands you a pad with a request for a loan on it, don't think he has lost his courage. It only proves his voice has fled.

## NO LEAVE OF ABSENCE; NO PAY.

### City Statistician Grosser "Docked" Because He Didn't Get Permission to Attend Convention.

The failure of City Statistician Hugo Grosser to obtain a leave of absence from Mayor Busse when he went out of the city, resulted in the omission of his name from the pay roll of the attachés of the mayor's office yesterday.

City Paymaster J. L. Healy yesterday learned of Mr. Grosser's absence and called on Secretary B. J. Mullaney to learn whether or not a leave of absence had been granted by Mayor Busse. He was informed that no such permission had been given and Mr. Grosser's name was omitted from the pay roll.

Mr. Grosser is in Jamestown, attending a meeting of the League of American Municipalities.

## NEW CITY HALL? NOT JUST YET.

### Council Committee Defers All Action Until Authorities Can Determine Where They Stand.

At the suggestion of Ald. Bennett the city hall committee of the city council yesterday postponed all action on a new city hall until the authorities could better determine where they stood. As chairman of the finance committee Ald. Bennett said the plan of securing temporary quarters in the county building would have to be abandoned on account of the cost. He expressed the opinion that it would be better to put over all plans for abandoning the present building until the cost of a new one could be established. The request of Grand Army men for the use of the granite pillars of the present building as monuments if the building should be torn down was sent to a subcommittee.

**SERVED IN MEXICAN WAR.**

Delhi, Ia., Sept. 21.—[Editor of The Tribune.]—In your list of officers who served in the Mexican war from Illinois I noticed that you did not include Benjamin M. Prentiss and James D. Morgan, both of whom lived at Quincy.

The former was adjutant and the latter captain in the Illinois volunteers in the Mexican war.

In the civil war Prentiss became major general of volunteers and Morgan was brevet major general and a brigade and division commander in the fourteenth army corps.
Respectfully, G. H. FULLER.

## Englishwoman of Note Said to Be on Way to Visit the United States.

COUNTESS OF WARWICK

The countess of Warwick, English election campaigner and worker in the interest of better conditions for workingmen, is said to be on the way to the United States on the steamer Campania. The countess is one of England's famous beauties. She is on terms of intimate friendship with Queen Alexandra and King Edward.

## BANKERS MAY OUST BRANCH.

### Fight Against Secretary Who Has Held Office Eleven Years.

### SALARY $12,000 ANNUALLY.

### George M. Reynolds of Chicago Named for Vice President.

Atlantic City, N. J., Sept. 25.—A feature of today's session of the thirty-third annual convention of the American Bankers' association was the contest over the secretaryship, which pays $12,000 a year and which James R. Branch of New York has held for eleven years. The result seems to be in doubt.

The contest developed during the nominations for ten new members of the active council, which appoints the secretary. Nominations for council membership are equivalent to an election. Those opposed to Branch expect to swing the council against Branch's reappointment. Their candidate for secretary is Col. F. E. Farnsworth of the Michigan Bankers' association.

The nomination for council members which took place this afternoon resulted, the anti-Branch people claim, in the selection of at least eight new council members opposed to the present secretary.

Although those opposed to Branch declare that he will not be reappointed and may not be a candidate for the secretaryship, Branch himself declared that a majority of those chosen today are his friends. The council consists of thirty-nine members, ten retiring each year.

**Other Officers Chosen.**

There were no contests over the presidency or vice presidency. James D. Powers of Louisville was elected president, taking the place of G. S. Whitsell of New York. George M. Reynolds of Chicago, now chairman of the executive council, was named for vice president.

There is a three cornered fight in progress for the chairmanship of the executive council, made vacant by the promotion of Mr. Reynolds to the vice presidency. The result of this contest will be made known on Friday.

Gov. Swanson of Virginia made a speech at today's session of the convention, in which he said that the south was determined to eliminate the negro from southern politics. He said that the struggle was between predatory wealth and those radicals who would put everything down to a common level, and the southern people would oppose both elements.

**Demand for Currency Relief.**

The report of the executive committee was presented by G. M. Reynolds of Chicago. In discussing the currency question it said:

"Some relief through financial legislation is necessary if we would continue the prosperity with which we have been blessed. The prosperity of our country is so great and demands for money are so large that we are at this moment suffering from a stringency in money. As it were, starving in the midst of plenty, and with absolutely no means under the law by which it is possible for the banks of America to relieve the situation."

The session tomorrow will be devoted to a discussion of the currency question. The credit currency commission appointed by the association will make its report through A. B. Hepburn.

The report of the Pinkerton National Detective agency to the Bankers' association showed that during the year ending Sept. 1, 1907, safe burglars made six successful and eight unsuccessful attacks on members of the American Bankers' association, a total of but fourteen attacks, netting the criminals $12,643, as against seventy-nine attacks on nonmembers, netting the criminals $100,449. Of the amount stolen from members $3,700 was recovered.

## OFFICERS CHOSEN BY SURGEONS

### Dr. P. S. Replogle of Champaign, Ill., to Head American Association of Official Experts.

Dr. P. S. Replogle of Champaign, Ill., was elected president of the American Association of Oridcial Surgeons yesterday at the close of the twentieth annual session of that organization at the Sherman house. J. A. Lesfesty of Mount Clemens, Mich., was elected secretary and treasurer. At the closing sessions papers were read by Dr. A. B. Grant of Albion, Mich., Dr. G. R. Herkimer of Dowagiac, Mich., Dr. H. C. Aldrich of Minneapolis, Dr. E. D. Kelly of Evanston, Dr. Belle P. Nair of Fort Atkinson, Wis., and Dr. Margaret Koch of Minneapolis. Three hundred surgeons of the United States and Canada were in attendance.

## TITLED SOCIALIST IS COMING

### Countess of Warwick to Drop Into New York Incognito Tomorrow.

### KEEPS MISSION A SECRET.

### Court Beauty, Who Took Stump for British Labor Party, on Campania.

New York, Sept. 25.—[Special.]—Under the name of Mrs. Greville the countess of Warwick is a passenger on the Campania, due here on Friday.

Her presence aboard the Campania was revealed by chance, for so carefully had she arranged her plans that few persons on either side of the Atlantic were aware of her departure from Great Britain.

Except for a maid the countess is traveling alone. Nothing is known here concerning the object of her visit to America, although it is inferred her mission has to do with a study of the conditions of the working classes on this side of the continent.

**Is Only Socialist Countess.**

The countess of Warwick is the most remarkable titled woman in England. Famed since a girl for her great beauty, her brilliant wit, and serious erudition, she created a sensation during the last general election in England by proclaiming herself a socialist and espousing the cause of the labor party. She was dubbed the "democratic countess" and startled the staid aristocracy of England by invading the slums and dismal regions of London to address, from barrel or apple cart, her new "friends and comrades," the laboring men.

When the campaign ended and the party for which she had fought had won it became known that the countess had sold many of her famous Warwick jewels to raise funds.

When the countess became a socialist she did not cease to be the most blue blooded of English aristocrats. She dazzled the slums with visions of Parisian toilets such as they never had dreamed of, and her migrations through the squalid east end and the dock regions were performed in a costly automobile of the most glaring red. This little inconsistency in her faith she used to explain on the ground that since red is the socialist color it was the proper color for her automobile.

**Espouses Cause with Zeal.**

It was not until after her fortieth year, she is now 45 and still beautiful, that the countess of Warwick plunged into socialism. All that the opposite phase of society had to offer had been hers, from the warm friendship of her king to the homage of a small kingdom of her own comprised in the 23,000 fat acres that make up the estate around Warwick castle, her home, one of the stateliest in England. Her conversion to socialism was sudden and spectacular, but it was thorough.

The platform with which the "democratic countess" startled her aristocratic friends had for its planks these reforms:

Abolition of land monopoly.
Abolition of the house of lords.
Control of labor on cooperative principles.
Forty-eight hours the maximum of a week's work.

**Her Answers to Scoffers.**

Of course the countess had to answer the scoffers who pointed to her as being one of the biggest landholders in England. How could she help that, she answered, the land was forced upon her. It was a burden she had to bear until the great panacea of socialism lifted it from her shoulders. It was an argument that always made the dock laborers cheer, but in the clubs and boudoirs of the west end they grinned.

But the originality, industry, and real philanthropy always did amuse her aristocratic friends. She is a singularly talented woman, whose varied ability constantly seeks outlet and as constantly employs itself in some new enterprise. Today it is horticultural training for indigent gentlewomen. Tomorrow it is technical education for the masses. Yesterday it was the school for crippled children and the needlework guild. A poor law guardian has Lady Warwick been, the owner of a shop in Bond street, the supporter of the beehive industry in Warwickshire.

Her brilliancy for years has kept her husband, the earl, in the shade, but it has not prevented her from becoming the mother of four of the handsomest children in England—Lord Brooke, born in 1882, a year after her marriage; Lady Helmsley, born in 1884, upon whom the mantle of her mother's beauty has fallen; Maynard, born in 1886, the most winsome child in England; and a little girl who is now about 4 years old.

d to Be
United States.

ARWICK

igner and worker in the in-
d to be on the way to the
s is one of England's famous
n Queen Alexandra and King

SOCIALIST IS COMING

of Warwick to Drop Into
k Incognito Tomorrow.

MISSION A SECRET.

uty, Who Took Stump for
abor Party, on Campania.

. Sept. 25.—[Special.]—Under the
s. Greville the countess of War-
assenger on the Campania, due
ay.
ce aboard the Campania was re-
nance, for so carefully had she ar-
plans that few persons on either
Atlantic were aware of her de-
n Great Britain.
'a maid the countess is traveling
hing is known here concerning
f her visit to America, although
d her mission has to do with a
conditions of the working classes
of the continent.

nly Socialist Countess.
ess of Warwick is the most re-
tied woman in England. Famed
for her great beauty, her bril-
d serious erudition, she created
during the last general election
by proclaiming herself a socialist
ng the cause of the labor party,
bbed the "democratic countess"
d the staid aristocracy of Eng-
rading the slums and dismal re-
ndon to address, from barrel or
her new "friends and comrades,"
men.
e campaign ended and the party
he had fought had won it became
the countess had sold many of
Warwick jewels to raise funds.
countess became a socialist she
se to be the most blue blooded of
stocrats. She dazzled the slums
s of Parisian toilets such as they
dreamed of, and her migrations
squalid east end and the dock
e performed in a costly automo-
most glaring red. This little in-
in her faith she used to explain
nd that since red is the socialist
the proper color for her automo-

uses Cause with Zeal.
until after her fortieth year, she
d still beautiful, that the countess
k plunged into socialism. All
pposite phase of society had to
en hers, from the warm friend-
king to the homage of a small
her own comprised in the 23,000
hat make up the estate around
stle, her home, one of the state-
and. Her conversion to socialism
n and spectacular, but it was

form with which the "demo-
ntess" startled her aristocratic
for its planks these reforms:
t land monopoly.
the house of lords.
abor on cooperative principles.
hours the maximum of a week's

t Answers to Scoffers.
the countess had to answer the
o pointed to her as being one of
landholders in England. How
elp that, she answered, the land
upon her. It was a burden she
r until the great panacea of so-
ed it from her shoulders. It was
t that always made the dock la-
r, but in the clubs and boudoirs
end they grinned.
originality, industry, and real
y always did amuse her aristo-
ds. She is a singularly talented
hose varied ability constantly
and as constantly employs itself
w enterprise. Today it is horti-
lising for indigent gentlewomen.
it is technical education for the
Yesterday it was the school for
ildren and the needlework guild.
w guardian has Lady Warwick
wner of a shop in Bond street, the
of the beehive industry in War-

ancy for years has kept her hus-
arl, in the shade, but it has not
her from becoming the mother of
handsomest children in England—
e, born in 1882, a year after her
Lady Helmsley, born in 1884, upon
mantle of her mother's beauty has
nard, born in 1886, the most win-
in England; and a little girl who
t 4 years old.

# NEWS OF THE SOCIETY WORLD

## Son of Norman B. Ream to Be Married in England Oct. 24.

## FIANCEE MISS WRIGHTSON.

### Miss Marjorie Whiting and Mr. Young Choose Wedding Party.

The news of the approaching marriage of Robert C. Ream, youngest son of Mr. and Mrs. Norman B. Ream, now of New York, but formerly of Chicago, to Miss Mabel Wrightson of England is of much interest in Chicago, which still claims the family of Mr. and Mrs. Ream as its own. The wedding is to take place at the English country estate of the bride's family and is to be celebrated on Oct. 24. Mr. Ream is a brother of Mrs. Redmond D. Stephens of 90 Astor street, who was Miss Marion B. Ream. Mr. and Mrs. Stephens may go to England for the marriage.

Miss Marjorie Whiting, who is to wed Mr. Charles S. Young on Oct. 22, is to have Miss Elinor Conover for her maid of honor and for her bridesmaids Miss Katherine Luce, Miss Barbara Whiting, Miss Jeannette M. Williams of Pittsburg, and Miss Sara Young of Philadelphia, the groom's sister. Mr. George Paxton Diehl of Cincinnati will serve Mr. Young as best man and the ushers will be Mr. John Tolman Whiting, brother of the bride; Mr. Clyde Parker Johnson of Cincinnati, Mr. George H. Miller of Evanston, Mr. Spencer L. Adams, Mr. G. L. Cobb of Kansas City, and Mr. Alonzo Benn. The wedding will be celebrated at 8 o'clock at St. Chrysostom's church and will be followed by a small reception for young people and family friends at the home of Miss Whiting's parents, Mr. and Mrs. Alexander T. Whiting, 46 Cedar street.

Miss Laurenza Furst is the second débutante the date of whose coming out has been decided upon. Miss Furst will be presented by her mother, Mrs. Edward A. Furst, at a large reception to be given at the home, 84 Astor street, from 4 to 7 o'clock Saturday afternoon, Nov. 16.

Mr. and Mrs. Francis Lockwood Hardcastle of Evanston have issued invitations to the marriage of their daughter, Miss Romaine Madelaine Hardcastle, to Mr. James Reynolds Van Ryper, which is to take place on the evening of Wednesday, Oct. 16, at 8 o'clock at St. Mark's Episcopal church, Evanston. The groom is the former Northwestern football star.

Mrs. Frederick K. Tracy, 545 Jackson boulevard, will give an informal luncheon tomorrow to the members of the civic committee of the Illinois Federation of Woman's Clubs. There will be eight guests.

The marriage of Miss Ida Holinger, daughter of Mr. Arnold Holinger, Swiss consul in Chicago, to Mr. Elmer Franz Weck was celebrated last night at the Deming place home of the bride's father. Miss Elsa Holinger was her sister's maid of honor and the bridesmaid was Miss Marie Lorentzen. Mr. Weck had Mr. William Mannhardt for his best man and Mr. Earl Butler as groomsman. Mr. and Mrs. Weck will go at once to Colorado to make their future home.

The marriage of Miss Martha McDonald, daughter of Mr. and Mrs. J. J. McDonald, 464 North Normal parkway, to Mr. Charles Allen Wright, son of Mr. and Mrs. J. W. Wright, took place last night at 8 o'clock at the home of the bride's parents. The bride was unattended. Her gown was of white Calais crêpe trimmed with duchesse lace and her veil was of point appliqué. Mr. Wright was served by Mr. Wilbur McWhinney as best man. The ceremony was followed by a reception. Mr. and Mrs. Wright will take an extensive trip through Canada, going later to live in Des Moines.

The Fox River Country club is to be a gay place the next few days. Mr. Jay D. Millar of Chicago is to take a party of eight Chicago friends down to the club for Sunday, and tonight Mr. and Mrs. H. W. Wade of Batavia will entertain forty-eight of their friends at dinner and cards at the club. Mr. and Mrs. Willis J. Wells of 3763 Ellis avenue spent the week end there. The regular monthly card party will be given at the club Saturday evening. Work has begun on the new ballroom and bowling alley, the former to be 110 feet in length when completed. The club is making a number of improvements.

Alexandria, Va., Sept. 25.—Miss Virginia Lee, daughter of the late Gen. Fitzhugh Lee, was married here today to Lieut. John Carter Montgomery, Seventh United States cavalry. The ceremony was performed by the Rev. Dr. Morton. Miss Lee was given in marriage by her brother, Capt. Fitzhugh Lee, U. S. A.

## PLACES OF GIRL STRIKERS AT Y. W. C. A. HOME FILLED.

### Superintendent Declares Rebels Will Not Be Taken Back—Revolt "So Silly It Is Laughable," She Says.

"The places of the girls who were silly enough to quit their good positions have been filled and none of the girls will be taken back."

In these words Mrs. Davidson, superintendent of the Y. W. C. A. home, 288 Michigan avenue, summed up the situation yesterday with regard to the ten girls who issued an ultimatum and walked out on strike because they refused to do the work of chambermaids in connection with their regular work of waiting on tables.

"The action of those girls was so silly that it is laughable," said Mrs. Davidson. "To think that they would act that way after we had given them the opportunity to earn something while pursuing their studies. Now they'll have to find employment elsewhere, if they want to work. They will not be taken back."

Mrs. Davidson had her hands full in the early morning hours. First she had to scurry around to find girls to help wait at the breakfast tables. This took time, and many of the boarders complained that they would be late to work. Then the telephone rang every few minutes, calling Mrs. Davidson to answer innumerable inquiries from friends of the institution about the strike.

The "strikers" left the home early in the morning after announcing that they would seek work elsewhere. They told Mrs. Davidson they might remain in the home as guests.

## CHARGES AGAINST HOTEL MEN BY GIRLS, VISITORS IN CITY.

### Young Women Who Alleged Night Clerk at the Grace Extorted Money Have Man's Superior Arrested.

Additional charges against employés of the Hotel Grace, Jackson boulevard and Clark street, were made yesterday. Peck Grivot, chief clerk of the hotel, was arrested on two warrants sworn out against him by Miss Kathline Francis, who with Miss Grace Devito caused the arrest Monday of S. F. Gaines, night clerk, on charges of extortion by means of threats.

Grivot is charged with attempting to induce the two young women to leave Chicago before the case against Gaines, which is set for Oct. 1 before Municipal Judge Newcomer at the Harrison street court, comes to a hearing, and also with disorderly conduct.

Gaines was arraigned Tuesday, but in order to get further evidence, the case was continued.

"Mr. Grivot said he would pay our expenses to any place we might wish to go," said Miss Devito, "and refund the money to us which we had charged the night clerk with taking from us. When we refused he started to threaten us."

Grivot admitted he had called upon the young women at their hotel, but said he was simply trying to stave off useless notoriety for his hotel.

The young women, who say their homes are in Memphis, Tenn., stated they arrived in Chicago a few days ago merely for a visit, but assert they will remain until the cases are disposed of.

# For Each Woman, According to Her Needs.

## THE SEWING ROOM

*Comfortable Office Dresses.*

In the spring when the new ginghams arrived and looked so fresh and summery I bought twenty yards each of black and white checked and green, blue, and white checked gingham and took them to a good maker. Out of this I had two dresses, with petticoats and small apron made to match each dress. Having a knack for crochet, I made a quantity of narrow edge and put a little on each waist. I wore each dress a week. It cost me 50c each to be washed, but the comfort I had out of those dresses is not to be told. They were dark enough so that no one could be conscious of the soil but myself. I should add that I changed the shields in the sleeves every other day, fastening the shield well at the armhole so that perspiration could not touch the waist. The petticoats and aprons, like the dresses, were pure luxury, and I know will appeal to every girl who reads. White petticoats are horrid the second day; and any kind of a dark petticoat except a silk one had no charms for me, but the one of the material of my dress, nicely made to fit well over the hips and not be longer than the skirt, but designed to be worn under the skirt and not show—this truly was nice. It is a mistake to go to a poor dressmaker for a thing of this kind. My dresses are made so well that each time I put a clean one on I have that sense of thanksgiving which comes with satisfactory dressmaking. It also is true economy to hunt around until a good washwoman is found instead of sending things to a laundry. My dresses are not faded and will be just as comfortable next summer.

L. D. M.

* * *

*Pin Cushion for the Machine.*

When sewing on the machine one often wastes a lot of time having to look for the pincushion, which usually is under the sewing and out of sight. A great timesaver is to cut an oblong piece of flannel two inches by four and at one end cut a hole the size of a pea. Hem all four sides of the flannel neatly, and buttonhole stitch the hole. Slip this over the spindle where the spool belongs before the spool is placed on it. You will be able to take pins out of your work and stick them in this piece of flannel without stopping the machine.

J. A. W.

## THE BOUDOIR

*Bathe Feet in Hot Water.*

If addicted to sleeplessness, the sleeper, before intrusting herself to her treacherous Morpheus, steeps her feet in hot water, rubs them with a bath brush, and instantly takes to her bed.

Or the entire body may be curried with a coarse brush, preferably a horse's brush or a scrubbing brush of coarse vegetable stuff. It does not feel velvety, and must be handled carefully and gently at first. When the skin becomes accustomed to it there is no chafing or fretting, but increased softness and fineness of texture.

Rub upward on the legs, spirally and transversely on the body, and round and round on the abdomen. This relieves headache, dyspepsia, and constipation, as well as inducing a peaceful séance with the goddess of sleep.

Before the currying there may be a bath of cool water, using a pound of salt to four gallons of water. This is restful to the nervous woman.

A cold compress, consisting of a towel steeped in cold water and wrung out, applied to the back of the head is a medicine for insomnia.

Go to bed in a glow, take the proper posture, and sleep is certain punctually to arrive.

## With the Girl Workers

*Would Bar Married Women.*

Will the time ever come when women will receive equal compensation with men for practically the same work? An employer once told a friend of mine when she applied for a position in his office: "We always pay our men a little higher salaries, because, of course, when they marry it is necessary that they should receive more." This is true, but when a man marries, the obligations he assumes are entirely voluntary, while many women and girls have thrust upon them through unavoidable circumstances the necessity of supporting a parent, a younger or invalid sister or brother, and, in some instances, even an entire family. It seems a mystery why employers who in all other matters pertaining to business are justice personified, will not take this fact into consideration.

The principal cause for this state of affairs is the woman who is working for pin money, or at least is not really obliged to work. She may have a husband to support her, but is desirous of being able to dress better and indulge in various luxuries which she otherwise would have to deny herself. She does not stop to consider, however, that by gaining the luxuries, she is depriving some other woman of necessities.

I have had experience in the business world, having been a wage earner for a good many years, and it leads me to the conclusion that the condition of not only the average working woman, but man as well, might be improved considerably if those women who have husbands well able to support them, were refused admittance. I know some firms who refuse to employ such women, and it is a step in the right direction.

A. F. B.

DAILY FASHION HINT.

Light blue taffeta silk dress with a round yoke and a plastron of tucked mousseline. Skirt is plaited and bands of silk are applied as a foot trimming at the sides.

## ALL AROUND THE HOUSE

*Tie Shoestrings to Stay.*

To tie a shoestring without help so it will not untie and yet look right is sometimes a hard matter for children. Simply tie an ordinary bowknot, but put one loop in underneath the bow and the first knot.

LAURA.

* *

*Decorative Use for Shawl.*

In a bachelor maid's living room I saw an effective bit of wall decoration. A beautiful old shawl was folded across the middle, a rod slipped through and attached to the picture molding. The shawl hung half its length against a gray-green wall, above a wide, low couch. On one side was a plaster cast, on the other a Fra Angelico angel on a gold mat in a narrow gold frame.

S. M.

* *

*Newspapers Make Burglar Alarm.*

Spread newspapers around under the windows and in front of doors. The rattle will waken any one.

MRS. SINGLETERRY.

* *

*Sticky Fly Paper Made Tractable.*

Pinning sticky fly paper to an open newspaper will often save the tablecloths and carpets. The edges of the paper can be pinned anywhere, keeping the fly paper any place one wishes, even if the wind does blow. If one does come into contact with fly paper rub parts clean with spirits of camphor. It will remove every part of the sticky substance and not leave a stain.

MRS. LAURA GORMAN.

## IN THE SHOPS

*Negligees.*

Each season the negligees and dressing sacques shown in the shops are improved in every way. The garments seen this year are far better than those of last year, the styles being more dressy and the materials finer. Many of the finer negligees resemble costumes so much that it is hard at a glance to distinguish the difference. The fall negligees are made of albatross, challis, the heavier quality of silks and crêpe de chine.

All the models shown are lined, either to waist depth or the entire length of the gown. Effective black or white grenadine negligees, in either plain or dotted effects, are displayed in one shop. These are suitable for elderly people who desire something conservative. The negligees are well constructed and are prettily trimmed with lace and ribbons.

The jumper negligee made with the large armhole and Japanese shoulder is popular this season. They are made of albatross or challis, and the guimpes are made of net, lace, or chiffon. The sleeves are of the same materials as the guimpes and come in three-quarter and long lengths.

The Gibson shoulder is much favored, many garments being seen with this effect. The style is not confined to bands alone, but there are also pretty ruffles and scalloped effects.

Black silk will be in high favor this fall, as many people prefer black to colored garments for traveling, etc. The trimmings used on the black negligees and dressing sacques are laces, plain and fancy ribbons, hand and machine embroidery, chiffon, fancy braids and beading.

The fall display of kimonos, both long and short lengths, far surpass those of previous seasons. Sleeves are cut on kimono lines, but are modified in several ways. The regular style, closed at the bottom and open at one side on top, with enough space for the arm to hang gracefully, is popular. The double kimono sleeves are also in favor. They are slashed and fastened together with stitched bands.

## TESTED RECIPES

*Chicken with Corn Dumplings.*

Cover a disjointed chicken with water and cook until tender; add while cooking one teaspoonful salt, one teaspoonful whole white pepper, one clove, one blade of mace, and two small onions, all tied up in a cloth; make a roux of two ounces of butter and two ounces of flour; add the chicken broth; when thick add the chicken and corn dumplings.

Corn Dumplings.—Chop fine one cup corn; add two well beaten eggs, two teaspoonfuls flour, half a teaspoonful salt, and one-fourth as much pepper. Drop from a spoon and cook ten minutes.

ANNA MOORE.

* *

*French Stew.*

One pound of meat, one small head of cabbage, one onion, and one quart of tomatoes. Run the meat through a meat hopper or cut in small pieces, cut cabbage, tomatoes, and onion fine. Canned tomatoes may be used if fresh ones are not available. Season to taste. Just before serving stir one tablespoon of flour in a little water till it is smooth and add.

MRS. I. M. A.

* *

*Escalloped Meat Scraps.*

A good way to use left overs of any delicate meat such as chicken, veal, etc., is to chop the meat fine, add a can of peas, season well, and sprinkle with cracker crumbs and pieces of butter. Pour cream over all and bake until a golden brown.

E. GLADYS WILLIAMS.

* *

*To Cook Game Birds.*

Cut up the birds as for fricassee, fry them in a frying pan, in butter or salt pork fat, until brown, dredging with flour, salt, and pepper. This makes them a delicious golden brown. When tender take out the pieces; put them on a platter, on toast, then turn into the pork fat some sweet cream. Stir quickly and when it crinkles with scalding, turn over platter of meat.

A good sauce for birds when broiled is made by putting a large spoonful of butter in a frying pan. When it has melted add a tablespoonful of flour, and stir until brown. Then add a cupful of boiling water, salt, and pepper to taste.

MRS. C. VINTON HENRY.


## HOME FAT REDUCER

**Works Rapidly and Safely—Requires No Exercising and Allows You to Eat What You Like—But This Out.**

For the benefit of those who wish to reduce their flesh quickly and safely, we will give the receipt and directions in full for a simple household remedy that can be obtained at trifling cost from any good drug store; ½ ounce Marmola, ½ ounce Fluid Extract Cascara Aromatic and 3½ ounces Syrup Simplex. All three are cheap and wholesome, but you should take care to get an unbroken package, so that you get Marmola and not a substitute. When you get home mix the three together by shaking them together in a large bottle and take one teaspoonful after each meal and at bedtime.

Follow these directions and you will have the best fat reducer that money can buy. It will take off the flesh at the rate of at least two pounds a week without disarranging the stomach or causing wrinkles, while, best of all, no exercising or dieting is required to help it out. You can get results and at the same time take things easy and eat what you like—as much as you like—and whenever you like.—Adv.


## MANY VALUABLE PRIZES AT THE CORN EXPOSITION.

### Four Texas Farms, Three Autos, Two Pianos, and Over $15,000 Cash—Railroads to Advertise the Fair.

Four Texas farms of 160 acres each will be among the special premiums to be offered by the corn exposition, which will open Oct. 5 at the Coliseum and last two weeks. Three automobiles, a large number of farm wagons, stoves, farm implements and machines, two $500 pianos, fourteen dinner sets, the same number of gold watches, also clothing, buggies, and a large variety of household goods are included in the special premiums, which represent a total value of $60,000.

In addition to the special premiums, over $9,000 is to be divided among fourteen states to growers of corn. There is open to the world an additional sum of $6,000 in prize money, or a total of over $15,000 in cash prizes.

Beginning today, western railroads will bill hundreds of cities and towns along the various lines that center in Chicago, and will advertise in newspapers.

"We understand well enough," said an official of the Northwestern, "that Chicago alone will make the exposition a success, but we will do our part in interesting the thousands of people outside the city who should attend.

"The future of the railroads, as well as Chicago business interests, depends a great deal on the success of the farming community, and the work of the exposition in stimulating farmers to produce more and better corn is in line with the work of our industrial departments."


**Good Things To Eat**

Bread of delicious flavor, with a crust that is unusually tender and inviting; gravy delightfully creamy and smooth; jelly that moulds in a most tempting fashion—these are but a few of the scores of dishes immeasurably *improved* by the genuine

**Kingsford's Oswego Corn Starch**

Every housewife interested in good cooking and baking should learn these helpful uses by getting a free copy of our

*Original Recipes and Cooking Helps*

Contains over a hundred recipes and practical hints by famous experts. For every purpose, whether in cooking, baking or dessert making, use the genuine Kingsford's Oswego Corn Starch, the standard of quality for over half a century.

Made for over fifty years at Oswego. All grocers, in pound packages—10 cents.

T. KINGSFORD & SON, Oswego, N. Y.
NATIONAL STARCH COMPANY, Successors.



**THE VALUE OF PERSONAL KNOWLEDGE**

Personal knowledge is the winning factor in the culminating contests of this competitive age and when of ample character it places its fortunate possessor in the front ranks of

**The Well Informed of the World.**

A vast fund of personal knowledge is really essential to the achievement of the highest excellence in any field of human effort.

**A Knowledge of Forms, Knowledge of Functions and Knowledge of Products** are all of the utmost value and in questions of life and health when a true and wholesome remedy is desired it should be remembered that Syrup of Figs and Elixir of Senna, manufactured by the California Fig Syrup Co., is an ethical product which has met with the approval of the most eminent physicians and gives universal satisfaction, because it is a remedy of

**Known Quality, Known Excellence and Known Component Parts** and has won the valuable patronage of millions of the Well Informed of the world, who know of their own personal knowledge and from actual use that it is the first and best of family laxatives, for which no extravagant or unreasonable claims are made.

This valuable remedy has been long and favorably known under the name of—Syrup of Figs—and has attained to world-wide acceptance as the most excellent family laxative. As its pure laxative principles, obtained from Senna, are well known to physicians and the Well Informed of the world to be the best we have adopted the more elaborate name of—Syrup of Figs and Elixir of Senna—as more fully descriptive of the remedy, but doubtless it will always be called for by the shorter name of—Syrup of Figs—and to get its beneficial effects, always note, when purchasing the full name of the Company—California Fig Syrup Co.—printed on the front of every package, whether you call for—Syrup of Figs—or by the full name—Syrup of Figs and Elixir of Senna.

**CALIFORNIA FIG SYRUP CO.**
SAN FRANCISCO, CAL., U.S.A.
LOUISVILLE, KY. LONDON, ENGLAND. NEW YORK, N.Y.



**REVELL & CO.**

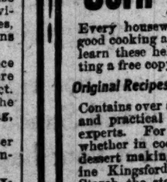

Business men about to furnish an office will find it to their interest to see our display of the popular SANITARY DESKS.

*Adams-st. and Wabash-av.*



**Tribune Ads Bring Results**

ADVERTISE IN THE TRIBUNE



**A Wise Woman** will try and preserve her beauty. A fine head of hair is one of the highest charms.

**Imperial Hair Regenerator**

restores Gray or Bleached Hair to any natural color. It is clean, durable, when applied cannot be detected. Sample of hair colored free. Privacy assured.

IMPERIAL CHEMICAL MFG. CO., 135 W. 23d St., New York
Sold and applied by E. BURNHAM, 70 State St.
Sold by WM. R. STREHLI CO., 64 Monroe St.



AMUSEMENTS.

**WHITNEY** Van Buren St., Bet. Mich. & Wabash Avs.
THE MUSICAL WINNER! 26th WEEK
A KNIGHT FOR A DAY JOHN SLAVIN MABEL HITE
50c MATINEE TODAY.

RAVINIA PARK THEATRE.
DONALD ROBERTSON COMPANY OF PLAYERS
Tonight—THE TRIUMPH OF YOUTH.

SUBSCRIBE FOR THE TRIBUNE



AMUSEMENTS.

GRAND OPERA HOUSE
Matinee Saturday
Montgomery and Stone in
THE RED MILL



AMUSEMENTS.

**McVICKER'S** Lit & Dingwall Lessees
The Safest Theater in the World—40 Exits.
BLANCHE WALSH
In the New Clyde Fitch Play.
THE STRAIGHT ROAD

**LA SALLE THEATER** Mats. Sun., Tues., Thurs., Sat.
THE GIRL QUESTION?
"The BEST La Salle play seen."—Examiner.



# CARSON PIRIE SCOTT & CO

*Wabash Avenue Book and Stationery Room.*

## A Publishers' Remainder Sale.

### 2,500 Unusual Books at 38c Each

Today we begin a sale in our Wabash Avenue book room of 2,500 unusual books at 38c each. They are from the clearances of several prominent New York publishers and include some large lots of meritorious books. Below we mention five of them in detail. Our sale price, 38c, is only a small part of their former prices.

**700 Rustic Life in France 38c**

*Publisher's Price, $2.50*

In this volume, Rustic Life in France, by Andre Theuriet and translated from the French by Helen B. Dole, the author tells us he has tried religiously to collect the relics of the customs, the faces, and landscapes of rural France which are likely to disappear. The illustrations in half tone by Leon Lhermitte are excellently done. The book is well printed on highly calendered paper and bound in cloth with gilt top. The size is a square 12mo, 6x8 inches.

**250 Korea 38c**

*By Angus Hamilton*

The Academy (London) says of this: "A timely book, a well-considered, matured and informing work by a man who knows the country from end to end and can put pictures on paper with consummate ease." The book is a 12mo in size, 5½x8 inches, and contains 8 illustrations and a map. The binding is cloth. (Former price, $1.50.)

**500 Working with the Hands 38c**

*By Booker T. Washington*

This is a sequel to "Up from Slavery" by Booker T. Washington, giving both practical facts and fundamental theories, drawn from his life-work in building up the wonderful school of industrial training at Tuskegee. There are 51 illustrations from photographs by Frances Benjamin Johnson. The binding is cloth and the size is a large 12mo, 6¼x8¼ inches. (Former price, $1.50.)

**500 Life of James Watt 38c**

*By Andrew Carnegie*

This is a biography of James Watt, the inventor of the steam engine, by Andrew Carnegie. The book is printed from large, clear type and is an octavo in size, 6½x9½ inches. The binding is cloth, with gilt top. (Former price, $1.40.)

**The Empire of Business 38c**

*By Andrew Carnegie*

This book is an octavo in size, 6½x9 inches, and bound in cloth, with a frontispiece in photogravure. (Publisher's price, $3.00.)



AMUSEMENTS.

**Riverview**
Roscoe Boul., Western, Belmont & Clybourn Avs.
This Week & Next Week
This Lets Us Out For the Summer, so Grab This Last Opportunity and a Coupon and Slide for First.
FREE GATE COUPON
GOOD FOR 2
FROM SEPT. 26TH TO 27TH, INCLUSIVE
THIS COUPON
Is good at Riverview from Sept. 26 to 27 inclusive. Good for 5c for 1 person or good for 10c for 2 persons at any one of the following shows:

| | |
|---|---|
| Snake Show. | Aquarousel. |
| Lobster. | Train Robbery. |
| Teufel's Mueble. | Neptune's Daughter. |
| Figure 8. | Circle Swing. |
| Hale's Tours—2 rides. | Giant Swing. |
| Hell Gate. | Paris by Night. |
| Scenic Ry. | Turk Show. |
| Roller Rink. | Love's Journey. |
| Haunted Swing. | Down in Dixie. |
| Go-Ring-Go. | Salome. |
| Sea Divers. | Double Whirl. |
| Gladys Mulcahy's Flat. | Dakota Blizzard. |

**White City**
CREATORE AND HIS GRAND BAND
This Evening They Render the Great Composition of TSCHAIKOWSKY, "1812."
EVERYBODY IS HAPPY!
TOYLAND IS THE REASON
The Latest Musical Comedy Hit With the Big Beauty Chorus.

**GARRICK** Evenings at 8 Mat. Sat. at 2
A Sensation! MR. SOTHERN Presenting This Week
"THE FOOL HATH SAID IN HIS HEART"
A PLAY BY LAURENCE IRVING
Founded upon Dostojeffski's celebrated romance, "Crime and Punishment."
Next Week BEGINNING TUESDAY Extra Mat. Thursday.
Revival of greatest romantic play in the world
IF I WERE KING
Theater closed Monday night for rehearsals of this play. Owing to the enormous demand for seats for this play Mr. Sothern has consented to give an extra matinee Thursday, and has been compelled to cancel the two Hamlet performances. Seats now on sale.

Every Evening STUDEBAKER Last 4 Times
Oh Girls! Farewell Mat. Saturday!
Then Farewell to GEORGE ADE'S ARTIE
NEXT SUNDAY—SEATS NOW SELLING
WM. T. HODGE
THE MAN FROM HOME
by Booth Tarkington and Harry Leon Wilson

GREAT NORTHERN 25 and 50c MAT. SATURDAY
Rose Melville in "SIS HOPKINS"
NEXT WEEK—Ernest Hogan the Oyster Man

COLLEGE THEATER, Webster and Sheffield-avs.
Starting Monday Evening, September 30rd,
FOLLY'S INN.
Matinees Wednesday, Thursday and Saturday.
NO SUNDAY PERFORMANCES.

"GEE! BUT IT'S A BULLY SHOW!"—Kid Burns.
PEKIN
State and 27th Sts.

TROCADERO CHICAGO'S LEADING BURLESQUE HOUSE
HARRY BRYANT'S BIG SHOW—MAT. DAILY
Direct from Hurtig-Seamen Music Hall, N. Y. City

ACADEMY NIGHTS 15c to 75c Mat. Mon., Wed., Sat. 15c to 50c
PANHANDLE PETE
NEXT—THE FOUR CORNERS OF THE EARTH



AMUSEMENTS.

**ILLINOIS** LAST 5 TIMES
PROFESSIONAL MATINEE TODAY
Evenings at 8. Last Mat. Sat.
HATTIE WILLIAMS and 70 Other Funmakers in THE LITTLE CHERUB
NEXT MONDAY SEATS TODAY
FRITZI SCHEFF
In MLLE. MODISTE
MAGNIFICENT AUDITORIUM
LAST 5 TIMES.
TIME NEXT SUNDAY EVE.
MATINEE SATURDAY
THE GIRL RANGERS
POPULAR PRICES—25, 50, 75, $1.

**POWERS'** "A Great Play."—Daily News.
LAST 9 NIGHTS AND 4 MATS.
Charles Frohman presents Henry Arthur Jones' play
THE HYPOCRITES
"Expediency is man's wisdom; doing right is God's."—Ranks among the foremost of recent plays."—Tribune

**COLONIAL** THEATER BEAUTIFUL
Gee! Ain't I Glad I'm Home!—Kid Burns.
Every Night. MATS. WED. & SAT. 50c to $1.50
Cohan and Harris Present VICTOR MOORE in Geo. M. Cohan's Musical Play.
THE TALK OF NEW YORK
THE REAL FEAST OF FUN.
THE REAL ARMY OF FUNMAKERS.

**Sans Souci Park**
COTTAGE GROVE AVE. & 60T ST.
NEARING THE END—6 DAYS MORE TO HEAR
FERULLO AND HIS BAND
Most Remarkable Musical Organization in the Country
YOU WILL THOROUGHLY ENJOY THE COMFORTS AND BEAUTY OF THE.. CASINO
ITALIAN COMPOSITIONS TONIGHT
Roller Skating—Great Rink

**MAJESTIC** CONTINUOUS VAUDEVILLE.
Robert Hilliard & Co. | Viola Gillette.
Phantastic Phantoms. | 4 Georges MacFarlans.
Gillett's Dogs & Monkeys. | Ben Welch.
4—Golden Graces—4. | Searl & Violet Allen Co.
Mr. & Mrs. Frederic Voelker. | Daley Dumont.
Ingraham & Campbell. | Harry Webb.
Clark & Duncan. | Edwin George.
The Kinodrome. | Livingston Sisters.
Prices: 15-25-50-75c. Phone Central 6480.

**CHICAGO** CONTINUOUS VAUDEVILLE.
Julius Steger & Co. | Bert Leslie & Co.
George Austin Moore. | 3—Lorettos—3.
Edward Lavine. | 3—Abdellah Brothers—3.
Osmirita & Dancer. | Lillian Ashley.
Kaufman Sisters. | Georgia Davis.
Bingham & Cable. | Marvelous Geer.
Barnold & Nicholson. | Ball & Zeit.
The Kinodrome. | Calzone & Co.
Prices: 10-15-25-35-50c. Phone Main 3380.

**OLYMPIC** CONTINUOUS VAUDEVILLE.
McMahon's Pullman Porter Maids. Chinko & Co.
Chas. H. Bradshaw & Co. | Bell Hathaway's Monkeys.
Stirrups "Lady Hatties." | 4—Bootblack Quartette—4.
Al. Carleton. | Minnie Kaufman.
Charley Crenyon. | Avery & Hart.
Lizzie Sisters. | Brown & Brown.
Eldridge. | Bauer Trio.
The Kinodrome. | Ten Eyck & Co.
Prices: 10-15-25-35-50c. Phone Main 3417.

**HAYMARKET** CONTINUOUS VAUDEVILLE.
Ethel Levy. | Frank & Jennie Latona.
Kemp's Tales. | Tom Nawn & Co.
Miss Alba. | Quaker City Quartette.
Franklin LaMarche. | Dudley, D'Ormond & Dudley.
George Armstrong. | Shannon & Straw.
Stella Fortier & Co. | Gilden Trio.
Bert Stewart. | Tyson Sisters.
The Kinodrome. | Marjorie Dawson.
Prices: 10-15-25-35-50c. Phone Monroe 2206.

BUSH TEMPLE. Phone North 5000.
ADELAIDE KEIM in A ROYAL FAMILY
Mats. Wednesday, Saturday and Sunday.
September 30th—Because She Loved Him So.

# SAGGING TONE IN STOCKS.

## Prices Decline, but Most of Losses Are Wiped Out Later.

## SHORT COVERING IS A LIFT.

### Currency Shipment to Crop Regions Is in Progress.

[BY A SPECIAL CORRESPONDENT.]

NEW YORK, Sept. 25.—[Special.]—The volume of trading in stocks today was small, with a general sagging of prices. Toward the close covering by shorts reduced most of the declines to trivial proportions.

New York, New Haven and Hartford dropped to 142, following reports that the new stock was to be offered to stockholders at 125 without provision of an underwriting syndicate. The company's last offering of stock was at 150.

The Interborough-Metropolitan stocks and Metropolitan street railway, which were not traded in yesterday in connection with the announcement of the receivership, showed the belated effect of the event in the heavy declines of today. The fall in prices in the general list was moderate and showed evidence of occasional restraint.

One cause for the halt in speculative activity is the desire to await the outcome of conferences in progress to decide on the pattern for new steel rails. A recovery in the London price of copper was a feature of the day's news, and this helped the copper industrials to resist the repression.

Money on call continued easy, but the shipment of currency to the crop regions is now actively in progress and likely to continue for some time. Sterling exchange at Paris moved against London.

Bonds were irregular. Total sales, par value, $2,074,000. United States bonds were unchanged on call.

Money on call, easier, 2@2½ per cent; ruling rate, 2½; closing bid, 1⅞; offered at 2. Time loans, dull and easy; 60 days, 5¼ to 5⅜; and 90 days, 5⅜ to 6 per cent; 6 months, 5⅜ to 6 per cent. Prime mercantile paper, 6½@7 per cent. Sterling exchange weak, with actual business in bankers' bills at 485.60@485.65 for demand, and at 482.15@482.20 for 60 day bills; commercial bills, 481¾@481¾. Bar silver, 67¼c; Mexican dollars, 52¼c. Government bonds, steady; railroad bonds, irregular.

NEW YORK STOCK TRANSACTIONS.

| Description. | Sales. | Open. | High. | Low. | Closing—Sept. 25. | Sept. 24. |
|---|---|---|---|---|---|---|
| Allis-Chalm. | 100 | 8 | 8 | 8 | 4 | ..... |
| Do pfd. | 500 | 24 | 25 | 23½ | 22½ | 23½ |
| Amal. Cop. | 34,400 | 60⅞ | 61¼ | 60⅜ | 61⅛ | 60⅝ |
| Am. Beet Sugar. | 100 | 12¾ | 12¾ | 12⅝ | 12⅝ | ..... |
| Am. Car Fdry. | 500 | 38½ | 38½ | 38 | 38⅜ | ..... |
| Am. Cot. Oil. | 450 | 33 | 33 | 33 | 33 | 33 |
| Am. Dis. Tel. | 100 | 30 | 30 | 30 | 30 | ..... |
| Am. Linseed | 200 | 8¾ | 8¾ | 8¼ | 8 | 8 |
| Am. Loco | 200 | 52⅝ | 52⅝ | 52½ | 52½ | 52½ |
| Am. Smelting | 18,250 | 92⅛ | 92¾ | 90⅝ | 91⅝ | 92¼ |
| Do pfd. | 800 | 99 | 99 | 98 | 98 | ..... |
| Am. Sugar pfd. | 200 | 82¼ | 92¼ | 82¼ | 92¼ | ..... |
| Am. Steel Fdry. | 250 | 6¼ | 6¼ | 6¼ | 6¼ | 6⅜ |
| Do pfd. | 225 | 37 | 37¼ | 37 | 37¼ | ..... |
| Am. Sugar | 100 | 112¼ | 112¼ | 112½ | 112½ | 113¼ |
| Am. Tob. pfd. | 100 | 78 | 78 | 78 | 78 | 78½ |
| Am. Woolen | 300 | 22 | 22 | 22 | 22 | ..... |
| Anaconda. | 2,050 | 70 | 70 | 69¼ | 69¾ | 69¼ |
| Atchison | 2,500 | 88¼ | 88¼ | 87¼ | 87¾ | 88¼ |
| Do pfd. | 100 | 89¼ | 89¼ | 89¼ | 89¼ | ..... |
| A. C. Line. | 100 | 83 | 83 | 83 | 83 | ..... |
| Balaklala. | 100 | 6 | 6 | 6 | 6 | 6⅞ |
| B. & O. | 1,525 | 92¼ | 92¼ | 91⅜ | 92¼ | 91⅞ |
| Batopilas | 300 | 6¼ | 6¼ | 6¼ | 6¼ | 6¼ |
| B. R. T. | 3,875 | 47¼ | 47¼ | 46¾ | 46¾ | 47 |
| Can. Pac. | 400 | 165 | 165 | 164½ | 164½ | 165 |
| C. & A. pfd. | 300 | 48⅜ | 48⅜ | 48⅜ | 48½ | 48⅞ |
| Chi. Gt. W. | 400 | 9¼ | 9¼ | 9¼ | 9¼ | ..... |
| C., M. & St. P. | 6,000 | 121¼ | 121¾ | 119¾ | 120⅝ | 120¾ |
| Do ctfs. | 100 | 100 | 100 | 100 | 100 | 110 |
| Do pfd. 1st pd. | 622 | 130⅝ | 131 | 130⅜ | 131 | 131 |
| C. & N. W. | 200 | 145¾ | 145¾ | 145¾ | 146 | ..... |
| C. F. & I. | 1,000 | 22¼ | 22¼ | 22 | 22 | 22¾ |
| Colo. Sou. | 700 | 23¾ | 23¾ | 23 | 23 | 23¾ |
| Do 1st pfd. | 400 | 53¼ | 53¼ | 52⅜ | 52⅜ | 53 |
| C. H. C. & I. | 200 | 21½ | 22 | 21½ | 22 | ..... |
| Con. Gas. | 400 | 103 | 103 | 102⅜ | 102⅜ | 104 |
| Corn Pr. ref. pfd. | 252 | 64⅜ | 64⅜ | 64⅛ | 64½ | ..... |
| D. & H. | 100 | 158¼ | 158¼ | 158¼ | 158¼ | ..... |
| D. & R. G. pfd. | 100 | 69 | 69 | 69 | 69 | ..... |
| Del. Lack. & W. | 100 | 63 | 63 | 63 | 63 | ..... |
| *Dis. Sec. | 2,010 | 56¼ | 56¼ | 54¼ | 54½ | 57¾ |
| Erie | 850 | 21¾ | 21¾ | 20½ | 20½ | ..... |
| Do 1st pfd. | 400 | 46¼ | 46¼ | 46¼ | 46½ | ..... |
| Do 2d pfd. | 300 | 37 | 37 | 36¾ | 36¾ | ..... |
| Gt. Nor. pfd. | 6,340 | 130¾ | 130¾ | 128½ | 129 | 130 |
| Do ctfs 85% pd. | 200 | 120½ | 120¾ | 120¾ | 120½ | ..... |
| Ill. Central | 700 | 140 | 140 | 140 | 140 | 142 |
| Inter. Met. | 2,150 | 9 | 10 | 8⅝ | 9⅝ | 9⅝ |
| Do pfd. | 2,700 | 25½ | 25½ | 24 | 25¼ | ..... |
| Int. & Met. Mar. | 100 | 6 | 6 | 6 | 6 | ..... |
| Do pfd. | 100 | 17¼ | 17¼ | 17¼ | 17½ | ..... |
| Ia. Central | 200 | 15⅜ | 15⅜ | 15⅜ | 15⅜ | 15⅜ |
| Do pfd. | 300 | 39 | 39¼ | 39 | 39½ | ..... |
| Knick. Ice | 100 | 51¼ | 51¼ | 51¼ | 51¼ | 51 |
| L. & N. | 100 | 109½ | 109½ | 109½ | 109¾ | ..... |
| Mackay | 100 | 63¾ | 63¾ | 63¾ | 63¾ | 64 |
| Manhattan | 200 | 118⅝ | 118⅝ | 117⅝ | 117⅝ | ..... |
| Metropolitan | 400 | 38 | 38 | 36¾ | 36¾ | ..... |
| Mex. Cent. | 500 | 17¼ | 17¼ | 17 | 17 | 17 |
| M., St. P. & S. M. | | | | | | |
| rights | 200 | ¼ | ¼ | ¼ | ¼ | ¼ |
| M., St. P. & S. M. | 200 | 99 | 99 | 99 | 99 | ..... |
| Do pfd. | 100 | 130 | 130 | 130 | 130 | ..... |
| M. & St. L. | 400 | 40¼ | 40¼ | 40 | 40 | 40⅝ |
| Do pfd. | 200 | 79½ | 79½ | 79½ | 79½ | 79¼ |
| M., K. & T. | 4,000 | 33¾ | 34¼ | 33¼ | 33⅞ | 36 |
| Do pfd. | 100 | 66¼ | 66¼ | 66¼ | 66¼ | 66¼ |
| Mo. Pac. | 900 | 69¼ | 69¾ | 60 | 60 | 70 |
| Nat. Bis. | 600 | 74¼ | 75 | 74½ | 75 | 74 |
| Nat. Lead | 100 | 50¾ | 50¾ | 50¾ | 50¾ | 51⅜ |
| N. Y. Air Brake. | 100 | 100 | 100 | 100 | 100 | 110 |
| Newhouse | 600 | 9¾ | 9¾ | 9 | 9 | 9¼ |
| N. Y. Cent. | 2,750 | 106⅝ | 106⅝ | 105¾ | 106⅛ | 106⅜ |
| N. Y., N. H. & H. | 1,470 | 150 | 150 | 142 | 142 | ..... |
| Nor. Pac. | 17,475 | 131⅜ | 131⅜ | 130 | 130⅜ | 131½ |
| Do ctfs 3d pd. | 1,800 | 111 | 111 | 109⅜ | 109⅜ | 111 |
| Pac. Coast. | 200 | 88¼ | 88 | 88¼ | 88 | 87¼ |
| Do 2d pfd. | 200 | 92¼ | 92¼ | 92¼ | 92¼ | 92 |
| Penna. | 7,008 | 121 | 121 | 120¾ | 120⅝ | 120⅝ |
| Peo. Gas. | 600 | 87⅜ | 87⅜ | 87 | 87 | 86⅝ |
| P., C., C. & St. L. | 100 | 67 | 67 | 67 | 67 | 66¼ |
| Pressed Car. | 700 | 27 | 27¾ | 27 | 27¾ | 27 |
| Do pfd. | 350 | 89 | 84 | 83 | 84 | ..... |
| Pullman | 100 | 157½ | 157½ | 157½ | 157½ | ..... |
| Reading. | 38,000 | 97 | 97 | 95¾ | 96 | 96¾ |
| Rep. Steel. | 810 | 21 | 21 | 21 | 21 | ..... |
| Rock Island. | 600 | 19¼ | 19⅝ | 19¼ | 19⅝ | 19½ |
| Do pfd. | 300 | 44½ | 44¾ | 44½ | 44½ | 45 |
| St. L. & S. F. 2d pd | 400 | 38½ | 38½ | 37¾ | 37¾ | ..... |
| Sloss. Shef. | 100 | 47¾ | 47¾ | 47¾ | 47¾ | ..... |
| So. Pac. | 3,900 | 86¾ | 86¾ | 86 | 85¾ | 86¾ |
| Do pfd. | 225 | 110¼ | 110¼ | 110¼ | 110¼ | 110¾ |
| So. Ry. pfd. | 200 | 53½ | 53½ | 53½ | 53½ | 53½ |
| Third Ave. | 575 | 49 | 49¾ | 48 | 48 | ..... |
| T., St. L. & W. | 600 | 25 | 25 | 24¼ | 24¾ | ..... |
| Do pfd. | 400 | 47¼ | 47¾ | 46¾ | 47 | 47¼ |
| Twin City. | 100 | 95 | 95 | 95 | 95 | 96¾ |
| Un. Pac. | 78,300 | 131¾ | 131¾ | 129¾ | 130¾ | 131¾ |
| United Fru. | 400 | 20 | 20 | 19 | 19 | 20¾ |
| U. S. Steel. | 21,200 | 28¾ | 28¾ | 27¾ | 28¼ | 28¾ |
| Do pfd. | 8,000 | 91¾ | 91¾ | 90¾ | 90¾ | 91¾ |
| Utah Cop. | 300 | 23¾ | 23¾ | 22 | 23 | ..... |
| Wabash. | 700 | 11 | 11¼ | 10¾ | 11¼ | 11¾ |
| Do pfd. | 200 | 20 | 20 | 20 | 20 | 20¾ |
| West. Union. | 125 | 74¾ | 74¾ | 74¾ | 74¾ | ..... |

Total sales 286,835.
*Ex. div.

EXPRESS STOCKS.

| | | | |
|---|---|---|---|
| Adams | 150@... | United States | 85@ 90 |
| American | 195@210 | Wells-Fargo | 250@300 |

GOVERNMENT BONDS.

| | Bid. | Asked. |
|---|---|---|
| U. S. 2s, Reg. | 105¾ | 106¼ |
| Do 2s, coup. | 106 | 106⅞ |
| U. S. 3s, reg. | 102½ | 103¼ |
| Do 3s, coup. | 102⅝ | 103¼ |
| Do 3s, small. | 101⅝ | ..... |
| U. S. 4s, reg. | 125¼ | 126 |
| Do 4s, coup. | 125⅜ | 126 |
| Pan. 2s, reg. | 103 | 106 |
| D. C. 3.65s. | 112½ | ..... |
| Phil. 4s. | 109½ | ..... |

BOND SALES AND QUOTATIONS—10 A. M. TO 3 P. M.

$ 9000 N Y City 4½s of 1917 ..... 102⅞
382000 Do of 1957 ..... 107¼@7⅜
84000 Jap 1st 4½s ..... 88¾@89¼
44000 Do 2d 4½s ..... 88⅝@⅞
1000 Rep Cuba 5s ..... 101
1000 Adams Exp 4s ..... 89
2000 Am Hide 6s ..... 85
14000 Am Tob 4s ..... 64½@⅝
1000 Do reg ..... 65
10000 Do 6s ..... 101½@⅝
1000 Ann Arbor 4s ..... 53¼
32000 Atch cv 4s ..... 93@94
31000 Do cv 5s ..... 101⅜@⅝
31000 Do cv 5s 1st pd. 100
23000 Do Gen 4s ..... 98@⅛
2000 Do Adj 4s stamped ..... 86
1000 A C Line 1st 4s ..... 85½
7000 B-O 3½s ..... 80
11000 Do 4s ..... 97¼@⅝
1000 Do W Va 4s ..... 88¼
2000 Brooklyn City 1sts ..... 101
8000 B R T 4s ..... 77½@⅝
2000 B U Gas 1st .. 102½
11000 Can Sou 1st 5s ..... 100¼@⅜
3000 C of Ga con 5s ..... 101¼@⅝
5000 Can Pac 1st 6s ..... 117⅝
1000 Chgo-Alton 3½s ..... 63
29000 C B-Q 4s ..... 92⅝@93¼
5000 Chgo-E I S F 6s ..... 102
1000 Chgo-E 1st ..... 111
1000 C M-St P mineral pt 5s ..... 101¼
18000 C R I-P R R 4s ..... 68¾@69
2000 Do Ry 4s ..... 87¼
13000 Con Gas cv 6s .. 110
2000 D-H cv 4s ..... 96¾@⅞
2000 D-R G con 4s .. 92⅜
3000 Dis Sec 5s ..... 79
10000 Gen Elec deb 5s full pd ..... 108½
Total, $2,074,000.

**Banker 72 Years Old Sent to Jail.**

Kansas City, Mo., Sept. 25.—[Special.]—Capt. Flavius J. Tygard, 72 years old, accused of misappropriating the funds of the Bates National bank at Butler, Mo., unable to raise the required $50,000 bond, was today ordered confined in the county jail at Clinton.

**Young Man Found Dead in a Tent.**

Janesville, Wis., Sept. 25.—[Special.]—Theodore Matsorrice, 21 years old, asked permission of a farmer to put up a tent on his place near Arfordville yesterday. He was found dead in the tent today.

# IN THE REAL ESTATE WORLD.

A big deal in Englewood apartment house property has just been closed. The premises at the northwest corner of Sixty-first street and Union avenue have been sold by Henry M. Hubbard to James Ficklin for $158,000.

The land is described as 85x245 feet, south front, at the corner, and 184x229.7 feet in Sixty-first, 114 feet east of Union avenue, south front, sold for $146,000, subject to an incumbrance of $88,000; also 29x103 feet in Sixty-first street, 85 feet east of Union avenue, south front, for $12,000, subject to an incumbrance of $6,000. The improvements comprise ten three flat buildings and one twelve flat building.

### Flat Building Brings $55,000.

McGuire & Orr have sold for Wilhelmina L. C. Pitcher to Christine F. Wachs the apartment house property at 1705-1713 Kenmore avenue, 450 feet north of Buena avenue, for $55,000, subject to an incumbrance of $21,000. The lot fronts 109½ feet, with a depth of 115 feet, and the improvements comprise a twelve flat building. The purchaser conveyed residence property at 1842 Oakdale avenue valued at $34,000.

Fidel Martin has sold to Emma M. Guarding the property at the southwest corner of Fifty-second avenue and Frink street, 90x125.5 feet, with brick improvements, for $35,000.

John A. Murphy has sold to H. F. Jell 186 acres in sections 16, 17, and 21, in Lyons township, for $56,500.

Henry Wittekind has bought from James F. Caldwell 150x150 feet at the southeast corner of Bryan avenue and Paulina street for $15,000.

### University Buys Property.

The trustees of the University of Pennsylvania bid in at judicial sale the property at 575 North Clark street for $21,000, in the case of the trustees vs. Vere B. King and others. The property at 42 Groveland park was not sold.

William A. Giles has leased to the United States government the first floor of the building at 5647-5641 West Lake street, for ten years, at an annual rental of $1,500.

The Halsted Street Amusement company has taken out a permit to build a one story brick theater at 261-261½ West Twelfth street, to cost $16,000.

### Real Estate Transfers.

ROGERS PARK.

Bryan-av., s e cor. Paulina-st., n f, 150x150. Sept. 21 [James T. Caldwell to Henry Wittekind] ..... 15,000

LAKE VIEW.

Barry-av., 400 ft. w of Halsted-st., s f, 50x120. Aug. 30 [K. Steifel to Helen Pickel]... 7,000
1041 Foster-av., incumb. $5,800, Sept. 3 [Mollie Florsheim to Alice A. De Clark]... 10,000
Same ppty., incumb. $6,500, Sept. 13 [A. A. De Clark to David C. Knott] ..... 12,000
Hermitage-av., 1184½ ft. s of Glenlake-av., w f, 50x162. Sept. 22 [H. Weymouth to Hattie B. McFadden] ..... 3,000
Ashland-av., 25.54 ft. n of Dunning-st., w f, 25x120. Sept. 24 [M. Schmarji to John Wlodarczak] ..... 2,525
Hermitage-av., 97 ft. n of Irving Park-blvd., e f, 50x110. Sept. 24 [R. H. Hennig to Charles R. Conlon] ..... 6,500
Kenmore-av., 450 ft. n of Buena, e f, 109½x115, incumb. $21,000, Aug. 29 [Wilhelmina L. C. Atcher to Christine F. Wachs] ..... 1
Kenmore-av., 255.86 ft. s of Glenlake-av., W. 50x150, June 13, 1903 [L. A. McDowall to William H. McSurely] ..... 3,750
Same ppty. Sept. 6 [W. H. McSurely to Emma F. Huth] ..... 3,750
Newport-av. 286 ft. n of Racine, n f, 20x125. Sept. 24 [J. McLaren to Ellen Erickson] ..... 7,000
Oakdale-av., 147 ft. w of Pine Grove, s f, 50x140½, Aug. 29 [C. F. Wachs to Caroline E. George] ..... 1
1715-17 Racine-av., Sept. 23 [Laura W. Hall to Minnie Kuecheen] ..... 1
Racine-av., 150 ft. n of School-st., e f, 25x115. Sept. 23 [M. Fleming to Thomas Flack] ..... 2,600
Wellington-st., 150 ft. w of Racine-av., s f, 25x124, incumb. $1,900, Sept. 23 [A. Oswald to Emil E. Kallbonn] ..... 4,500
Winchester-av., 42 ft. n of Montrose, w f, 50x152.5. Sept. 3 [P. W. Gray to Ernst W. Keller] ..... 7,000

JEFFERSON.

Christiana-av., 272 ft. s of Belmont, e f, 50x123, Sept. 23 [A. Sanes to Louise Bobeng]. 2,600
Belmont-av., 146 ft. w of Albany, s f, 25x123, Sept. 24 [B. F. Otley to Henry Ackerman] ..... 5,000

NORTH TOWN.

Burling-st., 95 ft. s of Belden-av., e f, 24x125. Sept. 14 [A. L. Uhlemann to Anna L. Hagberg] ..... 4,000
Huron-st., 19 ft. w of Sedgwick, n f, 24x100, Sept. 20 [J. Wenler et al. by wife to Albert Nachtevay] ..... 2,676

WEST TOWN.

Augusta-st., 47¼ ft. e of Washtenaw-av., s f, 20x124.68, incumb. $2,000, Sept. 21 [H. Roos to Albert F. Strege] ..... 3,500
Augusta-st., s e cor. Marshfield-av., n f, 30x100, incumb. $2,000, Sept. 23 [Harris J. Pearlman to Abraham Tulchinsky] ..... 3,600
Campbell-av. 184 ft. n of North, w f, 24x125, incumb. $2,000, Sept. 23 [J. Anderson to Gustav Geiger] ..... 3,800
Elburn-av. 150 ft. w of Throop-st., s f, 20x102. Sept. 23 [C. E. Young to Isaac Robinson] ..... 3,500
Fillmore-av., s e cor. Frink-st., w f, 90x125.52. Sept. 24 [Fidel Martin to Emma M. Gnaedinger] ..... 35,000
Elburn-av. 150 ft. w of Throop-st., s f, 22x102. Sept. 23 [I. Robinson to Hyman Rafilowitz] ..... 3,500
Grenshaw-st., 265 ft. w of Douglas park, s f, 26x125, incumb. $4,000, Sept. 23 [W. H. Davids to August Otradovec] ..... 6,050
Hermitage-av., 225 ft. s of Taylor-st., e f, 90x125.7, Sept. 14 [P. Martin to Mary J. Kern] ..... 9,000
Hermitage-av., 75 ft. s of Harrison-st., w f, 50x125, und. ½ [Henrietta McCheney to Nathan W. McCheney] ..... 1
Leavitt-st., 147 ft. s of Fowler, w f, 24x150. Sept. 30 [E. Preussner to Even L. Cohn] ..... 7,000
Lexington-st., 180 ft. w of Albany-av., s f, 25x125, Sept. 23 [J. Springer to Florence Emmett] ..... 5,500
Marshfield-av., 195 ft. n of Taylor-st., w f, 25x101, incumb. $5,000, Sept. 21 [Simon Siegh to Dora Klacoupe] ..... 9,000
Millard-av., 141 ft. s of W. 12th-st., e f, 25x124. Sept. 23 [B. Burke to William H. Davids] ..... 1,200
Monroe-st., n w cor. 53d-av., s f, 120x34. Sept. 9 [R. Goldsmith to Henry L. Willbrandt] ..... 1,600
Marshfield-av., bet. Ohio-st. and Grand-av., w f, 24x125. Sept. 21 [Patrick J. Broseman to Savino Guanar] ..... 1,150
Monticello-av., 270 s of Belden, w f, 30x125, incumb. $2,400, Sept. 21 [W. H. White to Nels Nelson] ..... 4,000
Ohio-st., n w cor. Elizabeth, s f, 22x128, incumb. $7,000 [Jens C. Hansen to Abraham Brown and Louis Winsler] ..... 14,000
Polk-st., 278 w of Western-av., s f, 25x124. Sept. 23 [N. Jones to Max Eilman] ..... 2,500
Paulina-st., 136 n of Van Buren, w f, 75x125. Sept. 18 [F. Leone et al., by wife, to Philippina Leone] ..... 12,450
Robey-st., 112 n of Polk, w f, 24x120, Sept. 1 [A. J. Graham to Abraham Levine] ..... 1,050
Robey-st., 102 n of Van Buren, e f, 25x120, Sept. 21 [W. Bannach to Joseph Borenski] ..... 2,500
Robey-st., 102 w of Van Buren, e f, 25x120, Oct. 1, 1906 [E. B. Lanterman to Harry H. Gibson] ..... 2,000
Rockwell-st., s w cor Bloomingdale-road, e f, 22¾x123. Sept. 23 [Rosy Lapine to Morris Greenfield] ..... 2,500
Sangamon-st., 160 s of Ohio, e f, 40x116, Sept. 21 [S. Giambreono to Pietro Casillo] 2,250
20th-st., s e cor Robey, n f, 25x124, incumb. $4,850, Sept. 19 [Reinhold Rodeck to Wm. P. Fletcher] ..... 10,500
22d-st., 125 w of California-av., n f, 25x124. July 1 [M. B. Barnett to Frank J. Novak] 1,200
23d-st., 200 w of Oakley-av., s f, 25x125, Sept. 18 [B. Weber to August Spres] ..... 2,300
23d-st., 24 w of Trumbull-av., s f, 24x80, Sept. 19 [C. Nadelhoffer to Anton Stauber] 2,750
25th-st., 136 e of 42d-av., s f, 25x125, incumb. $1,000, Sept. 23 [M. S. Ludington to Frederick Hasse] ..... 2,500
88th-pl., 166 e of Spaulding-av., s f, 25x124. July 17 [A. Fritz to Joseph Rybar] ..... 2,275
Trumbull-av., 141 n of Chicago-av., w f, 20x125. Sept. 16 [W. Harrison to Bertha Stone] ..... 3,231
Washtenaw-av., 122 s of Van Buren-st., e f, 24x100. Sept. 23 [T. Plumbert to Catherine Bradshaw] ..... 2,300
Western-av., 200 n of Division-st., w f, 24½x124, July 26 [L. Lehle to Peter Balkiewicz] 2,900
Western-av., 72 s of Le Moyne-st., e f, 25x126, Sept. 21 [H. Grawoig to Samuel Glasser] ..... 9,750
Western-av., 192 n of Le Moyne-st., e f, 24.9x126, Sept. 19 [E. W. Nordberg to Louis D. Cella] ..... 8,000

SOUTH TOWN.

3532 Calumet-av., Sept. 7 [Albert P. Mracek to Robert Burns] ..... 1
Calumet-av., 342 ft. of 22th-st., e f, 25x177.75, Sept. 24, [J. B. Woodruff to Margaret J. Foley] ..... 2,425
3402 Indiana-av., Sept. 7 [John Magnus to Robert Burns] ..... 1
Lowe-av., 149 s of 31st-st., w f, 29x124, Sept. 23 [K. Stoecker to Michael Cieslekski] ..... 7,000
32d-pl., 165 e of Fox-st., s f, 24x124, Sept. 10 [F. Niecy to A. Pranikowski] ..... 2,200
37th-pl., s e cor. Butler-st., n f, 150x125, Sept. 20 [J. J. Mitchell to John W. Gibbons] ..... 5,400
38th-st., 141 e of Langley-av., 40x133, Sept. 7 [estate J. S. Bielfeldt to C. T. and T. Co.] ..... 3,300
Vernon-av., 308 n of 37th-st., w f, 24x132, incumb. $3,300, Sept. 3 [N. Thien to Maggie Dago] ..... 4,850
Wallace-st., 401.2 s of 33d-st., w f, 50x118, Aug. 10 [estate W. A. Hendrie to Patrick B. Kelly] ..... 3,000

LAKE.

Ashland-av., 250 s of 50th-st., w f, 25x124, Sept. 23 [F. Baier to John Veveeka] ..... 2,450
53d-st., 108 e of Stewart-av., s f, 24x125, incumb. $2,000, Sept. 24 [P. H. Grundman to Nathan Tried] ..... 3,850
Hinkley's sub. 8-38-64, n ½, w 124x64, lot 75, Sept. 23 [P. Kilcourse to Mary E. Kilcourse] ..... 1,200
N. e cor 70th-st. and Parnell-av., w f, 49x125, incumb. $7,000, Sept. 23 [A. M. Bolles to Myron H. Spader] ..... 1
61st-st., n w cor Union-av., s f, 83x245, s f, 184x229, incumb. $38,000, Sept. 21 [Henry M. Hubbard to James R. Ficklin] ..... 146,000
61st-st., June 13, 1903 [L. A. McDowall to James R. Ficklin] ..... 12,000

HYDE PARK.

Chauncey-av. 161 n of 78th-st., e f, 122x225, Sept. 19 [G. Mowat to Josua Lindahl] 2,000
Evans-av. 97 s of 46th-st., e f, 47x121, and o. p., und. ½, Sept. 5 [Henrietta McCheeney to Nathan W. McCheeney] ..... 1
Evans-av., 241 n of 47th-st., e f, 50x121, und. ½, Sept. 5 [Henrietta McCheeney to Nathan W. McCheeney] ..... 1
Indiana-av., 196.44 n of 72d-st., w f, 50x156.72, July 1 [M. Scolsky to Toby W. Scolsky] ..... 1,000
Marquette-av., 55 s of 67th-st., e f, 22x138.5, Aug. 26 [A. Czarwecki to Kasper A. Modrowski] ..... 1,800
Michigan-av., 122 n of 66th-pl., w f, 24.45x125, Aug. 17 [F. Notzel to Frederick Richter] ..... 4,200
Palmer-av., 198 n of 74th-st., e f, 100x124.75, Sept. 19 [W. H. Pool to Flora C. Lutts] ..... 1,650
State-st., n e cor 118th, w f, 129x322, incumb. $1,450, Sept. 9 [H. M. Waitt et al. to Jacob Bzdek] ..... 3,500

LYONS.

E ½ s e ¼ sec 17, w 26, sec 16 and w ½, 21-38-12, July 22 [John A. Murphy to H. Jell] ..... 56,500

### Building Permits.

731 Clifton Park-av., 2 story brick flat, H. J. Alberg ..... $ 7,000
514-16 Humboldt-av., two 2 story frame flats, W. W. Harper ..... 4,400
2923 Elston-av., 2 story brick store and flat, W. H. Walker ..... 4,000
2751 N. 44th-ct., 1 story frame addition, R. H. Rieger ..... 1,500
997 N. 40th-st., 2 story brick flat, John Karlovitz ..... 4,000
4541 Honore-st., 1 story frame addition, John Michalak ..... 1,100
8201 Euclid-av., 1½ story frame cottage, Frank Stuble ..... 1,400
355 80d-st., 2 story frame barn, Hanson & Vitlin ..... 1,500
1811 W. 63d-st., 2 story brick store and flat, C. F. Schaerr ..... 4,500
7040 Morgan-st., 2 story brick flat, Mrs. Peter G. Kerlund ..... 4,500
11750 Michigan-av., 2 story frame flat, S. A. Wegiawa ..... 2,500
1908 W. 14th-st., 2 story brick flat, L. A. Kapsa ..... 5,000
2127-29-31-33 Kenmore-av., 3 story brick apartment building, David F. Carlson... 40,000
828 Racine-av., 1 story frame addition, Mrs. R. Meyer ..... 1,000
2935 Elston-av., 1 story brick store and flat, S. J. Sistek ..... 10,000
143-45 Elston-av., 1 story brick addition, Lake Tanning company ..... 1,500
823 Troy-st. 2 story brick flat, Anton Nowatz ..... 5,000
201-203½ W. 12th-st., 1 story brick theater, Halsted Street Amusement company ..... 16,000
1549 W. 22d-st., 3 story brick store and flat, Charles Hahn ..... 11,000
2158 Lexington-st., 2 story brick flat, Richard Gras ..... 5,000
265-69 W. 21st-st., 2 story brick factory, Chicago Dry Kiln company ..... 16,000

# GRAND JURY HAS LARAMIE CASE.

## Indictment of Lawyer Accused of Personating a State's Attorney Is Now Being Considered.

The grand jury yesterday began an investigation of the charge of personating a state's attorney and intimidating witnesses, made against Attorney T. Fred Laramie by representatives of the state's attorney's office. The specific offense, it is charged, is that Laramie represented himself as Assistant State's Attorney McKinley and endeavored to prevent prosecuting witnesses from testifying against a client of his. Laramie appeared at the Criminal Court building during the day and admitted he had represented himself as a state's attorney. He denied, however, that he had committed any offense.

# DYING WOMAN LET OUT OF JAIL.

## Court Sits at Bedside of Bessie Lee in Order to Release Her on Bail.

Judge Kersten yesterday held court at the bedside of Bessie Lee in the county jail and admitted her to bail. She is dying of tuberculosis and arrangements had been made by the City Missionary society to take her to the Wesley hospital so that she may not die in jail. A similar proceeding has not taken place since court was convened at the bedside of Mrs. Dora McDonald under what were thought to be similar circumstances. Bessie Lee was convicted with Mrs. Lemuel Schlotter of Glencoe of harboring a girl under age.

**Seeks Divorced Wife and Child.**

Edward Leiber of Gerster, Mo., appealed to the Chicago police yesterday for aid in searching for his divorced wife and 8 year old daughter. He obtained a divorce at Hermitage, Mo., two years ago and though the child was awarded to him Mrs. Leiber took it and fled. He heard recently that she was keeping a boarding house near Kinzie and North Clark streets.


**GREENEBAUM SONS**
BANKERS
N. E. Corner Clark and Randolph Streets
FOR SALE
CHOICE CHICAGO FIRST MORTGAGES
The Safest and Best Investments!
Yielding 5% to 6% to the investor. Call or send for list!

**MONEY** TO LOAN Without Commission
ON CHICAGO REAL ESTATE
where security is satisfactory. Also choice vacant, suburban, church, factory and building loans made. NO DELAY. NO ATTORNEY'S FEES.
**H. O. STONE & CO.**
125 Monroe St., Phone Randolph 300.

**LOANS** Building loans made promptly at lowest rates. No attorney's fees. Loans on high grade 2-flat buildings solicited.
**COLONIAL TRUST and SAVINGS BANK,**
205 LA SALLE STREET.

**MONEY** TO LOAN ON FIRST Mortgage on Chicago and Choice Suburban REAL ESTATE. Lowest Rates Prompt Attention
**BAIRD & WARNER,** 90 La Salle Street


# EAST'S RAILWAYS WIN VOICE

## Hereafter Will Help Make the Transcontinental Rates.

## DICTATION BY WEST ENDS.

### General Committee Scheduled to Do the Work by Agreement.

The central and trunk lines have been taken into the Transcontinental Freight bureau and hereafter will have a voice in making transcontinental rates. This new arrangement puts the Harriman-Hill-Santa Fé clique on a par with many other systems in deciding what the rate from the Atlantic to the Pacific shall be.

Heretofore, the lines west of Chicago and the Mississippi river have dictated the through rates. This was largely due to the fact these western roads could ship to the gulf and from there by boat to the Atlantic coast ports.

### Western Roads Capitulate.

Since the passage of the new law, however, the eastern lines have objected to the practice on the ground they are responsible for the rates which they quote and should thus have a share in making them. Several conferences have been held in Chicago and these resulted in the capitulation of the western roads.

The five men who will represent the western roads on the uniform classification committee are to be chosen in a few days and there is much speculation as to who will be selected. All are agreed only men of the highest ability will be considered, as it will be the duty of these five men to protect the interests of the western roads from infringement by those of the south and the east.

### Demurrage and Car Service Up.

A traffic meeting of the Illinois Manufacturers' association will be held tomorrow at the Great Northern hotel. The chief topics for discussion will be demurrage and the general one of car service. The principal speakers chosen are C. A. Bannister of the Moline Plow company, S. P. Hostler of the Hostler Coal and Coke company, and Martin B. Madden of the Western Stone company. It is estimated that fully 100 traffic men will be present.

The roads centering in Chicago have agreed to boost the corn carnival. The St. Paul road has prepared posters calling attention to the show, which will be sent to every station in the system.

# VANDERBILT OUTWITS GOULD; SENDS ROAD INTO PITTSBURG.

## Cuts Route to New York by Seventy Miles—Fight Has Lasted for Many Years.

Pittsburg, Pa., Sept. 25.—[Special.]—Vanderbilt interests have outgeneraled the Pennsylvania railroad and the Wabash or Gould interests, and completed plans for throwing the New York Central directly into Pittsburg at a point from which they can reach New York City by a seventy miles shorter route than the Pennsylvania. It was announced today in Pittsburg that Engineer F. A. Long of the New York Central corps, who has had in charge the work of survey, has been called to New York for a final conference. Ground will be broken at once for the ninety mile link to connect Pittsburg. The right of way has been secured from the main line of the Pennsylvania railroad, which will be crossed by the New York Central link. The line is an extension of the New York Central and Hudson River branch, which now extends to Arcadia and the southern part of Jefferson county, Pa. It will cross from Indiana county to Westmoreland county, which it will also cross, following the little Sewickley creek to the Youghiogheny river, near Sutterville, Pa. Here it will join the Pittsburg and Lake Erie railroad, a Vanderbilt interest, and from there it will race into Pittsburg.

For fully twenty years the Vanderbilts have been seeking a direct entrance into Pittsburg, but the best they have been able to do was the Pittsburg and Lake Erie from Pittsburg to Youngstown, O.

The new branch taps rich coke and coal fields, which will now have an outlet direct to tidewater, besides passing through the heavy western Pennsylvania fields.

# ANDY CRAIG TO PAY $250 FINE.

## He and Other Keepers of Saloons Arraigned Under Indictments Obtained by Citizens' Association.

Andrew Craig was fined $250 yesterday in Judge Barnes' court for permitting disreputable women to congregate in his saloon at 888 State street. John A. Kerr, 270 North Clark street, was fined $75 for operating a handbook in his saloon. James Lynch, 804½ South Halsted street, was fined $25 for a similar offense. The following were fined $25 each for operating slot machines in their saloons:

Oliver B. Leonard, 775 West Madison street.
Joseph Kestler, 134 East North avenue.
Christ Fleck, 646 North Halsted street.
Jacob Schneider, 162 East North avenue.
Frank Montgomery, 501 North Clark street.
Thomas J. McBreen, 72 Fullerton avenue.
John C. Boniro, 249 South Western avenue.
Raymond Prengenzer, 188 North avenue.
Nick Gerteu, 4371 North Clark street.
Marmaduke D. Harper, 1367 North Clark street.
James Friel, 105 Lincoln avenue.

Indictments against "Mike" Fewer and a number of South Chicago saloonkeepers will be tried tomorrow.

# CORN ADVANCES ON FROSTS

## Presence of "Jack the Nipper" in Belt Prompts Big Buying.

## SETBACK IN WHEAT MARKET

## Liquidating by Longs and Selling by Shorts Break Prices.

Widespread visitation of frost throughout the west gave wing to the corn market yesterday. As a result of a big general rush to buy on fears that the "nipper" had wrought much damage to the unripe grain in important sections of the belt, values were lifted to sharp advances, final quotations, considerably under the day's best showing, representing net gains of ⅞c for the current month and December and ⅞@1c for May.

The opening bell was the signal for a general scramble to buy corn, and, although offerings were liberal, the demand was greatly in excess of the amount that came out. Prices shot up like a rocket until advances of 1½c were scored. The big bulge caused many longs to snatch profits, a moderate reaction resulting from their realizing. After the first hour trade became less active, although business continued brisk and interesting to the finish.

### Frosts Extend Far South.

The bulls had their cue before the market opened, the official weather map showing frosts as far down as the lowlands around St. Louis, with northern Illinois, Iowa, and parts of Nebraska unexpectedly hard hit. Liverpool also provided bull material in the form of a sharp advance. Some parts of Iowa wired that, while the full effects of the frosts could not be determined at the moment, there was no question that great damage had been done to the crop. Numerous reports indicated that all hope for the grain in the milk had been abandoned. Advices from the lowlands around the Missouri metropolis were less discouraging, some of them being to the effect that the grain actually derived benefit from the visitation.

Another factor which favored the bulls strongly was the active demand for the cash article, some men close to the situation declaring that local sales exceeded 500,000 bu, although "official" figures did not indicate such a large volume of business. Prices at the sample tables were considerably stronger. Export business showed improvement, and easterners in close touch with Europeans gave it as their opinion that the near future would witness a broadening of the foreign demand.

### Roumania May Prohibit Exporting.

There was a cable to the effect that exportation of corn from Roumania probably would be prohibited because of the short crop in that country. Local receipts were liberal at 544 cars, 105 cars more than expected, the estimate for today being 620 cars. Total primary receipts were 1,440,000 bu, against 1,041,000 bu the corresponding day last year. Clearances at the seaboard were light at 2,200 bu. Acceptances of bids sent into the country over night were slim, indicating increasing apprehensiveness on the part of the farmers. The day's shipments of corn hence were 303,000 bu.

### Wheat Heavy After the Start.

Except for a brief period early heaviness hung over the wheat market, which in the matter of activity and interest played second fiddle to the rejuvenated corn. The strength in the coarser grain had little effect on the sentiment of wheat traders, more of whom, according to "census takers," being of bearish temperament. Liverpool was higher, closing ⅝@⅞d to the good, compared to a smaller advance here the day before. Paris also was loftier, but Berlin and Budapest wound up at sharp losses. Antwerp closed unchanged. The finish here showed net declines of ⅞c for the current month, 1c for December, and ⅞@1c for May.

### Pressure Becomes General.

It was not long after the opening that longs and, shorts, large and small, were pressing the market. Support for a time was fairly good, but it soon became light in comparison with the pressure. Fears that Russia would continue to play a prominent part in the matter of supplying the wants of the rest of Europe haunted the trade, which still quails at the enormity of local stocks. Although exporters were said to be less active, prices for No. 2 red winter were relatively higher, and the cash markets of the northwest also displayed a sound undertone. One message was to the effect that the scarcity of Manitoba was due to the fact that Winnipeg millers had corralled the bulk of available supplies.

Reports from the domestic northwest were conflicting, some indicating that thrashing returns in North Dakota were disappointing, while others had it that results were better than the growers had expected. Some sections spoke of yields as low as four bu to the acre; others spoke of 22 bu to the acre. There was not much in the way of news from across the international border, although the bulls persisted that the low temperatures must work big damage to the "already verified shortage."

Receipts of wheat at Duluth and Minneapolis aggregated 437 cars, against 351 the Wednesday before, and 516 the similar day in 1906. Winnipeg cars numbered 84, compared to 97 last year. Total primary arrivals were 924,000 bu, those of a year ago aggregating 920,000 bu. Chicago had 141 cars, more than expected, the estimate for today being 96 cars. Seaboard clearances, wheat and flour, were liberal at 643,000 bu. Germany was said to have bought a cargo of wheat in England. There were more reports of improved crop conditions in Australia.

### Early Oats Strength Is Lost.

In the early trading oats were about ½c higher, largely in sympathy with the strength in corn, but as the session wore on selling pressure became heavy enough to take the starch out of values. The close showed net losses of 1c for the current month, ⅞c for December, and ¾c for May. Scattered local longs, including some of the big holders, were leading sellers, although some who unloaded late were reported on the buying side early. There was considerable selling against upward indemnities. The general situation showed but little change. Local receipts were 222 cars, of which only 7 graded standard, against 228 expected, the estimate for today being 242 cars. Total primary arrivals were 1,073,000 bu, compared to 882,000 bu last year, and clearances at the seaboard footed up 15,000 bu. Early in the day prices at the sample tables showed stronger, but as the day wore on the advance was lost. Sales were moderately large. The bulk of cash business was done for local account, the east still holding off in the hope that inducements will be made more attractive to it.

### Exporters After November Lard.

Trade in provisions was fairly active, prices showing firmer early, but losing a good part of their gain later. There was continued inquiry for November lard from exporters, and some support was given early to January products, chiefly on the strength in corn. Liquidation of October products continued on a moderate scale. The general cash demand was said to be good. Western hog receipts were 63,500, against 56,700 the similar day last year, Chicago reporting 23,000 of the total. The local estimate for today was 20,000. Final pit prices showed unchanged to a nickel higher for pork, practically unchanged for lard, and 10c off to 2½c firmer for ribs.

### Good Rye Is Steady.

The better grades of rye sold at steady prices, while the poor qualities were inclined to sag. Receipts were 13 cars. No. 2 free on board sold at 90@91c; No. 3, 84@86c; No. 4, 77@82c; No. 4 grade, 70@77c; September sold at 90¼c.

Barley was strong and 1@2c higher. Receipts were 59 cars. Feed was quoted 75@80c; malting, 85@93c; screenings, 48@75c.

Flaxseed was steady. No. 1 northwestern sold at $1.24; rejected northwestern, $1.17@1.20. Receipts were 6 cars here, 17 cars at Minneapolis, and 25 cars at Duluth.

Timothy seed was steady. September was quoted $4.60; October, $4.35, and country lots, $3.50@4.50.

Clover seed was steady at $16.75 for contract October and $10.00@15.75 for cash lots.

### Range of Active Futures.

WHEAT.

| | Open. | High. | Low. | Close Sept. 25. | Close Sept. 24. |
|---|---|---|---|---|---|
| Sept. | .... | .... | .... | 95¾ | 99¾ |
| Dec. | 1.00⅞@1.00⅝ | 1.00⅞ | 99¼ | 99⅝@¾ | 1.00⅝@¾ |
| May | 1.07⅛@1.07⅜ | 1.07½ | 1.05⅝ | 1.05⅝@¾ | 1.08⅜ |

CORN.

| | | | | | |
|---|---|---|---|---|---|
| Sept. | 62⅝ | 63 | 62¼ | 62⅝ | 61⅞ |
| Dec. | 58⅝@¾ | 59¼ | 58¼ | 58⅝ | 57¾ |
| May | 59¼@¾ | 60⅛ | 59¼@½ | 59⅝@¾ | 58⅝ |

OATS.

| | | | | | |
|---|---|---|---|---|---|
| Sept. | 52⅜ | 52⅜ | 51½ | 51½ | 52¼ |
| Dec. | 52⅛@⅜ | 52⅜ | 51½ | 51½ | 52⅜ |
| May | 54⅜@54½ | 54½ | 53¾ | 53¾ | 54 |

MESS PORK.

| | | | | | |
|---|---|---|---|---|---|
| Oct. | 14.40 | 14.47½ | 14.32½ | 14.35 | 14.35 |
| Jan. | 15.40 | 15.40 | 15.25 | 15.35 | 15.30 |

SHORT RIBS.

| | | | | | |
|---|---|---|---|---|---|
| Oct. | 9.10 | 9.12½ | 9.10 | 9.10 | 9.10 |
| Jan. | 8.77½ | 8.77½ | 8.72½ | 8.75 | 8.75 |

LARD.

| | | | | | |
|---|---|---|---|---|---|
| Oct. | 8.37½ | 8.37½ | 8.35 | 8.35 | 8.45 |
| Jan. | 7.97½ | 8.00 | 7.97½ | 7.97½ | 7.95 |

### Grain Inspection.

| | No. 2 or better. | Standard. | No. 3. | Lower grades. | Total. |
|---|---|---|---|---|---|
| Winter wheat | 15 | ... | 60 | 51 | 126 |
| Spring wheat | ... | ... | ... | 9 | 9 |
| Durum wheat | 1 | ... | ... | 3 | 4 |
| Mixed wheat | ... | ... | ... | 4 | 4 |
| Corn | 209 | ... | 280 | 75 | 564 |
| Oats | ... | 7 | 126 | 89 | 222 |
| Rye | 3 | ... | 6 | 4 | 13 |
| Barley | ... | ... | 21 | 38 | 59 |
| Totals | 228 | 7 | 494 | 280 | 999 |

Inspected out from store: Wheat—No. 1 northern, 5,087 bu; No. 2 hard winter, 1,432 bu; No. 2 red, 95,029 bu. Corn—No. 2 yellow, 3,000 bu; No. 2, 6,477 bu. Oats—Standard, 39,670 bu. Loaded from unlicensed elevators: Wheat—Winter, 3 cars No. 2 hard, 7 cars No. 2 red, 1 car and 70,600 bu No. 3 red. Spring—3 cars No. 1 northern. Corn—100 cars and 85,000 bu No. 2 yellow, 42 cars No. 3 yellow, 7 cars No. 2 white, 10 cars and 65,573 bu No. 3. Oats—13 cars standard, 13 cars No. 3 white, 2 cars No. 3. Rye—21 cars No. 2.

### Daily Indemnities.

| Wheat— | Ups. High. | Low. | Close. | Downs. High. | Low. | Close. |
|---|---|---|---|---|---|---|
| Dec. | 1.00⅝ | 1.00¼ | 1.00⅜ | 99¾ | 98⅝ | 99⅝ |
| May | 1.06½ | *1.06⅜ | 1.06⅜ | 1.04⅞ | 1.04⅜ | 1.04⅝ |
| Corn— | | | | | | |
| Dec. | 59⅝ | 59¼ | 59⅝ | 58 | 57⅝ | 58 |
| May | 60¾ | *60¾ | 60¾ | 59 | 58¾ | 59 |
| Oats— | | | | | | |
| May | 53⅜ | 53½ | 53⅜ | 52⅝ | 52⅝ | 52⅝ |

*Sellers.

### Weekly Indemnities.

| | Good all this week. Ups. | Downs. |
|---|---|---|
| Wheat— December | $1.03 | .97⅛ |
| Corn— December | .60¼ | .57⅛ |
| May | .61½ | .58¾ |
| Oats— May | .54½ | .52 |

### Primary Movement.

| | Wheat— Receipts. | Ship'ts. | Corn— Receipts. | Ship'ts. |
|---|---|---|---|---|
| Yesterday | 925,000 | 636,000 | 1,449,000 | 505,000 |
| *Last week | 1,270,000 | 820,000 | 1,920,000 | 905,000 |
| Last year | 920,000 | 693,000 | 1,040,000 | 462,000 |
| 1905 | 1,215,000 | 474,000 | 712,000 | 340,000 |

*Two days.

### Cash Produce Transactions.

FLOUR—Steady; winter wheat patents, jute, $3.90@4.10; straight, jute, $3.50@3.75; clears, jute, $3.00@3.45; spring wheat flour, favorite brands, $5.90; Minneapolis hard patents, jute, $4.25@4.90; Minnesota hard straight, spring [export bags], $4.00@4.20; clear [export bags], $3.15@3.60; second clear [export bags], $2.65@2.75; rye [export bags], $3.70@4.30.

WINTER WHEAT—Relatively strong. Sales in store: No. 2 red, 100,000 bu on p. t.; mixed lots, 40,000 bu. Free on board: No. 2 red, 92½@93½c; no grade hard, 83c; No. 4 red, 94@95c; No. 3 red, 96¼@97¼c; No. 3 hard, 97½@98c; No. 2 hard, $1.00¼@$1.01. Illinois proportional: No grade red, 81@90c; no grade hard, 83c; no grade white, 86c; No. 2 red, 94@95½c; No. 3 red, 94@97½c; No. 2 red, 98@98½c; No. 3 hard, 97c; No. 2 hard, $1.01; No. 1 hard, $1.02.

SPRING WHEAT—Steady. Sales free on board: No. 4, 98c; No. 3, 98¼@$1.04.

CORN—1c higher. Sales in store: Mixed lots, 700,000 bu for shipment on p. t. On track and free on board: No. 4, 60@62c; No. 4 yellow, 60@63c; No. 3, 62¼@63c; No. 3 yellow, 63@63½c; No. 2, 62½@63½c; No. 2 yellow, 63¼@63¾c; No. 3 white, 62¼@63c; No. 2 white, 62½@62¾c; No. 2-white, 62¾@63¼c.

OATS—½@¾c higher. Sales in store: White clipped, 200,000 bu on p. t. On track and free on board: No grade, 46½c; No. 4, 47½c; No. 4 white, 47@51¼c; No. 3 white, 48¼@52½c; standard, 52¼c. Illinois proportional: No grade red, 45@48c; No. 4 white, 47½@50½c; No. 3, 48@49c; No. 3 white, 48¾@51c.

RYE—Steady. Sales fee on board: No. 2, 90½@91c; No. 3, 84@86c; no grade, 70@77c.

BARLEY—Higher. Sales free on board: 70@93c; by sample, 25,000 bu feed, kiln dried, 69c.

HOG PRODUCTS—Irregular. Cash lots: Mess pork, $14.40@14.50; lard, $9.10; short ribs, $8.35@8.45, according to weight.

BEEF PRODUCTS—Quiet and steady. Prices quotable as follows: Beef hams, $23.00@23.50; extra mess beef, $9.75@10.00; plate beef, $11.00@11.50; tallow steady at 5½c for edible; 6¾@6¾c for prime packers; 6¼@6¼c for No. 1 do, and 5¾@5½c for No. 2 do; 6@6¼c for No. 1 renders; 5½@5¾c for choice country; 5¾@5¾c for No. 2 do. Oleo-stearine in fair demand and quotably steady at 5¾@5¾c.

GREASE—Steady at 5¼@5¾c for brown, 5¾@5½c for yellow, 5¾@5¾c for house, 5¾@6¼c for B white, 6@6¼c for A white, and 6¼@6¾c for choice white.

COOPERAGE—Ash pork brls, $1.45@1.50 for wood bound; oak pork brls, wood bound, $1.55@1.60; last tcs, $1.85@1.90 for wood bound.

WHISKY—Steady at $1.34 for finished goods.

LINSEED OIL—Raw, single brls, 43c; 5 brl lots, 42c; boiled, 44c; 5 brl lots, 43c.

HAY—Receipts, 1,741 tons; shipments, 68 tons. Choice new timothy hay, $16.50@17.50; No. 1 timothy, $15.00@16.00; No. 2 timothy, and No. 1 mixed, $14.00@14.50; No. 3 timothy and No. 2 mixed, $10.00@13.00. Kansas and Indian Territory prairie—Choice, $14.50@15.00; No. 1, $13.50@14.00; No. 2, $12.00@13.00. Iowa, Minnesota, and Nebraska prairie—Choice, $14.00@15.00; No. 1, $12.00@13.00; lower grades, $9.00@11.00.

STRAW—Rye, $8.00@8.50; wheat, $6.00@6.50; oats, $7.00@7.50.

## IN WORLD'S PRODUCE MARKETS.

NEW YORK, Sept. 25.—Wheat—Receipts, 167,000 bu; exports, 120,423 bu; sales, 4,000,000 bu; futures, 8,000 spot; spot easy: No. 2 red, 81.06¼ f. o. b. afloat; No. 1 northern Duluth, $1.20¾ f. o. b. afloat; No. 2 hard winter, $1.07⅞ f. o. b. afloat. Options closed ¾c to ⅞c net loss. September, $1.00¾@1.07⅝, closed $1.06¾; December, $1.09@1.16 1-16, closed $1.09; May, $1.12@1.12⅞, closed $1.12.

Corn—Receipts, 4,300 bu; exports, 1,600 bu; sales, 25,000 bu futures; spot firm; No. 2, 80c nominal in elevator and 72¼c October f. o. b. afloat. Options closed a cent net higher: December, 69¾@70¾c, closed 70¼c; May closed 67¼c.

Oats—Receipts, 90,000 bu; exports, 14,690 bu; spot steady; mixed oats, 30@32 lbs, 53½c; natural white, 26@30 lbs, 54½@58c; clipped white, 32@36 lbs, 60@64½c.

Cotton seed oil—Firm; prime crude, 42c; do yellow, 54c.

Sugar—Raw firm; fair refining, 3.45c; centrifugal, 96 test, 3.95c; molasses sugar, 3.10c; refined steady.

### Quotations on Coffee.

Coffee—Spot steady; Rio, No. 7, 6½c; Santos, No. 4, 8c; mild coffee steady; Cordova, 9@12¼c. Futures opened steady and closed steady, net unchanged. Sales were 36,250 bags.

| | Open. | High. | Low. | Close Sep. 25. | Close Sep. 24. |
|---|---|---|---|---|---|
| October | 5.80 | 5.85 | 5.80 | 5.80 | 5.85 |
| December | 6.05 | 6.05 | 6.00 | 6.00 | 6.05 |
| January | 6.00 | 6.05 | 6.00 | 6.00 | 6.00 |
| March | 6.15 | 6.15 | 6.10 | 6.15 | 6.10 |
| May | 6.25 | 6.30 | 6.25 | 6.25 | 6.25 |

### Quotations on Cotton.

Cotton—Spot closed steady; middling uplands, 11.90c; middling gulf, 12.15c. Sales, none. Futures opened firm and closed steady.

| | Open. | High. | Low. | Close Sept. 25. | Close Sept. 24. |
|---|---|---|---|---|---|
| October | 10.82 | 10.87 | 10.75 | 10.83 | 10.71 |
| December | 10.96 | 11.04 | 10.94 | 11.04 | 10.87 |
| January | 11.07 | 11.13 | 11.02 | 11.13 | 10.97 |
| March | 11.22 | 11.34 | 11.15 | 11.24 | 11.08 |
| May | 11.32 | 11.34 | 11.23 | 11.34 | 11.16 |

### Cotton in Liverpool.

LIVERPOOL, Sept. 26.—Closing: Cotton—Spot dull; prices 9 points higher; American middling fair, 7.87d; good middling, 7.33d; middling, 6.74d; low middling, 6.34d; good ordinary, 5.60d; ordinary, 5d. The sales of the day were 5,000 bales, of which 400 were for speculation and export and included 4,700 American. Receipts, none. Futures opened firm and closed easy.

### Liverpool Produce Market.

LIVERPOOL, Sept. 25.—Wheat—Spot nominal; futures quiet; September, 7s 9¾d; December, 8s; March, 8s 1½d. Corn—Spot steady; prime mixed American, 5s 9¾d; futures firm; October, 5s 8¾d; January, new, 5s 3¼d.

### Western Grain Market.

DULUTH, Minn., Sept. 25.—Close: Wheat—No. 1 hard on track, $1.11⅝; to arrive No. 1 northern, $1.10⅜; No. 2 northern, $1.08⅜. On track No. 1 northern, $1.10⅜; No. 2 northern, $1.08⅜; September, $1.09⅝; December, $1.08¾; May, $1.12½; durum, on track, No. 1, 92c; No. 2, 90c; September durum, No. 1, 91½c; No. 2, 88½c; October durum, 91½c; November durum, 91½c. Flax—To arrive, $1.22¾; on track, $1.26; September, $1.26; October, $1.22¾; November, $1.21; December, $1.27; March, $1.22. Oats—To arrive, 50½c; on track, 50½c. Rye—80@85c. Barley—65@92c. Cars inspected—Wheat, 231; last year, 292; corn, 3; oats, 15; barley, 123; rye, 1; flax, 25; last year, 36. Receipts—Wheat, 270,385 bu; corn, 12,061 bu; oats, 12,061 bu; barley, 174,749 bu; flax, 26,857 bu. Shipments—Wheat, 222,000 bu; oats, 1,646 bu; barley, 25,000 bu; flax, 25,131 bu.

MINNEAPOLIS, Minn., Sept. 25.—December wheat—Closed at $1.06¼@1.06¾; May, $1.10⅝@1.11. Closing cash on track: No. 1 hard, $1.11; No. 1 northern, $1.10; to arrive, $1.06¾; No. 2 northern, $1.07½; to arrive, $1.06¾@1.07⅝; No. 3 wheat, $1.03¾@1.04¾; No. 1 Durum, 89½c; to arrive, 89½c; No. 2 Durum, 88c; to arrive, 87½c. Flour—First patents, $4.25@4.35; second patents, $5.15@5.25; first clears, $3.90@4.00; second clears, $3.10@3.20. Flax—Good demand; closing prices were $1.23; to arrive, $1.22½. Bran—In bulk, $20.75@21.00.

KANSAS CITY, Mo., Sept. 25.—Close—Wheat—December, 93¾c; May, 99¾c; cash, No. 2 hard, 92@95c; No. 3, 89@95c; No. 2 red, 94@96c. Corn—September, 50¾c; December, 53¾c; cash, No. 2 mixed, 56@56½c; No. 3, 55¾c; No. 2 white, 57¼c; No. 3, 56¼@56¾c. Oats—No. 2 white, 48c; No. 2 mixed, 46½@46¾c. Receipts—Wheat, 104 cars.

MILWAUKEE, Wis., Sept. 25.—Wheat—Steady; No. 1 northern, $1.11@1.12½; No. 2 northern, $1.07@1.10; December, 99¾@99¾c. Rye—Steady; No. 1, 89½c. Barley—Higher; No. 2, 99c; sample, 76@98c. Oats—Higher; standard, 50@53c. Corn—Higher; No. 3 cash, 62@63c; December, 58¾c.

PEORIA, Ill., Sept. 25.—Corn—Steady; No. 3 yellow, 62¾c; No. 3, 61¼c; No. 4, 60¼c; no grade, 59c. Oats—Steady; No. 3 white, 49¼@50c; No. 4 white, 48¼@49c. Rye—Steady; No. 2, 86@88c. Whisky—$1.34.

TOLEDO, O., Sept. 25.—Clover seed—Cash, $10.70; October, $10.70; December, $9.80; March, $9.80.

## IN BOSTON MONEY MARKET.

BOSTON, Mass., Sept. 25.—[Special.]—The special feature of the Boston market today was a sharp break in New Haven stock, which fell to 143, the lowest point in many years. In 1902 New Haven went up to 256, which was the highest point it ever touched. The decline today was due to the announcement of the new stock issue. Holders of stock will be allowed to subscribe at 125 for one new share of stock for every four shares now owned. There has been no underwriting of the new issue. Local coppers were dull and heavy, but changes were small. Call loans, 4@5 per cent; time loans, collateral, 6@7 per cent; time loans, mercantile paper, 6@7 per cent; clearing house loans, 5 per cent.

| Description. | Sales. | Open. | High. | Low. | Close. |
|---|---|---|---|---|---|
| Adventure | 265 | 2 | 2½ | 2 | 2½ |
| Amal. Cop. | 2,339 | 61 | 61⅝ | 60½ | 60⅞ |
| Am. Zinc. | 100 | 26⅜ | 27 | 26⅜ | 27 |
| Arcadian | 15 | 4½ | 4½ | 4½ | 4½ |
| Ariz. Coml. | 10 | 28½ | 28¾ | 28½ | 28¾ |
| Balakala | 400 | 6 | 6 | 5¾ | 5¾ |
| Bingham | 100 | 9 | 9 | 9 | 9 |
| Bost. Con. | 50 | 18⅜ | 18⅜ | 18⅜ | 18⅜ |
| Butte Coalition | 984 | 16⅜ | 16⅝ | 15⅜ | 15⅞ |
| Cal. & Ariz. | 362 | 112 | 116 | 110 | 110¾ |
| Cal. & Hecla | 14 | 625 | 640 | 625 | 640 |
| Centennial | 10 | 19¾ | 19¾ | 19¾ | 19¾ |
| Copper Range | 627 | 90 | 90 | 86½ | 88½ |
| Daly West | 980 | 13 | 13 | 11¾ | 11¾ |
| Franklin | 50 | 9 | 9 | 9 | 9 |
| Granby | 115 | 88 | 88 | 88 | 88 |
| Gn. Cananea | 1,562 | 9¾ | 9¾ | 9¾ | 9½ |
| Mass. Mining | 100 | 3½ | 3½ | 3½ | 3½ |
| Michigan | 25 | 9¾ | 10 | 9¾ | 10 |
| Mohawk | 90 | 57 | 57¼ | 57 | 57 |
| Mont. C. & C. | 200 | 2 | 2 | 2 | 2 |
| North Butte | 970 | 40 | 40¼ | 38¾ | 38¾ |
| Old Dominion | 85 | 24⅜ | 25 | 24⅛ | 24⅜ |
| Osceola | 25 | 95 | 95 | 95 | 95 |
| Parrott | 15 | 13½ | 13½ | 13¼ | 13¼ |
| Quincy | 25 | 82 | 82 | 81¾ | 81¾ |
| Rhode Island | 200 | 3½ | 3½ | 3½ | 3½ |
| Santa Fé | 210 | 2¾ | 2¾ | 2½ | 2½ |
| Shannon | 100 | 10¾ | 10¾ | 10¾ | 10¾ |
| Trinity | 466 | 14¾ | 14¾ | 13¾ | 14 |
| U. S. Smelter | 435 | 38 | 38 | 37 | 37½ |
| Do pfd. | 100 | 38 | 38 | 37¾ | 38 |
| Utah Con. | 178 | 36 | 36 | 36 | 36 |
| Winona | 25 | 6 | 6 | 6 | 6 |
| Wolverine | 33 | 123 | 123 | 122½ | 123 |
| Amer. Pneu. Svc. | 565 | 4¼ | 4¾ | 4¼ | 4¾ |
| Am. Tel. & Tel. | 319 | 108 | 108 | 107¼ | 107¼ |
| Cumb. Tel. | 1 | 100 | 100 | 100 | 100 |
| Mass. Gas. | 25 | 52½ | 52¾ | 52½ | 52½ |
| Do pfd. | 10 | 82 | 82 | 82 | 82 |
| Mexico pfd. | 10 | 1¾ | 1¾ | 1¾ | 1¾ |
| Swift | 21 | 102¾ | 102¾ | 102¾ | 102¾ |
| United Fruit | 147 | 116 | 117 | 115¼ | 116¾ |
| United Shoe | 208 | 39½ | 40 | 39½ | 40 |
| Do pfd. | 100 | 25 | 25 | 25 | 25 |
| Western Tel. | 31 | 5¼ | 5¼ | 5¼ | 5¼ |
| Boston & A. | 42 | 213 | 213 | 213 | 213 |
| Bost. & Maine | 10 | 146 | 146 | 146 | 146 |
| Bost. & Worcester | 200 | 18½ | 18⅝ | 18¼ | 18⅝ |
| Fitchburg pfd. | 3 | 124½ | 124½ | 124½ | 124½ |
| Mass. Elec. pfd. | 5 | 50 | 50 | 50 | 50 |
| N. Y., N. H. & H. | 1,856 | 150 | 150 | 142 | 142 |
| West End St. R.R. | 62 | 94 | 94 | 94 | 94 |

# ON THE CHICAGO EXCHANGE

## Principal Dealings in Boxboard, Which Does Not Improve.

## SOME TRADING IN SUBWAY.

## Corn Products to Build a New Plant at Summit After All.

Chicago stocks were moderately active. The principal dealings were in United Boxboard preferred. Although more favorable than unfavorable news is being printed concerning the business of the company, the stock does not show any improvement. The selling yesterday was better than the buying.

There was some activity in Chicago Subway at 18½. Not much is being said about the progress the management is making in connecting up business in the downtown district with the tunnels.

There was no activity in the street railroad stocks. In the bond department there was a sale of Northwestern L 4s at 86½.

### Corn Products Refining.

It is now reported that the Corn Products Refining company has finally decided to locate a large plant at Summit, on the drainage canal. It had been thought this work had been abandoned, but it appears a corps of engineers were making exhaustive tests to ascertain whether a sufficient supply of pure water could be obtained. The company expects to secure water from wells, and it has required a great deal of drilling to satisfy the engineers the supply would be adequate.

President Bedford reports a large increase in the demand for the company's sirups. The general business of the company is reported good. Not a little expense was involved in reconstruction work on the plants in order to enable the company to comply strictly with requirements of the pure food act. The company's stock has acted well on the New York exchange. There has not been much speculation in it and apparently the shares are well held.

### Dividends Declared.

The Electric Storage Battery company has declared the regular quarterly dividend of 1¼ per cent each on its preferred and common stocks, payable Oct. 1 to holders of record Sept. 27.

Directors of the National Carbon company have declared the regular quarterly dividend of 1 per cent on common stock, payable Oct. 1 to stock of record Oct. 5. Books close Oct. 5 to Oct. 15, inclusive.

American Chicle declared a quarterly dividend of 1¾ per cent on preferred stock, payable Oct. 1. Books close today and reopen Oct. 2. The usual monthly dividend of 1 per cent also has been declared on the common stock, payable Oct. 19. Books close Oct. 12 and reopen Oct. 21.

Westinghouse Electric and Manufacturing company declared the regular quarterly dividends of 2½ per cent on its preferred assenting and nonassenting stocks, payable Oct. 10. Books close Oct. 3 and reopen Oct. 11.

Directors of the Woodlawn Trust and Savings bank have declared the regular quarterly dividend of 1½ per cent, payable Oct. 1 to stockholders of record Sept. 20.

### New York Curb Transactions.

| | Sales. | Open. | High. | Low. | Close. |
|---|---|---|---|---|---|
| Boston Cons. | 100 | 18⅜ | 18⅜ | 18⅜ | 18⅜ |
| Brit. Col. Cop. | 100 | 5⅞ | 5⅞ | 5⅞ | 5⅞ |
| Butte Coalition | 250 | 16 | 16 | 15⅞ | 16 |
| Chgo. Subway | 400 | 18¼ | 18⅝ | 18¼ | 18⅝ |
| Cobalt Central | 19,000 | 33 | 33 | 31½ | 31½ |
| Colonial Silver | 200 | 1¾ | 1¾ | 1¾ | 1¾ |
| Dom. Copper | 450 | 3¼ | 3¼ | 3¼ | 3¼ |
| Dolores | 1,550 | 6 | 6 | 6 | 6 |
| Douglas Cop. | 100 | 9¼ | 9¼ | 9¼ | 9¼ |
| Ely Central | 200 | 4⅞ | 5 | 4⅞ | 5 |
| Foster Cobalt | 100 | .85 | .85 | .65 | .65 |
| Gn. Cananea | 1,900 | 9½ | 9½ | 9⅜ | 9⅜ |
| Gn. Cons. Gold | 700 | 1 | 1 | 1 | 1 |
| Gn. Gold-Silver | 2,700 | 1¾ | 1¾ | 1 | 1 |
| Goldfield Cons. | 6,450 | 7 | 7 | 6¾ | 6¾ |
| King Edward | 700 | 9-16 | 11-16 | ½ | 11-16 |
| Man. Transit | 550 | 4¼ | 4¼ | 4 | 4 |
| Mines of Am. | 1,800 | 1½ | 1½ | 1¼ | 1½ |
| Mitchell | 1,900 | 1 7-16 | 1 7-16 | 1⅜ | 1⅜ |
| Micmac | 1,900 | 3¼ | 3¾ | 3¼ | 3¾ |
| McKinley D. | 1,300 | .75 | .75 | .72 | .72 |
| Nev. Cons. | 400 | 9¾ | 9¾ | 9¼ | 9¼ |
| Nev.-S. & M. | 200 | 1⅝ | 1⅝ | 1⅝ | 1⅝ |
| Nev. Utah | 1,300 | 3¾ | 3¾ | 3¾ | 3¾ |
| Nipissing | 900 | 7¾ | 7¾ | 7½ | 7½ |
| North Butte | 50 | 49 | 49 | 49 | 49 |
| Stand. Oil | 30 | 450 | 450 | 450 | 450 |
| Stewart | 400 | 1¼ | 1¼ | 1¼ | 1¼ |
| Trihullion | 2,400 | 2⅞ | 2⅞ | 2⅞ | 2⅞ |
| Trinity | 10 | 14¾ | 14¾ | 14¾ | 14¾ |
| United Cop. | 800 | 48¾ | 49¼ | 48¾ | 48¾ |
| Western Ice | 900 | 29¼ | 29¼ | 28½ | 28½ |

CLOSING BID AND ASKED PRICES.

| | Bid. | Asked. |
|---|---|---|
| American Tobacco | 235 | 245 |
| American Writing Paper | 1¾ | 2 |
| Do pfd. | 10 | 15 |
| Bay State Gas | ⅛ | ⅝ |
| Electric Boat | 25 | 35 |
| Do pfd. | 75 | 85 |
| Electric Vehicle | 8 | 9 |
| Do pfd. | 5-16 | ⅝ |
| Furnace Creek | 7 | 11 |
| Havana Tobacco | 14 | 17 |
| Do pfd. | 2½ | 3 |
| N. Y. El. Veh. Trans. | 30 | 40 |
| Otis Elevator | 70 | 85 |
| Do pfd. | 97 | 101 |
| Royal Baking Powder, pfd. | 45 | 53 |
| Stand. Coupler | 120 | 130 |
| Do pfd. | 78½ | 85 |
| United Copper pfd. | 14 | 15 |
| Utah Apex | 1¾ | 1¾ |
| Stewart | 12½ | 15 |
| Salt | | |

### Foreign Exchange.

The foreign exchange market was extremely erratic. Actual closing rates for bankers' 60 day sterling bills were 4.8190@4.82; demand, 4.8560@4.8570; cable transfers, 4.86¼@4.8635; commercial long, documents payment, 4.81¼@4.81¾; short marks, 94⅞ plus 1-32@95; sight francs, 5.18⅜ plus 1-32@5.17½ less 1-16; guilders, 40 3-16 plus 1-16@40¼ less 1-32; Belgium francs, 5.20 plus 3-64@5.19⅝ less 1-32.

Following were the posted rates of the principal drawers of foreign exchange:

| | |
|---|---|
| London | 4.87 |
| Berlin reichsmarks | 95⅜ |
| Paris francs | 5.16¾ |
| Vienna crowns | 20.50 |
| Italian lire | 5.15⅝ |
| Scandinavian kroner | 26.85 |

### General Financial News.

The Anaconda Copper company's directors' meeting has been adjourned until Oct. 1.

Since last Friday the New York subtreasury has gained $2,330,000 from the banks.

After the regular meeting of the United States Steel directors it was announced that new business continued to show a falling off compared with last year.

The New York stock exchange has ruled that hereafter transactions in New York City 4½ per cent securities will be traded in in the usual way.

An officer of the National Carbon company is quoted as saying that the depressed state of the copper market and the high rates for money have curtailed many new projects, which in turn have affected the business of the carbon company.

The $35,469,500 new stock of the New York, New Haven and Hartford is to be issued to shareholders at 125.

### Sales on the Exchange.

The following were the sales on the Chicago stock exchange yesterday:

| | Shares. | Open. | High. | Low. | Close. |
|---|---|---|---|---|---|
| American Can | 100 | 4⅜ | 4⅜ | 4⅜ | 4⅜ |
| Do pfd. | 100 | 48¾ | 48¾ | 48¾ | 48¾ |
| Am. Shipbuilding | 135 | 61¼ | 61¾ | 60¾ | 60¾ |
| Chi. Pneu. Tool | 20 | 37 | 37 | 37 | 37 |
| Chi. Subway | 210 | 18¾ | 18¾ | 18½ | 18½ |
| Chi. Telephone | 40 | 108 | 108 | 108 | 108 |
| Diamond Match | 14 | 124½ | 124½ | 124 | 124¼ |
| K. C. Ry. and Lt. | 12 | 48½ | 48½ | 48½ | 48½ |
| Lindsay Light | 250 | 31½ | 31¾ | 30¾ | 31¼ |
| National Biscuit | 200 | 74½ | 75 | 74½ | 75 |
| Do pfd. | 100 | 111½ | 111½ | 111½ | 111½ |
| Quaker Oats | 104 | 135 | 135 | 135 | 135 |
| Sears-Roebuck | 50 | 40 | 40 | 40 | 40 |
| Do pfd. | 61 | 88½ | 88½ | 88½ | 88½ |
| Street's Sta. Car. | 150 | 28¼ | 28¼ | 28¼ | 28¼ |
| Swift & Co. | 2 | 102¾ | 102¾ | 102¾ | 102¾ |
| Un. Box Board pd. | 1,200 | 9 | 9¼ | 8⅞ | 9 |

BONDS.

1,000 N. W. El. 4s.. 89½

Bank clearings in Chicago yesterday were $40,145,045, and a week ago $39,454,261.

New York exchange sold before clearings at 35c discount, and after clearings at 30c discount.

## IN FOREIGN MONEY MARKETS.

LONDON, Sept. 25.—The supplies of money decreased today owing to the preparations for the month end. Discounts were firm. Operators on the stock exchange were principally occupied with the settlement. The carry-over rates were light, 4 per cent being the rate for Americans. Prices in the gilt edged section ruled quietly steady. Home rails were firm under bear covering and good investment purchases, due to the better labor outlook. Among foreigners Mexican rails were weak on the reported forced closing of a large bull account.

Americans showed a firmer tone in the forenoon in sympathy with the New York advances. Some good buying of Missouri Pacific, Southern Pacific, Atchison, and United States Steel caused an advance to over parity, but the disappointing New York opening prices caused another setback and the market closed weak. Copper shares were steadier on the better feeling in New York and the strength of the metal, but they closed below the best quotations of the day.

PARIS, Sept. 25.—Prices on the bourse today were firm.

BERLIN, Sept. 25.—Prices on the boerse today were firm throughout.

CLOSING QUOTATIONS OF AMERICAN SECURITIES IN LONDON.

| | Tuesday, 4 p. m. | Wednesday, 4 p. m. | Tuesday's equiv. | Tuesday's close. |
|---|---|---|---|---|
| Atchison | 88½ | 90¼ | 87¾ | 88 |
| Do pfd. | 93½ | 92½ | 90¾ | ... |

## INDEX TO CLASSIFIED ADVERTISEMENTS.


| | |
|---|---|
| AUTOMOBILES | Col. 4, page 17 |
| ACCOUNTANTS | Col. 7, page 13 |
| AUCTION SALES | Col. 4, page 17 |
| ART AND ANTIQUES | Col. 2, page 14 |
| BOATS, YACHTS, ETC. | Col. 2, page 14 |
| BILLIARD TABLES, ETC. | Col. 2, page 14 |
| BUILDING MATERIAL | Col. 7, page 16 |
| BARTER AND EXCHANGE | Col. 7, page 15 |
| BUSINESS PERSONALS | Col. 1, page 14 |
| " " | Col. 2, page 14 |
| BUSINESS CARDS | Col. 7, page 15 |
| BICYCLES AND MOTORCYCLES | Col. 2, page 14 |
| BUSINESS CHANCES | Col. 6, page 15 |
| " " | Col. 7, page 15 |
| BOARDING AND LODGING | Col. 5, page 14 |
| " " | Col. 6, page 14 |
| BOARD WANTED | Col. 6, page 14 |
| " " | Col. 7, page 14 |
| CAMERAS, KODAKS, ETC. | Col. 7, page 13 |
| CLOTHING, FURS, ETC. | Col. 7, page 13 |
| CASTOFF CLOTHING | Col. 7, page 13 |
| CANDY AND CHEWING GUM | Col. 5, page 15 |
| CORSETS | Col. 7, page 13 |
| CLEANERS, DYERS, ETC. | Col. 7, page 13 |
| DANCING SCHOOLS | Col. 2, page 17 |
| DOGS, BIRDS, AND POULTRY | Col. 7, page 13 |
| DETECTIVE AGENCIES | Col. 7, page 13 |
| DRESSMAKING AND MILLINERY | Col. 7, page 13 |
| ELECTRIC SIGNS | Col. 7, page 13 |
| EXCURSIONS AND TRAVEL | Col. 7, page 13 |
| FINANCIAL | Col. 7, page 16 |
| FOR SALE | Col. 7, page 15 |
| FLOWERS | Col. 2, page 12 |
| FREIGHT FORWARDING | Col. 5, page 15 |
| HELP WANTED—MALE | Col. 6, page 12 |
| " " " | Col. 7, page 12 |
| " " " | Col. 1, page 13 |
| " " " | Col. 2, page 13 |
| " " " | Col. 3, page 13 |
| " " " | Col. 4, page 13 |
| HELP WANTED—FEMALE | Col. 4, page 13 |
| " " " | Col. 5, page 13 |
| " " " | Col. 6, page 13 |
| " " " | Col. 7, page 13 |
| HORSES AND CARRIAGES | Col. 2, page 14 |
| HOUSEHOLD GOODS | Col. 2, page 14 |
| HOTELS | Col. 6, page 17 |
| INSTRUCTION | Col. 2, page 17 |
| IRON FENCING | Col. 7, page 15 |
| LAWYERS | Col. 2, page 17 |
| LEGAL NOTICES | Col. 5, page 15 |
| LEASEHOLDS | Col. 2, page 14 |
| LIFE INSURANCE LOANS | Col. 1, page 17 |
| LIGHT MANUFACTURING | Col. 7, page 16 |
| LOAN BANKS | Col. 7, page 16 |
| LOST AND FOUND | Col. 1, page 14 |
| MACHINERY | Col. 7, page 16 |
| MINES AND MINING | Col. 7, page 16 |
| MUSICAL INSTRUMENTS | Col. 2, page 14 |
| MUSICAL | Col. 3, page 17 |
| MISCELLANEOUS | Col. 3, page 17 |
| OPTICIANS | Col. 2, page 14 |
| PARTNERS WANTED | Col. 7, page 15 |
| PATENTS—PATENT ATTORNEYS | Col. 3, page 17 |
| POSTAGE STAMPS, COINS, ETC. | Col. 3, page 17 |
| PENSIONS | Col. 3, page 17 |
| PERSONAL | Col. 1, page 14 |
| PERSONAL PROPERTY LOANS | Col. 7, page 15 |
| PRINTING MATERIAL | Col. 2, page 14 |
| PRINTING | Col. 7, page 15 |
| PLUMBERS SUPPLIES | Col. 5, page 15 |
| ROOMMATES | Col. 7, page 14 |
| REAL ESTATE—CITY | Col. 1, page 16 |
| REAL ESTATE—SOUTH SIDE | Col. 1, page 16 |
| " " | Col. 2, page 16 |
| REAL ESTATE—WEST SIDE | Col. 2, page 16 |
| REAL ESTATE—NORTH SIDE | Col. 2, page 16 |
| " " | Col. 3, page 16 |
| REAL ESTATE—NORTHWEST | Col. 3, page 16 |
| REAL ESTATE—MFG. PROPERTY | Col. 3, page 16 |
| REAL ESTATE—OAK PARK | Col. 3, page 16 |
| " " | Col. 4, page 16 |
| REAL ESTATE—GARY, TOL'STON | Col. 4, page 16 |
| REAL ESTATE—SUBURBAN | Col. 4, page 16 |
| REAL ESTATE—ACRES | Col. 4, page 16 |
| REAL ESTATE—FARM LANDS | Col. 5, page 16 |
| REAL ESTATE—COUNTRY | Col. 5, page 16 |
| REAL ESTATE—FRUIT LANDS | Col. 5, page 16 |
| REAL ESTATE—RANCHES | Col. 5, page 16 |
| REAL ESTATE—COAL & TIMBER | Col. 5, page 16 |
| REAL ESTATE—SUMMER RES'TS | Col. 5, page 16 |
| REAL ESTATE—OTHER CITIES | Col. 4, page 16 |
| REAL ESTATE WANTED | Col. 5, page 16 |
| " " | Col. 6, page 16 |
| REAL ESTATE TO EXCHANGE | Col. 6, page 16 |
| REAL ESTATE LOANS | Col. 6, page 16 |
| " " | Col. 7, page 16 |
| STEAMSHIP LINES | Col. 4, page 17 |
| " " | Col. 5, page 17 |
| RAILROAD TIME TABLES | Col. 5, page 17 |
| " " | Col. 6, page 17 |
| SITUATIONS WANTED—MALE | Col. 3, page 12 |
| " " | Col. 5, page 12 |
| " " | Col. 6, page 12 |
| STORAGE AND SHIPPING | Col. 1, page 17 |
| STORE AND OFFICE FIXTURES | Col. 5, page 15 |
| STOVES | Col. 2, page 14 |
| SALARY LOANS | Col. 1, page 17 |
| SEWING MACHINES | Col. 1, page 17 |
| SAFES | Col. 7, page 15 |
| TO RENT—ROOMS | Col. 3, page 14 |
| " " | Col. 4, page 14 |
| TO RENT—HOUSEKPG. ROOMS | Col. 4, page 14 |
| " " | Col. 5, page 14 |
| TO RENT—HOUSES | Col. 7, page 14 |
| TO RENT—FURNISHED HOUSES | Col. 7, page 14 |
| TO RENT—FLATS | Col. 7, page 14 |
| " " | Col. 1, page 15 |
| " " | Col. 2, page 15 |
| " " | Col. 3, page 15 |
| TO RENT—FURNISHED FLATS | Col. 3, page 15 |
| TO RENT—OFFICES | Col. 4, page 15 |
| " " | Col. 5, page 15 |
| TO RENT—FLOORS AND LOFTS | Col. 5, page 15 |
| TO RENT—MFG. PROPERTY | Col. 5, page 15 |
| TO RENT—STORES | Col. 4, page 15 |
| TO RENT—BUILDINGS | Col. 5, page 15 |
| TO RENT—BARNS | Col. 5, page 15 |
| TO RENT—BASEMENTS | Col. 5, page 15 |
| TO RENT—HALLS | Col. 5, page 15 |
| TO RENT—MISCELLANEOUS | Col. 5, page 15 |
| TALKING MACHINES | Col. 1, page 17 |
| TRADE SCHOOLS | Col. 4, page 18 |
| TRUSSES, ETC. | Col. 2, page 17 |
| TYPEWRITERS | Col. 2, page 17 |
| WANTED—ROOMS | Col. 6, page 14 |
| WANTED—HOUSES | Col. 7, page 14 |
| WANTED—FLATS | Col. 4, page 15 |
| WANTED—MISCELLANEOUS | Col. 5, page 15 |
| WATCHES, JEWELRY, ETC. | Col. 2, page 17 |


## DEATHS.

**OAKLEY**—Jane McAmly Oakley, widow of the late James W. Oakley, Wednesday, Sept. 25. Services at her late residence, 4700 Drexel-blvd., Friday, Sept. 27, at 2 p. m. Kindly omit flowers.

**O'LAUGHLIN**—Thomas J. O'Laughlin, beloved husband of Marguerite O'Laughlin, nee Cannan, father of Roy, Rose, and Roland. Interment at Calvary cemetery, St. Louis. Notice of funeral later. St. Louis and Cairo [Ill.] papers please copy.

**O'NEIL**—Hugh O'Neil, husband of Kate O'Neil, nee Johnson. Funeral Friday, Sept. 27, at 9 a. m., from 2818 Wallace-st., to All Saints' church. Thence by carriages to Mount Olivet.

**PRINGLE**—Wilfrid Ira Pringle, second son, aged 15, of Mr. and Mrs. Frederick W. Pringle, 129 S. Scoville-av., Oak Park, Tuesday morning of acute appendicitis. Funeral services will be held at the home at 10 o'clock a. m., Thursday, the 26th inst. The interment following at Forest Home cemetery will be private.

**SMITH**—Furman J. Smith, Sept. 23, at his residence, 545 W. 62d-st. Funeral Thursday, Sept. 26, at 1 p. m. Interment at Mount Hope.

**WATERBURY**—Daniel U. Waterbury, age 82 years, Wednesday, Sept. 25. Services at the home of his son, E. M. Waterbury, 6026 Monroe-av., Friday, Sept. 27, at 3 o'clock, Oakwoods.

## OFFICIAL WEATHER FORECAST.

OFFICE OF CHIEF OF WEATHER BUREAU, Washington, D. C., Sept. 25—Forecast:

Illinois—Lower Michigan, and Indiana—Fair, warmer Thursday and Friday, variable winds.

Upper Michigan—Thursday fair, warmer, Friday fair, light winds, becoming south.

Ohio—Fair Thursday, Friday warmer, variable winds.

Wisconsin—Fair, warmer Thursday, Friday fair, warmer in east portion, variable winds.

North and South Dakota—Fair Thursday and Friday, warmer in east portion.

Nebraska—Fair, warmer Thursday, Friday fair, variable winds.

Kansas—Partly cloudy and warmer Thursday, probably local showers; Friday fair.

Minnesota—Fair, warmer Thursday, Friday fair.

Iowa—Fair, warmer Thursday, Friday fair.

Missouri—Fair, warmer Thursday, Friday fair, warmer in east portion.

| Place of observation. Time taken: Sept. 25, 7 p. m. | Thermometer. | Max. temp. | Direction of wind | Precipitation in inches | State of weather |
|---|---|---|---|---|---|
| Abilene | 86 | 94 | S.E. | | Fair |
| Albany | 52 | 58 | W. | Tr. | Fair |
| Alpena | 52 | 58 | N.W. | .06 | Cl'dy |
| Atlanta | 68 | 78 | N.W. | | Clear |
| Amarillo | 78 | 78 | N. | | Cl'dy |
| Bismarck | 52 | 68 | S.E. | | Fair |
| Buffalo | 48 | 52 | N.W. | Tr. | Cl'dy |
| Boston | 54 | 66 | W. | .02 | Clear |
| Cairo | 68 | 80 | W. | | Clear |
| Calgary | 54 | 62 | S.E. | | Cl'dy |
| Charles City | 50 | 60 | W. | | Fair |
| Charlotte | 68 | 82 | S.W. | | Clear |
| Cheyenne | 68 | 78 | W. | | Cl'dy |
| Chicago | 50 | 54 | E. | | Clear |
| Cincinnati | 58 | 62 | E. | | Clear |
| Cleveland | 50 | 56 | N.W. | .01 | Cl'dy |
| Concordia | 54 | 70 | E. | | Cl'dy |
| Davenport | 54 | 60 | S.E. | | Cl'dy |
| Denver | 72 | 80 | N. | | Clear |
| Des Moines | 52 | 60 | N.E. | | Clear |
| Detroit | 46 | 50 | W. | Tr. | Cl'dy |
| Devils Lake | 50 | 70 | E. | | Cl'dy |
| Dodge | 60 | 74 | S. | | Fair |
| Dubuque | 50 | 56 | S.W. | | Fair |
| Duluth | 46 | 56 | W. | | Clear |
| El Paso | 66 | 84 | S.W. | | Clear |
| Edmonton | 58 | 62 | E. | | Fair |
| Escanaba | 46 | 52 | W. | | Clear |
| Galveston | 76 | 84 | S. | | Cl'dy |
| Grand Haven | 42 | 48 | W. | .01 | Clear |
| Grand Rapids | 44 | 48 | N.W. | Tr. | Fair |
| Green Bay | 48 | 52 | W. | | Clear |
| Havre | 66 | 72 | N.E. | | Cl'dy |
| Helena | 62 | 68 | N. | | Cl'dy |
| Huron | 68 | 78 | S.E. | | Clear |
| Indianapolis | 54 | 58 | N.W. | | Clear |
| Jacksonville | 78 | 80 | S. | Tr. | Clear |
| Kansas City | 66 | 78 | S. | | Clear |
| Lander | 68 | 70 | S.W. | | Cl'dy |
| Little Rock | 70 | 76 | N.E. | | Clear |
| Los Angeles | 66 | 76 | W. | | Clear |
| Madison | 50 | 52 | W. | | Clear |
| Marquette | 44 | 54 | W. | | Clear |
| Memphis | 68 | 82 | S. | | Clear |
| Medicine Hat | 60 | 66 | N.E. | | Cl'dy |
| Milwaukee | 48 | 54 | S.E. | | Clear |
| Montgomery | 76 | 80 | N. | | Clear |
| Montreal | 58 | 60 | N.W. | .03 | Rain |
| Moorhead | 58 | 68 | S.W. | | Clear |
| Nashville | 64 | 72 | N. | | Clear |
| New Orleans | 76 | 84 | S. | | Cl'dy |
| New York City | 56 | 64 | N.W. | .02 | Clear |
| Norfolk | 60 | 76 | S. | | Clear |
| Oklahoma | 68 | 74 | S.E. | | Cl'dy |
| Omaha | 62 | 64 | S.E. | | Cl'dy |
| Oswego | 50 | 62 | N.W. | .26 | Cl'dy |
| Palestine | 70 | 84 | S.E. | | Clear |
| Parkersburg | 52 | 68 | N. | | Clear |
| Peoria | 48 | 62 | N. | | Clear |
| Philadelphia | 54 | 66 | N.W. | .48 | Clear |
| Pittsburg | 48 | 54 | N.W. | | Cl'dy |
| Pueblo | 78 | 84 | N.W. | | Fair |
| San Francisco | 54 | 62 | W. | | Clear |
| St. Louis | 62 | 64 | E. | | Clear |
| St. Paul | 50 | 60 | S. | | Clear |
| Salt Lake City | 70 | 78 | W. | Tr. | Fair |
| San Diego | 68 | 74 | N.W. | | Clear |
| Ste. Marie | 42 | 48 | W. | .16 | Fair |
| Springfield, Ill. | 52 | 62 | E. | | Clear |
| Springfield, Mo. | 62 | 70 | E. | | Clear |
| Vicksburg | 70 | 80 | N.E. | | Cl'dy |
| Washington | 70 | 82 | W. | | Fair |
| Wichita | 66 | 72 | S.E. | .01 | Fair |
| Williston | 62 | 70 | N.E. | | Cl'dy |
| Winnipeg | 44 | 64 | N. | | Clear |
| Yellowstone | 52 | 72 | S.W. | | Cl'dy |

### WEATHER IN CHICAGO.

The temperature as observed by L. Manasse, optician, 88 Madison street, Tribune building, was as follows: Thermometer—8 a. m., 46 degrees above zero; 9 a. m., 49; 10 a. m., 50; 11 a. m., 52; 12 m., 52; 1 p. m., 53; 3 p. m., 54; 5 p. m., 53. Barometer—8 a. m., 29.76; 6 p. m., 29.75.

## OFFICIAL DEATH RECORD.

THE FOLLOWING BURIAL PERMITS WERE issued by the health department yesterday:

Bogazki, John, 55; 535 Holt-av., Sept. 26.
Brown, Celestia J., 80; 3253 Prairie-av., Sept. 24.
Cross, Sarah A., 75; 3732 Prairie-av., Sept. 25.
Caruthers, Julia, 56; 4919 Dearborn-st., Sept. 22.
Carter, Clarence R., 49 days; 965 48th-st., Sept. 24.
Carson, Sarah A., 75; 1902 Belden-av., Sept. 25.
Drzowek, Walenty, 18; 754 N. Dixon-st., Sept. 22.
Dettlaff, Frank, 56; 248 Armitage-av., Sept. 23.
De Witt, Jane, 70; 720 Hermosa-av., Sept. 25.
Fehnrich, William, 79; 68 Rees-st., Sept. 22.
Filip, Jennie, 40; 1525 40th-pl., Sept. 24.
Fogarty, David, [illegible]; 940 Throop-st., Sept. 24.
Fierke, August, 50; 129 String-st., Sept. 24.
Firth, Fred, 37; 241 Ogden-av., Sept. 24.
Gnarie, W. G., 70; 720 Hermosa-av., Sept. 24.
Fountain, Edwin C., 28; 10 Craft-st., Sept. 23.
Galezio, Charles H., 60; 6319 Evans-av., Sept. 23.
Galnyak, Joseph, 4 days; 4513 Laflin-st., Sept. 24.
Gates, Hattie, 35; 525 State-st., Sept. 24.
Gurski, Joseph, 40; 3225 Fox-st., Sept. 24.
Gresswold, Elsie, 35; 7345 St. Lawrence-av., Sept. 24.
Grietter, George, 60; 1040 W. Madison-st., Sept. 12.
Henry, John, 53; 257 W. 18th-st., Sept. 23.
Hanlon, Otto, 10, 460 Wrightwood-av., Sept. 23.
Johnson, Christ, 45; 5215 Chicago-av., Sept. 22.
Kuharski, Edward, 4 days; 4846 Winchester-av., Sept. 24.
Kujawa, Frances, 57; 80 Keith-st., Sept. 28.
Lachel, August, 7; 858 N. Winchester-av., Sept. 23.
Leroy, Mary, 3 months; 1350 Throop-st., Sept. 24.
Lum, Ida G., 10; 3810 Langley-av., Sept. 25.
Lompa, Maria, 36; 41 Milton-av., Sept. 25.
Lasnia, Pete, 40; Home-av. and Harrison-st., Sept. 25.
Mackin, Francis, 84; 5747 May-st., Sept. 23.
Moeck, Elizabeth, 2; 161 N. Union-st., Sept. 24.
Mavtonny, Barbara, 25; 5000 Winchester-av., Sept. 24.
Melesky, Mary, 27; 3316 Fisk-st., Sept. 22.
Milag, Gustave, 39; 308 W. Wellington-st., Sept. 24.
Malmquist, Ruth, 6; 561 1816 N. Crawford-av., Sept. 24.
Malone, Katherine, 28; 28 Better-st., Sept. 22.
Mulville, Edward, 40; 36th and Wallace-sts., Sept. 22.
Morris, Frances, 39; 5216 Homan-av., Sept. 28.
Marshall, Jane, 89; 636 Chase-av., Sept. 24.
Mikelenas, Hans, 39; 3439 Laflin-st., Sept. 24.
McLennan, Alexander, 72; 277 Halsted-st., Sept. 23.
Nehlsen, John, 6 months; Lawrence-st. and Eberly-av., Sept. 24.
Nilles, Herman, 6 months; 4849 Bishop-st., Sept. 24.
Nash, Francis F., 1; 987 Washington-blvd., Sept. 24.
Norris, John S., 85; 5312 Indiana-av., Sept. 23.
Olsen, Hanna M., 53; 2610 Erie-st., Sept. 25.
Purdyn, Stanislaw, 2; 557 Holt-av., Sept. 28.
Panka, James, 39; 360 W. 20th-st., Sept. 26.
Porter, Mary, 47; 6837 Halsted-st., Sept. 24.
Perdlik, Vaclav, 4 days; 562 Laflin-st., Sept. 24.
Phelps, Celia, 69; 990 N. Oakley-av., Sept. 23.
Powers, William, 67; Little Sisters of the Poor, Sept. 24.
Ryan, John, 63; 375 W. 12th-st., Sept. 23.
Ryan, David, 30; 172 Emerson-av., Sept. 23.
Rosen, baby, 10 hours; 6251 Crawford-av., Sept. 24.
Reess, Clara, 3; 757 W. 14th-pl., Sept. 24.
Rizga, Anna, 39; 1789 Laflin-st., Sept. 22.
Schmidt, Anna S., 22; 3363 N. Ashland-av., Sept. 22.
Skrimontos, Guzofa, 8 months; 479 Canal-st., Sept. 23.
Salvey, Daniel, 74; 167 N. Paulina-st., Sept. 18.
Sorka, Lili, 1; 889 N. Wood-st., Sept. 24.
Simson, John, 29; 32 Homer-st., Sept. 23.
Simons, Charles, 51; 88 W. Huron-st., Sept. 22.
Strong, Randolph, 28; 1467 19th-st., Sept. 24.
Schyring, Richard, 1 month; 806 W. Superior-st., Sept. 24.
Tomaszek, Stanislaus, 11 months; 2350 117th-st., Sept. 26.
Van Gnutin, John, 65; 241 Illinois-st., Sept. 24.
Voigt, Gottfried, 78; 40 Clifton-av., Sept. 23.
Wilczynska, Katarzyna, 7 days; 45 Luther-st., Sept. 23.
Wilson, Frances, 5 weeks; 408 La Salle-av., Sept. 24.
Wallcewisz, Rozalle, 1; 10810 Torrence-av., Sept. 24.
Ward, John T., 48; 189 N. Elizabeth-st., Sept. 24.

## FOREIGN MAIL SCHEDULE.

FOREIGN MAILS WILL CLOSE AT CHICAGO postoffice as follows:

For Switzerland, Spain, Portugal, Turkey, Egypt, Greece, British India, Lourenzo Marquez, Roumania, Belgium, and Cape Colony, 4:30 p. m.

For Cuba, 8 p. m.

For Alaska, 9 p. m.

For Manitoba, British Columbia, and Northwest Territory, 9 p. m.

For Japan, China, Corea, and Philippines, via Seattle and Victoria, B. C., by S. S. Empress of Japan, Friday, Sept. 27, 8 a. m.

For Hawaii, Japan, China, Corea, and Philippines, via San Francisco, by S. S. America Maru, Saturday, Sept. 28, 9 p. m.

For Guam and Philippines, via San Francisco, by United States transport, Tuesday, Oct. 1, 9 p. m.

For Hawaii, Japan, China, Corea, and Philippines, via San Francisco, by S. S. Siberia, Saturday, Oct. 5, 9 p. m.

For Australia, New Caledonia, Fiji islands, New Zealand, and Samoan islands, via Vancouver, B. C., by S. S. Moana, Monday, Oct. 7, 9 p. m.

For Austria, Denmark, France, Germany, Great Britain, Italy, Netherlands, Norway, Russia, and Sweden, by S. S. St. Paul, Thursday, Sept. 26, 12 p. m.

For Ireland, by S. S. Umbria, Thursday, Sept. 26, 12 p. m.

For Porto Rico, Leeward and Windward islands, Fortune island, Jamaica, and Colombia, 4:30 p. m.

For Panama and canal zone, when specially addressed, by S. S. Allai, 4:30 p. m.

D. A. CAMPBELL, Postmaster.

## UNDERTAKERS.

J. WHITTIER BUFFUM [20 YEARS WITH THE late C. H. Jordan, undertaker], 1722 Wabash-av. Tel. Calumet 1554.

KELLY & DORAN, UNDERTAKERS AND LIVery—John H. Kelly and John D. Doran, 1980 28th-st., corner Archer-av. Phone Boulevard 34.

## FLOWERS.

SPECIAL SALE BOSTON FERNS, DELIVERED anywhere. BUTLER'S, 207 Dearborn-st.

## SITUATIONS WANTED—MALE.

### Bookkeepers and Clerks.

SITUATION WANTED—BOOKKEEPER AND office man, thorough, capable accountant; age 30, married, progressive and up to date; been with present employer last ten years; five years as bookkeeper and credit man, balance of time as traveling auditor; understand handling of men and know how to get results; desire position where efforts are appreciated and rewarded accordingly. Address K 364, Tribune.

SITUATION WANTED—EXPERT D. E. BOOKkeeper, capable correspondent, and office manager; also experience in credits; familiar with modern office systems and corporation accounting; energetic; can give bond; age 35; married; desire to make connection with a firm where I can earn more; will start $1,200; good references. Address K 59, Tribune.

SITUATION WANTED — YOUNG MAN, 22 YRS. of age, steady, reliable, and with initiative; would like to become affiliated with mfg. concern with view of becoming salesman; 5 years' experience as correspondent and general office man; reasonable salary to start; best of references. Address K 276, Tribune.

SITUATION WANTED — WELL EDUCATED, capable young man, age 27, thoroughly experienced and accurate in both shop and office records, wishes responsible position where ability will be recognized; gilt edge references and security. Address B 556, Tribune.

SITUATION WANTED—YOUNG MARRIED man; 8½ long experience handling all details freight traffic; thoroughly conversant rates, routes, claims, new rate law, and I. C. C. rulings; good correspondent; now employed; best references. Address B 197, Tribune.

SITUATION WANTED—AS BOOKKEEPER AND cashier by young man, 21, now employed, who wants to change for larger opportunity and more salary than present position affords; bond; two years' experience in office work. Address F 426, Tribune.

SITUATION WANTED — AS BOOKKEEPER BY experienced, high class man; age 29; reliable, hard worker; good collector; satisfactory best references; $100 month; would like position where can qualify for advancement. Address F 183, Tribune.

SITUATION WANTED—BOOKKEEPER, EXperienced, rapid and accurate, is open for temporary engagement; will open, close, and write up ledger, books, draw trial balances, balance sheets, etc.; terms moderate; high grade references. Address F 491, Tribune.

SITUATION WANTED — EFFICIENT, FORCEful young business man, experienced, good judge of men and successful in sales, office, and collection management, desires position with better opportunities. Address F 69, Tribune.

SITUATION WANTED—BY YOUNG, INDUSTRIous German, speaking English and French; college education; 2½ years' office experience; any clerical work; $7 per week preferred; $12 per week. Address K 392, Tribune.

SITUATION WANTED—AS BOOKKEEPER AND stenographer; can take charge of full set of double entry books; am accurate in figures, good penman, and thoroughly competent in both branches. Address E 558, Tribune.

SITUATION WANTED — YOUNG MAN, 28, three years' exp. on small machines; also 5 years' exp. on adding machines; can work fast; am a high school graduate; best of references. Address K 116, Tribune.

SITUATION WANTED—BOOKKEEPER, EXperienced, rapid and accurate, is open for temporary engagement; will open, close, and write up ledger, books, draw trial balances, balance sheets, etc.; terms moderate; high grade references. Address F 491, Tribune.

SITUATION WANTED — EFFICIENT, FORCEful young business man, experienced, good judge of men and successful in sales, office, and collection management, desires position with better opportunities. Address F 69, Tribune.

SITUATION WANTED—BY YOUNG, INDUSTRIous German, speaking English and French; college education; 2½ years' office experience; any clerical work; $7 per week preferred; $12 per week. Address K 392, Tribune.

SITUATION WANTED—AS BOOKKEEPER AND stenographer; can take charge of full set of double entry books; am accurate in figures, good penman, and thoroughly competent in both branches. Address E 558, Tribune.

SITUATION WANTED — BY COMPETENT young man as salesman and clerk in a medium priced merchant tailoring establishment; 10 years' experience; excellent references. Address B 89, Tribune.

SITUATION WANTED — BY A YOUNG MAN with 5 years' office experience; 6 years in credits, correspondence, bookkeeping, and country collections; salary $25; A 1 ref. Address K 615, Tribune.

SITUATION WANTED—SCOTCHMAN, 42; 20 years' general office work; bookkeeping, shorthand, and typewriting; salary moderate. Address D P 411, Tribune.

SITUATION WANTED — BOOKKEEPER OR public experience will open, close, balance, or keep your books a few hours per or monthly; day or evening. Address K 135, Tribune.

SITUATION WANTED—AS CORRESPONDENT; age 30; has real estate experience; has made a study of business getting letters; asks trial on merits; start $18. Address K 206, Tribune.

SITUATION WANTED—THOROUGHLY COMPEtent bookkeeper, manager, or assistant; 15 years' experience is open for a position; satisfactory references. Address K 184, Tribune.

SITUATION WANTED—BOOKKEEPER, COMpetent to take charge; set up and operate set; experienced in both mercantile and mfg.; 29 years old, married. Address K 223, Tribune.

SITUATION WANTED—BY A YOUNG MARRIED man of character and ability; experienced in office, bookkeeping, cashier, typewriter, collector; willing to leave Chicago. Address B 394, Tribune.

SITUATION WANTED — BY EXPERIENCED translator of German, French, Spanish, Italian; general office experience; age 22; first class references. Address B 212, Tribune.

SITUATION WANTED — MAN, 36 YEARS OLD; competent accountant, with best references, desires a position with large house as head bookkeeper or office manager. Address K 373, Tribune.

SITUATION WANTED — YOUNG MAN, 26, with 8 years' experience at bookkeeping and general office work; good reference. Address B 535, Tribune.

SITUATION WANTED—BY A YOUNG MAN, 25 years of age; have had three years' experience as bookkeeper and general office man; very best of references. Address K 326, Tribune.

SITUATION WANTED — BY COMPETENT young man, 22, as correspondent; hard worker; good credentials. Address K 344, Tribune.

SITUATION WANTED — YOUNG MAN WISHing to make change; employed at present as shipping clerk, 10 years. Address K 378, Tribune.

SITUATION WANTED—BOOKKEEPER; 5 years' experience; can give A1 references. Address K 275, Tribune.

SITUATION WANTED—EXP D. E. BKPR. AND correspondent; age 25; married; capable of taking charge of office. Address F 347, Tribune.

SITUATION WANTED—BY COMPETENT BOOKkeeper and office man; age 29; married. Address K 384, Tribune.

SITUATION WANTED — ASST. SALES AND credit mgr. or priv. sec'y; preferably collection line; $25 per week to start. Address F 325, Tribune.

SITUATION WANTED — YOUNG MAN, 25 YRS. of age, as clerk or general office man; can furnish best of references. Address B 211, Tribune.

SITUATION WANTED—AS CHIEF CLERK IN first class hotel; 2 years in present position; references. Address F 567, Tribune.

SITUATION WANTED—IN FIRE INSURANCE office, by young married man; 7 years' experience. Address C 520, Tribune.

SITUATION WANTED—A BOOKKEEPER WITH spare hours wants temporary work or small set. Address F 15, Tribune.

SITUATION WANTED—BOOKKEEPER, EXP. in iron and mchy. Address K 116, Tribune.

### Accountants.

SITUATION WANTED—EXPERT WILL AUDIT, close, install any system; 15 years' exp.; refs. SPENGLER, 5071 Evans-av. Tel. Oakland 1881.

SITUATION WANTED—EXPERIENCED AC countant, two or three evenings during week; reasonable. Pile of room-av. Phone Douglas.

SITUATION WANTED—HIGH CLASS BOOKkeeper can keep one or two more small sets books; day or evening. Address K 318, Tribune.

### Salesmen, Solicitors, Etc.

SITUATION WANTED—ENERGETIC, SUCcessful SALESMAN WITH WIDE ROAD AND AS BROKER HANDLING FOOD PRODUCTS, AT PRESENT EMPLOYED, AS CHICAGO OR EASTERN REPRESENTATIVE OF RELIABLE MANUFACTURER; PREFER N. W. TERRITORY; AM 37, MARRIED AND OF EXEMPLARY HABITS; CAN FURNISH BOND; NO OFFER UNDER $1,500 CONSIDERED. ADDRESS F 500, TRIBUNE.

SITUATION WANTED—AS SALESMAN BY A bright young married man, any firm who will appreciate an energetic, well educated, and successful salesman [who can furnish the best of references as to his integrity, energy, etc.] by advancing him as soon as deserved will do well to address B 65, Tribune.

SITUATION WANTED—YOUNG MARRIED man, 29, A1 line to drug or grocery trade; making territory in and around Louisville, Ky.; well acquainted with trade; best references; high grade line only; salary or commission. Address W. E. H., 140 E. Jefferson-st., Louisville, Ky.

SITUATION WANTED—AS I AM HERE ON A visit from Europe, am looking for a position for myself from some enterprising firm that would like to be represented in Cal.; state all particulars in first letter; can give best of Chicago references. Address F 417, Tribune.

SITUATION WANTED—TRAVELING SALESman, young man, age 28, A1 references, employed for past 3½ years by large Chicago corporation, familiar with trade conditions in southern states, traveling experience, would like to represent good house. Address B 524, Tribune.

SITUATION WANTED—EXPERIENCED TRAVeling salesman wants staple line, reliable house; have called on millinery and hardware trade, Iowa, Wisconsin, 6 years; salary and commission. Address K N 16, Tribune.

SITUATION WANTED—AS TRAVELER; EITHer on an salary or salary and commission; twelve years' experience in Illinois territory; unquestionable references; only straight and legitimate proposition entertained. Address C 527, Tribune.

SITUATION WANTED — FIRST CLASS GAS and electric fixture salesman desires connection with good house. Address B 73, Tribune.

SITUATION WANTED—SALESMAN; YOUNG MAN, 27, FROM NEW YORK, DESIRES SPECIAL LINE OF GOODS OR FARTHER WEST. ADDRESS K 366, TRIBUNE.

SITUATION WANTED — EXPERIENCED SPEcialty salesman; city or road; only reputable firms considered; good references; salary, expenses, and commission. Address K 388, Tribune.

SITUATION WANTED—WITH FURNITURE manufacturer, by an experienced salesman with successful record and good habits. Address E 430, Tribune.

SITUATION WANTED—AS SALESMAN, BY A man 30 yrs. old, with 6 years' experience in general merchandise; address B 80, Tribune.

SITUATIONS WANTED—MAN AND WIFE AS demonstrators on the road, or will consider any good proposition. Address E 158, Tribune.

SITUATION WANTED—YOUNG MAN WITH road experience, city or road. Address C 307, Tribune.

SITUATION WANTED—AS TRAVELING REPRESentative; no canvassing. Address N H 32, Tribune.

SITUATION WANTED—EXPERIENCED ROAD salesman or office manager; references furnished. Address F 479, Tribune.

SITUATION WANTED—TRAVELING SALESman; can make good in any line. Address K 126, Tribune.

### Boys.

SITUATION WANTED—BOY OF 15, ATTENDing 3d year high school, Saturdays only and from 3 to 6 daily; best of references. Address E 562, Tribune.

### Trades.

SITUATION WANTED—FIRST CLASS MILLwright, have had 26 years' experience; good work, references. Address F 413, Tribune.

SITUATION WANTED—MACHINIST, LATHE or shaper; 8 years' exp. Address F 517, Tribune.

SITUATION WANTED—ALL ROUND PRINTER; 8 yrs.' exp.; steady work. Address B 132, Tribune.

SITUATION WANTED — ENGINEER, LIcensed, all round man; best refs. Dix, 155 Wood.

## SITUATIONS WANTED—MALE.

### Trades.

SITUATION WANTED—BY A1 MECHANIC, AS foreman in woodworking factory. I am first class designer, detailer, and stock biller; capable of handling large force of men; desire place where executive ability, honesty, and faithfulness will be appreciated; 25 years' experience; highest references. Address B 408, Tribune.

SITUATION WANTED—BY YOUNG MARRIED man [Danish], in small growing machine shop or manufacturing concern; can do light office work, drawing, and is all round machinist; 3 years' technical education; 7 years' shop experience. First class refs. Address K 311, Tribune.

SITUATION WANTED — ENGINEER, NOW employed, wants to make a change; familiar with high or slow speed engines and dynamos; will go anywhere. Address ENGINEER, 228 S. Paulina-st.

SITUATION WANTED — 1ST CLASS MECHANical draftsman on automobile work; thoroughly systematic and with several years' shop experience. Address K 462, Tribune.

SITUATION WANTED — YOUNG MAN WANTS position as engineer; able to do steamfitting and repairing; can run lathe, drill press, and planer; ten years' experience as fireman and engineer; 0 ROOM CALLING, 3545 N. Clark-st.

SITUATION WANTED—BY ARCHITECTURAL draftsman, young man, 19 years old; 3½ years' experience; quick and neat; tracer, lettering, etc. Address R. F. PRANCE, 2603 N. Robey-st., or phone 6218 Edgewater.

SITUATION WANTED—EVENINGS, BY SPEcialist in tool designing and general mechanical engineer; conveying machinery, etc. Address C 548, Tribune.

SITUATION WANTED — AS FOREMAN OR inspector of building construction by man who has had several years' experience; can furnish good references. Address K 411, Tribune.

SITUATION WANTED—COMPETENT AND RELIable foreman blacksmith, with car company or railroad shops; can handle help; have wide experience. Address B 78, Tribune.

SITUATION WANTED—BY MECH. DRAFTSman; 4 years in drafting room; 1 year university. Address K 370, Tribune.

SITUATION WANTED — AS STRUCTURAL draftsman; 1 year's exp.; moderate salary. Address K 202, Tribune.

SITUATION WANTED—BY DRAFTSMAN, AS beginner with good technical education and shop experience. Address B 269, Tribune.

SITUATION WANTED—DESIGNER ON JIGS, fixtures, and special tools; at present employed; desire change. Address K 56, Tribune.

SITUATION WANTED—BY A MECHANICAL draftsman; 3 years' experience; technical education. Address B 163, Tribune.

SITUATION WANTED—ELECTRICIAN, AGE 24, willing to work out of town or in city; can furnish best of references. Address E 207, Tribune.

SITUATION WANTED — MECHANICAL draftsman, having 12 years' exp. in machine and structural design; refs. Address K 256, Tribune.

SITUATION WANTED—EXPERIENCED PAINter, paperhanger, and frescoer; best recommendations; own tools. Address K 146, Tribune.

SITUATION WANTED—DRAFTSMAN WITH 2 years of exp. on small mach

**ANTED—MALE HELP.**

**okkeepers and Clerks.**

NDENT—FOR OUT OF TOWN AG-
mplement mail order house; one who
perience in correspondence on cream
manure spreaders, and gasoline en-
red; splendid opportunity for pro-
f salary for right man; will have
hese departments; state experience
d send reference. Mail reply to
AUFBOLL, 1448 Marquette Bldg.

ND CAR CLERK — COMPETENT;
onal and coke business; must be expe-
fress, giving exp., refs., and salary,
ne.

WHOLESALE BOYS' CLOTHING
e services of young man, competent
filling of orders and supervise ship-
be bright and energetic; good salary to
cellent prospects; state age, experi-
lary; communications confidential.
W. Tribune.

R MAN WANTED—
D AND ACCURATE;
WRITER.
Y OFFICE MANAGER,
12TH FLOOR,
N PIRIE SCOTT & CO.,
AND MADISON-STS.

SISTANT AND STENOGRAPHER—
n; give references; salary $60 per
rt. Address K 413, Tribune.

ERKS—ENERGETIC YOUNG MEN
ars of age, to fill orders in our men's
partment; permanent position; good
ancement certain. Apply Employ-
ment, SEARS, ROEBUCK & CO., Ho-
Harvard-st.

ED OR REGISTERED ASSISTANT
Box 633, Highland Park, Ill.

N—WHO CAN TAKE CARE SMALL
s and who would be capable to attend
in a plumbing supply house; experi-
ed; permanent position to the right
nces. H. KAROL, 235 W. Harrison-st.

N—WITH PUSH AND ENERGY IN
re; one with a knack of trimming win-
king care of stock preferred. Address
THERE'S A 761 Clark-st.

AN—BRIGHT, GRAMMAR SCHOOL
for stockkeeper, machine shop. Call
oday. Economy Engineering Co., 66
st.

N — APT, WISHING TO LEARN
Bring references. Schiller Drug Co.,

N—EXPERIENCED IN SHIPPING
ing department; must come well rec-
Apply at once. The World, 238 State.

N—WITH EXPERIENCE AT BOOK-
ate age, experience, and salary. Ad-
Tribune.

**Billing Clerks.**

RK—EXPERIENCED, FROM CALL-
enman, accurate with figures. DES-
GES & SOILE, 740 Monadnock Bldg.

**esmen, Solicitors, Etc.**

ANAMAKER WANTS SPECIALTY
or Chicago and large outside towns on
TIRELY NEW ENTERPRISE.
who make good are assured of a good
quick promotion.
HIGH GRADE MEN NEED APPLY.
HEYWORTH BLDG.

**OCERS' SPECIALTY**
**SALESMEN.**

LIBERAL SALARY, COM., AND EX-
PENSE NOW MAKING $300 AND UP-
WARD. IF YOU CAN SHOW
CORD SELLING BRANDED SPE-
D RETAIL GROCERS APPLY SALES
E, ERIE-ST.

R—TO CALL ON BUSINESS AND
al men by introduction and request
engage with view to permanency; have
s and executive ability and be capable
g in forceful and convincing manner
gh grade proposition; preference given
n 25 to 45 years, with liberal education
cially to salesmanship and willing to
annually, depending on business getting
BOWER, ELLIOTT CO., 355 Dear-

**G SALESMEN—**
salesmen with successful selling rec-
rom 27 to 45 who possess strong person-
ther to place before the general RE-
a most attractive proposition con se-
paying $200 a month and expense
ED SALARY. PERMANENT TER-

**T HUSTLERS.**
ROBERT JOHNS, 200 Monroe-st.

HIGH CLASS PREMIUM SALES-
l department and general mdse. stores;
new and attractive; first time ever
men of ability can make $2000 to $5000
ve pay commission, salary, and ex-
E ARETINO CO., 56 Fifth-av.

A FEW HIGH GRADE SALESMEN,
in life insurance investment securities on
plan; we have a fine $125 five acre land
with great selling features; our sales-
e $150 per week. 221 First National

**LLIGENT GENTLEMEN AS OUT-**
men; good pay and permanent position
ce of any house in the world. Ad-
ply in person. MAC ARTHUR CO.,
h Bldg., 355 Dearborn-st.

SALESMEN FOR OUT OF TOWN-
NISH LEADS AND PAY RAILROAD
NEY MAKING POSITIONS FOR RE-
AND ENERGETIC MEN. APPLY R.
BASSETT.

TWO GOOD MEN TO SELL BAR-
ilies on the road; established line; ex-
special; the right party necessary.
e good salesmen and able to furnish
ss B 303, Tribune.

HIGH CLASS SALESMEN, THOR-
unning in the wholesale paper trade,
and lithographing trades of every de-
any part of the United States. Address
ne.

— EXPERIENCED ON ROAD, TO
ghly attractive proposition to business
hose possessing good address and able
ish references; be prepared. Address,
lars, D L 518, Tribune.

A CREW OF SALESMEN BY SAT-
work from wagon and automobiles;
proposition; experience $25 to $100 per
for Mr. Stone, Wilson Williams, or
S Wabash-av.

MINING ENGINEER WITH SALES
splendid opportunity for right man.
regarding education, experience, ref-
d salary expected. Address K 322,

DATE SHIRT WAIST HOUSE RE-
services of several gentlemen willing
like as a side line; liberal commission
rantee guaranteed. Address, in strict
T 262, Tribune.

GOOD SALESMAN FOR PIANO
who is willing to invest some money,
be secured; salary and commission;
lass man wanted. Address D L 581,

— A HIGH CLASS, CLEAN CUT,
aring salesman, to sell retail trade; our
$300 and upward per month; if you are
a good paying position, investigate
MS, 302 Bush Temple.

TION IN BOOK SELLING.

high grade salesmen; men of ability
ow results, capable of earning $100 a
HRISLER, 1405, 355 Dearborn-st.

—WHO HAS BEEN SUCCESSFUL
e high grade specialty line, to go to
city on live proposition; liberal ar-
refs. TOMLINSON, 1518-20 Man-

A THOROUGH SALESMAN, ONE
ik entertainingly and meet high class
pointment right; office hours 9 to 11 a.
L. ZEMER, 900, 215 Wabash-av.

EXPERIENCED ADVERTISING SO-
Chicago to cover the western field for
rk trade weeklies; fine opportunity for
Address K 407, Tribune.

ITH WAGONS, FOR CHICAGO AND
10 per day; also live men for quick
alty in all parts of the country. Room
ttan Bldg., Chicago.

—WE HAVE THE FINEST AND
plete line of new books in parts and
ors of any house in the world. Ad-
Tribune.

X AND SPLENDID INDUCEMENTS
ass salesmen. High grade specialty
Easy seller. Business well estab-
shland Blk, MR. ARMSTRONG.

CED MEN FOR GILT EDGED COL-
position. Hunt Specialty Co., 1 Madison-
Call on L. G. MERCER, 800 Monad-

TLING SOLICITORS—NEW KITCH-
enormous fuel and labor saver; splen-
exclusive territory. 60 Wabash-av.

N WANTED—A HIGH GRADE SPE-
n can make a splendid connection; Chi-
ry; clean, new, legitimate proposition;
man preferred. Address E 381, Tribune.

SALESMAN CALLING ON PHYSI-
druggists to appoint agents; easy
quick to secure territory. BOYD-
CO., 6 E. Madison-st., Chicago, Ill.

EXPERIENCED SALESMAN AS
rer's agent for Illinois; full manage-
goods to trade; worth $300 month and
manent. Address B 114, Tribune.

AND COLLECTOR—MAN, 25 TO 35,
dress; good position to right party. Ad-
Tribune.

EXPERIENCE, TO HANDLE CRM
n in Indiana. Apply second floor, 243
n-st. Ask for LANDRAM.

G SALESMAN—EXP. HARDWARE,
al implements; capable handling large
age, exp. Address D 362, Tribune.

SOLICITOR IN LAW OFFICE; BUSI-
; liberal commission. Address K 280,

EXPERIENCED TIME PAYMENT
salesman: state experience. Home Fur-
arpet Co., Toledo, Ohio.

PERIENCED SALESMEN FOR ILLI-
ana, Wisconsin; salary and expenses.
Co., 511 Baltimore Bldg.

SALESMAN WANTED—WITH RIG
route, which can be increased. Ad-
Tribune.

NCED SALESMAN TO SELL LAW
d required. Pow... Co., 214 Clark-st.

TO EXPERIENCED SHOE SALES-
GROSSMAN, 201 Masonic Temple.

10 SOLICITORS; BEST PROPOSI-
icago. O. W. Eckland, 88 Wabash-av.

SALESMAN TO WORK FROM
O. W. ECKLAND, 88 Wabash-av.

CITY SALESMAN — FOR WHOLE-
ng house. 225 Market-st., 3d floor.

**WANTED—MALE HELP.**

**Salesmen, Solicitors, Etc.**

WANTED—

Live, energetic salesmen and solicitors. Those with some experience in investment securities preferred but not absolutely necessary. If you can sell mining or industrial stocks you can sell ours. We have a dividend payer and it's an easy seller. Any good salesman can make from $75 to $150 a week, and it's permanent. Show us your ability to deliver the goods and we will give you a guarantee. 403 Rector Bldg.

SALESMANSHIP.

WE MAKE OCULAR DEMONSTRATION AND TRAIN MEN TO EARN

$100 PER WEEK.

WE GUARANTEE THIS TO MEN HAVING NATIVE ABILITY AND CLEAN RECORDS. SPECIALTY MEN PARTICULARLY DESIRED.

DE BOWER, CHAPLINE & STERN, OLD COLONY BLDG

WANTED—FOR OUR MAIN curtain and drapery sections, thoroughly experienced salesmen, having first class knowledge of the above lines; liberal salaries and permanent employment. Apply Superintendent.

MANDEL BROTHERS.

WE ARE NOW PLACING TRAVELING SALESmen in the United States and in foreign countries selling our goods to banks and department stores on a commission basis; many of our present salesmen never made over $200 per month selling other lines. They are now making with us $700 to $900 per month, and doing it easy. That is certainly good money to earn each month, and if you are a high class, experienced salesman you can do the same with us and get started at once while we have our territory to fill. This is our busy season; Don't delay if you really want one of the very best propositions in America today to sell on commission that we are where you can make over $700 per month. Call or write for full information.

SUPERIOR BANK CO., Auditorium Bldg., Chicago Ill.

HIGH CLASS TRAVELING SALESMEN to represent us exclusively, selling to bankers. Our proposition is exceedingly high class. Our new pocket savings bank and copyright system for securing deposits for banks is far above competition. We are paying on a commission basis, better than $10,000 a year. Only men capable of selling $5,000 a week wanted. Such ability devoted to our proposition will earn double. We do not make advances. Commissions are paid promptly. One of our salesmen recently earned $2,000 in one day; $500 a day is often made.

SECURITY POCKET BANK CO., 610 Security Bldg., Chicago.

EXPERIENCED SALESMEN—

For men's clothing; must be high class men and come well recommended. Apply ready for work, Supt., 5th floor, 8:30 a.m.

ROTHSCHILD & COMPANY, State and Van Buren-sts.

GREAT NORTHERN MFG. CO.

147-153 FIFTH-AV., CHICAGO.

TRAVELING SALESMEN—Three men of exceptional ability to handle a high class proposition selling to the largest retail dealers. Western and Southern territory. Applicants must have good personality and be able to present a proposition in a strong and convincing manner; position permanent. Will pay all expenses and a salary from $100 to $150 a month to men who can demonstrate their ability to earn it.

HISTORY SALESMEN,

ATTENTION.

ANY SALESMAN WHO HAS BEEN SUCCESSFUL IN ONE PRICE HISTORY OR REFERENCE WORK AND LEASH OF NOTHING OF INTEREST AND VALUE BY CALLING AT ROOM 370, OLD COLONY BLDG.

O'NEILL JAMES CO.,

89 FIFTH.

THE LARGEST PREMIUM HOUSE IN THE WORLD wants a few more high class salesmen to call on retail trade throughout the country; guarantee expenses, commission, and salary.

SALESMEN—ARE YOU MAKING $50 TO $900 per month or more? If not, it is your fault. We have the highest class salesmen's proposition in America today; liberal contracts; unassisted income each week. They make big money each month and do it easily. Engage now while we still have open territory to offer. Write at once for full particulars. SUPERIOR BANK CO., Auditorium Bldg., Chicago.

WANTED—EXPERIENCED SOLICITOR (BOOK salesman preferred), intelligent and of good address and habits, to take orders for "COMMENTARY ON THE SCIENCE OF ORGANIZATION AND BUSINESS DEVELOPMENT," a new book for business men; liberal commission and terms to right party. Address, giving reference and former employment, E 577, Tribune.

WANTED—BY LARGE WHOLESALE GROcery house, a city and a traveling salesman, each experienced in handling a retail grocery business; a good opportunity and permanent position for energetic, capable salesman with a good salary for the right party; state fully, references, and age. Address F 364, Tribune.

WE HAVE AN ABSOLUTELY NEW SIDE LINE for jewelers; sells at sight to department stores, toy dealers, clothing trade; one of the greatest premium article extant; you can make money and have fun with it every minute; sample weighs only eighteen ounces; only first class men considered. Address F 90, Tribune.

SALESMAN WANTED — HUSTLERS, NOW'S THE TIME to sell DR. BELL'S ROCK and HONEY COMPOUND for coughs and colds; saloon trade. Liberal commission; good side line. St. Louis supply Co., 159 Washington-st., Chicago, Room Eight.

SALESMAN—TO DO IMPORTANT SPECIAL work; one who has had experience as traveling salesman preferred; who has honest, energetic, ambitious, of good habits, and who can give references; we offer a very desirable connection. Address, with particulars, D L 577, Tribune.

TWO GOOD SALESMEN TO SELL HOUSEHOLD specialties on installments in a good interior town; territory good; line fine; commission fair, at present time; only industrious and sober men wanted. Write, with references, The E. Howard Merc. Co., Quincy, Ill.

**Boys.**

BOY—FOR OFFICE WORK IN WHOLESALE grocery; steady position and good chance for promotion to bright boy. Address T N 242, Tribune.

BOY—OVER 16, TO OPERATE ELECTRIC ELEvator. Apply at once. Currier Publishing Co., 46 W. Monroe-st., 2d floor.

BOY—INTELLIGENT, FOR OFFICE; GOOD OPportunity for promotion. Address K 177, Tribune.

BOY—NEAT APPEARING, TO ATTEND DOOR. Apply SPIEGEL'S, 182 Wabash-av.

BOYS WANTED—OVER 16 YEARS OF AGE, FOR POSITIONS AS STOCK AND BUNDLE BOYS. MUST COME WELL RECOMMENDED. GOOD PERMANENT POSITIONS FOR THOSE WHO CAN QUALIFY.

APPLY SUPT.'S OFFICE, SEVENTH FLOOR, CARSON PIRIE SCOTT & CO., STATE AND MADISON-STS.

BOYS WANTED—14 TO 16 YEARS OF AGE, FOR MESSENGERS. GOOD PERMANENT POSITIONS FOR THOSE WHO CAN QUALIFY.

APPLY, WITH SCHOOL CERTIFICATES, SUPT.'S OFFICE, 7TH FLOOR, CARSON PIRIE SCOTT & CO., STATE AND MADISON-STS.

**WANTED—MALE HELP.**

**Boys.**

BOYS—FIVE BRIGHT, WIDE-AWAKE BOYS, grammar school graduates and over 15 years of age, can secure good positions with us as messengers or office boys; every opportunity for these boys to win advancement in position and salary. Apply Employment Department, SEARS, ROEBUCK & CO., Homan-av. and Harvard-st.

BOYS—ORDER FILLERS; GOOD POSITIONS for ambitious boys 16 to 20 years of age in our Dry Goods and Men's Furnishing Departments; no experience necessary, but must have fair education; good salaries. Apply Employment Department, Sears, Roebuck & Co., Homan-av. and Harvard-st.

BOYS—TWO, STRONG, FOR ENGRAVING DEpartment. 521 Wabash-av., ROGERS & CO.

BRIGHT, CLEAN, ENERGETIC BOY—ABOUT 16, for general office work; must have at least grammar school education; salary commensurate with ability shown; splendid opportunity for right party. Address T 266, Tribune.

ERRAND BOYS WANTED—IN large wholesale clothing house. Apply at once.

HART SCHAFFNER & MARX, Van Buren and Market-sts.

OFFICE BOY—GOOD CHANCE FOR BRIGHT boy; answer in own handwriting, giving age and references. Address D L 582, Tribune.

OFFICE BOY—FOR MAIL DESK AND GENERAL work; experienced, neat, 16 or over; not afraid of work. Call, 747 Railway Exchange.

OFFICE BOY—IN LAW OFFICE. APPLY 29 Borden Block, 99 Randolph.

**Trades.**

AN ALL ROUND TYPEWRITER REPAIRMAN —Who can act as superintendent. Give full particulars. MILWAUKEE TYPEWRITER INSPECTION CO., 436 Broadway, Milwaukee, Wis.

ARMATURE WINDER—WITH REPAIR SHOP experience; must be first class workman. Call 907 Dearborn-st.

ARMATURE WINDERS—APPLY CALUMET Electric St. Ry. Co., 9314 Drexel-av.

ART GLASS MAN—FIRST CLASS, EXPERIenced on repair and high grade panel work; steady position; refs. Address T T 250, Tribune.

BINDERY FOREMAN — NONUNION, THOroughly competent, for large blank book house in town of 150,000. Call between 12 and 1, and 6 and 7, Great Northern Hotel, room B 24.

BLACKSMITH [MACHINE]—ALSO HELPERS, one familiar for locomotive repair work; position southwest; transportation free. 407 State-st., R. 5.

BOILERMAKERS AND HELPERS—NONUNION —BOILER MAKERS' HANDY MEN. FLUE WELDERS.

Men with locomotive experience preferred, for back shop and roundhouse work; positions Southern California; steady work and transportation to men who can qualify. Room 5, 407 State-st.

BOILER MAKERS AND MACHINISTS—OUTside city. Apply Midland Hotel, 167 Madison-st., Chicago.

BOILERMAKERS — FOR WESTERN RAILroad, to take place of men on strike; good wages, free transportation. Apply 44 Sherman-st.

BOILERMAKERS—NONUNION; 45 CENTS PER hour, board and transportation. 389 State-st., suite 19 and 20.

BOOKBINDERS — CASEMAKERS, FINISHers, forwarders, extra forwarders, stock cutters, cassers in, stampers, and men to operate the following machines: Case making machines, rounder and backing machines, folding machines, cutting machines, smashing machines. Open shop. Highest scale wages, 54 hours; steady employment; give references. M., 600 Tribune Building, New York.

BOOKBINDERS—NONUNION, TO WORK IN Chicago; steady work. Address D K 312 Tribune.

BUSHELMAN—FIRST CLASS, IMMEDIATELY; good wages; steady work. Address F, B. BRADLEY & SON, Peoria, Ill.

BUSHELMAN—STEADY. 451 E. 55TH-ST. J. COOPER.

CABINET MAKERS—FIRST CLASS. APPLY between 9 and 12 at LILLE BROS., 7 Austin-av.

CAR TRUCK REPAIRERS—CAR CARPENTERS.

Rip track men for repairing freight cars; no labor troubles; transportation free to good men. 407 State-st., Room 5.

CAR REPAIRERS — EXPERIENCED, FOR western road; good wages; free transportation; no trouble. R. R. Planters' Hotel, 271 S. Clark-st.

CARPENTERS—BLUE ISLAND CAR AND Equipment Co., Burr Oak Station, I. C. R. R.

CHINA DECORATOR—ONE EXPERIENCED IN ining decorating preferred. KOKER'S BAREER SUPPLY CO., 913 Market-st., St. Louis.

CLEANER [DRY]—ALSO SPOTTER. 3455 PRAIRie-av.

COATMAKERS—10 FOR COUNTRY. F. W. GODDARD & SONS, 234 Fifth-av.

COOK—COMPETENT, COLORED, IN PRIVATE boarding house. 36 Bellevue-pl., near Rush-st. and the lake.

CYLINDER PRESSMEN — NONUNION, TO take the place of strikers in large shop; $25 per week of 54 hours; must be experienced in fine color work, strictly sober, and reliable; position permanent if able to make good; state age, experience, and references fully. Address D L 597, Tribune.

DIAMOND SETTER—A GOOD ALL AROUND setter, one who can do a good secure setting on single diamonds. Also a good star cut. Steady work and possibilities of advancement. Inquire for Mr. METZENBERG, Sears, Roebuck & Co., Homan-av. and Harvard-st.

DOUBLE DECK LINOTYPE MACHINIST OPerator—Grand Rapids Engraving Co., Grand Rapids, Mich.

ELECTRICIANS — MUST BE FIRST CLASS; give age and reference. Address Pacific Electric Co., La Crosse, Wis.

ENGINEER — LOCOMOTIVE, FOR WESTERN road; no labor trouble; first class references required; also one for stationary work. Room 5, 407 State-st., Hotel Walker.

FLUE WELDERS—4, TO TAKE PLACE OF strikers; steady employment; wages 39 cts. per hour. Apply E. P. SCHMIDT, 9 Huron-st.

FOREMAN—EXPERIENCED ROUNDHOUSE foreman, for house handling 35 engines a day, in city 170 miles from Chicago. Apply in person at Room 32, 206 E. Harrison-st.

JEWELRY ENGRAVER—ONE WHO CAN DO script and old English monograms. Best of references required; permanent position and possibilities of advancement. Inquire for Mr. METZENBERG, Sears, Roebuck & Co., Homan-av. and Harvard-st.

JOB PRINTER—FIRST CLASS, TO GO OUT of city; call Friday morning before 9 a. m., Great Northern Hotel, F. POTTER.

LADIES' TAILORS—SKIRTMAKERS. APPLY 457 Ogden-av.

LITHOGRAPH ENGRAVERS—FIRST CLASS, for label work; good wages; steady work. P. O. Box 477, Cincinnati, O.

LOCOMOTIVE ENGINEERS AND CAR MEN— Competent locomotive engineers for Northern Pacific R. R.; fine terminal towns to live in; fine power and new equipment; chance for increase in business; good chance to locate permanently on best railroad in west; high wages; good treatment. For particulars inquire F. P. DUGAN, Northern Pacific Ticket Office, 208 Clark-st.

LOCOMOTIVE ENGINEERS AND FIREMEN— Experienced, Great Northern Railway; free transportation. 209 S. Clark-st., Spring Corfield.

MACHINISTS AND HELPERS—NONUNION. FLOOR AND ROUNDHOUSE MEN. LATHE PLANER AND SLOTTER HAND. HANDY MEN AND INSPECTOR MEN.

Men with locomotive experience preferred, for back shop and roundhouse work; positions Southwest; steady work; good chance for promotion to men who can qualify. Room 5, 407 State-st.

MACHINISTS — NONUNION; LOCOMOTIVE; experienced; 45 cents per hour; board and transportation. 389 State-st., suite 19 and 20.

MACHINISTS — SEVERAL FOR ELECTRICAL switchboard work. Apply with reference, Supt., 54 Custom House-pl., 2d floor.

MAN—EXPERIENCED FOR STOVE AND FURnace work. 141 Center-st. store.

MATTRESS MAKER—EXPERT; ONE CAPAble of taking charge of factory; steady work; good wages. PALMER & HARDIN, Louisville, Ky.

MOLDERS—INDEPENDENT; FLOOR OR SIDE; STEADY WORK; HIGH WAGES. APPLY 218 LA SALLE-ST., ROOM 506.

MONOTYPE CASTER OPERATORS' ASSISTANT —Strong, willing young man, with some experience; good chance for advancement; 8 hrs.; 58th-st and Ellis-av. University Chicago Press.

MONOTYPE CASTER—WHO DESIRES TO study metal mixing. Address C B 386, Tribune.

PIPE PRESSERS—FIRST CLASS; ON MEN'S fine coats. Apply KAHN, RISSMAN & KAHN, 816 5th-av.

OPERATOR [NONUNION] — FOR DEXTER folding machines with automatic feed, to take the place of strikers; must be first class man, sober and reliable; $22 per week of 54 hours; state age, experience, and references fully. Address D K 302, Tribune.

OPTICAL BENCH MAN—ALL AROUND, EXperienced. Apply L. MANASSE, 55 Madison-st.

PAINTERS—TWO, FOR LOCOMOTIVE WORK, who can do lettering; positions southwest; bring credentials; transportation free. 407 State-st., Room 5.

PAINTERS [UNION]—APPLY KENILWORTH-av. and Adams-st., Oak Park. Take Metropolitan "L" to South Oak Park.

PAINTERS, CARPENTERS AND LABORERS. JAMES E. PLUMB, 2609 South Park-av.

PAINTERS — UNION; GOOD VARNISHERS. Buena-terrace and Evanston-av.

PAPER RULERS—NONUNION, TO WORK IN Chicago; wages $19.50 per week; steady work. Address D K 313, Tribune.

PAPER CUTTERS—NONUNION, TO WORK IN Chicago; steady work. Address D K 310, Tribune.

PAPER CUTTER—AT MAN. HARTZELL & LORD CO., 66 Sherman-st.

PIPEFITTERS—ALSO COPPERSMITHS; ONLY men understanding pipe work on locomotives wanted; steady work; $3.50 per day and transportation free to good men. 407 State-st., Room 5.

PLATEN PRESSMEN—NONUNION, TO TAKE the place of strikers in large shop; must be strictly sober and reliable; position permanent if able to make good; $16 per week of 54 hours; state age, experience, and references fully. Address D L 596, Tribune.

PRESSMEN—NONUNION, TO WORK IN CHIcago, 54 hours per week; wages $22.50; steady work; state where last employed. Address D K 309, Tribune.

PRESSMEN — HALFTONE [MUST BE NONunion] in medium sized shop doing higher grade work; wages, $22.50. Write fully, giving past experience in detail. P. O. Box 631, Chicago.

PRESSMEN [GORDON]—NONUNION; $16 PER week of 54 hours; state age, experience, and references fully. P. O. Box 743, City.

PRESSMEN—IN OPEN SHOP; HIGHEST wages; steady work. Address B A 465, Tribune.

PROOFREADERS—EXPERIENCED AND ACcurate readers for catalogue work; union; give references. Address D L 585, Tribune.

SHIRT WAIST AND SHIRT WAIST SUIT CUTter and marker—experienced. We will give a steady position and good salary to the right man. Address, with references and salary expected, GIVING REFERENCES AND SALARY EXPECTED, B. KIRSHBAUM & SON, INDIANAPOLIS, IND.

SIGNAL MAINTAINERS—EXPERIENCED IN railroad work; good wages; free transportation; positions permanent. Room 3 Planters Hotel, 271 S. Clark-st.

**WANTED—MALE HELP.**

**Trades.**

TAILOR—LADIES' TAILOR. FIRST CLASS. R. POLLAK, 1351 Michigan-av.

TAILOR—[LADIES']; MUST BE EXPERIENCED operator. Room. 1580, W. Madison-st.

TAILOR—FIRST CLASS BUSHELMAN. MURPHY BROS., 262 Clark-st.

TAILORS—TWO COAT MAKERS AND ONE pants and vest maker, to go to a good Illinois town; good wages and steady work. Apply JOHN L. BOBO & CO., 319-327 Franklin-st.

TAILORS—HIGH GRADE, ON WOMEN'S CUSTom coats. Apply at once, F. N. MATTHEWS & CO., 50 Adams-st.

TAILORS — 2 LADIES' TAILORS. 546 W. 63d-st.

TAILORS [BUSHELMEN]—2. JOHN SVEC, 3549 Cottage Grove-av.

TAILORS—LADIES' FIRST CLASS. JOS. ROTHSCHILD 84 Wabash-av.

TAILOR—[BUSHELMAN]; STEADY WORK; good pay. WATERS, 796 W. Madison-st.

TINNER, PLUMBER AND FURNACE MAN— All around, for country shop; tin and furnace work mainly. Address J. F. SCHUBERT, Stockton, Ill.

WANTED—

CARPENTERS.

Two good carpenters; permanent position. Apply at Superintendent's Office, 4th floor.

HILLMAN'S,

State and Washington-sts.

WATCHMAKERS—WHO UNDERSTAND ENGlish. Must be first class men and furnish best of references. Steady work and possibilities for advancement. Inquire for Mr. METZENBERG, Sears, Roebuck & Co., Homan-av. and Harvard-st.

WATCHMAKERS—EXPERIENCED. APPLY MONTGOMERY WARD & CO.

WOOD PATTERN MAKER—AT ONCE; ALSO metal pattern finisher, competent, with tools; r. f. r.; state wages and references. Address Box 7, Plymouth, Ind.

**Window Trimmers.**

WINDOW DECORATORS—HIGH CLASS. APply Room 207 Heyworth Bldg., before 9 a. m.

**House Servants.**

HOUSEMAN AND WHITE, COMPETENT; MUST know care of woodwork, rugs, and lamps, hot water heat, to assist in garage when called upon; $30, room and board; good references required. Call during morning or evenings, 4542 Drexel-blvd.

HOUSEMAN—EXPERIENCED; WHITE; GOOD all round, neat, reliable, understands low pressure boiler; good wages, room and board to right party; references required. Address K 101, Tribune.

JAPANESE YOUNG MAN—NOT OVER 25, CAN secure position as valet in bachelor apartments; experience necessary. Apply W. F. KEEFE, 2d floor Majestic Theater Bldg.

**Coachmen, Teamsters, Chauffeurs, Etc.**

**Janitors and Porters.**

JANITOR—SINGLE MAN, ON NORTH SIDE; to a good man will pay $25 to start; will consider a man of no previous experience if satisfactory in other respects. Address K 319, Tribune.

JANITOR AND HOUSEMAN—6 FLAT BLDG.; white, middle aged, sober; good position for right man. Address K, 171, Tribune.

JANITOR—STEADY AND REFERENCES. ADdress C P 382, Tribune.

PORTER—THAT CAN COOK LUNCH. 3022 COTtage Grove-av.

**Agents Wanted.**

AGENTS WANTED—TO SELL OUR CONTRACT which pays in case you are sick or hurt and also at death benefit. The only $1 a month and a small joining fee. We are twenty years in the business and have paid millions in benefits. Liberal commissions allowed. Call or write for full particulars.

Bank floor, 88 La Salle-st. GEO. L. FORREST, Mgr.

AGENTS WANTED EVERYWHERE — MEN and women; 100% profit; salary and commission or straight commission; $9 daily and up easy; absolute necessity in every home; sells at sight. H. & F. CO., 506, 185 Dearborn-st., Chicago.

AGENTS WANTED—EVERYWHERE, TO SELL on monthly payment plan, 10 and 20 acre tracts fig. orange, and truck land, near Houston, Tex.; liberal commissions. WILSON, JAMES & CO., 702 Marquette Bldg.

BEST CONTRACTS OFFERED GENERAL agents and solicitors by the Hartford Life Ins. Co. H. E. JOHNSTON, Mgr., 10th floor, Hartford Bldg., Chicago.

AGENTS—QUICK MONEY-MAKER—GENUINE Prescot Art Dish Free with Box Soap. Sells everywhere every time. Parker Chemical Co., 203 Market-st.

BEST THING OF THE CENTURY; SIDE LINE; country agents only; new. C. O. B. CO., 1179 Grenshaw-st., Chicago.

**Stenographers.**

STENOGRAPHER—AN OFFICE OF LARGE IMporting house; quick and accurate and capable of handling correspondence without dictation when necessary; state age, experience, references, and salary expected. Address K 300, Tribune.

STENOGRAPHER—YOUNG MAN, WELL EDUcated, experienced, accurate, rapid; Remington operator preferred; position permanent; good surroundings; fine prospects. Call immediately. 903 Great Northern Bldg.

STENOGRAPHER—COMPETENT AT MAN. IN large office; shift key machine. Write fully, giving age, experience, and education. Address D L 577, Tribune.

STENOGRAPHER AND OFFICE ASSISTANT— Young man; must be references and salary wanted. Address K 137, Tribune.

STENOGRAPHER—YOUNG MAN, BY BOARD of trade firm; cash grain. Address T T 261, Tribune.

**Miscellaneous.**

CANVASSERS—MALE, FOR WINDOW LOCK; female, for household necessity; 100% profit; steady employment. Wabash-av., Room 607.

CARPET CLEANERS—AT ONCE; 4 PORTable machines; good wages. American Pneumatic Carpet Cleaning Co., Lake and Carpenter-st.

CHARGER OR CALLER—EXPERIENCED, IN wholesale clothing house. ROSENWALD & WEIL, Franklin and Congress-sts.

COLORED MAN — CHAMBER WORK; WIFE wait table; good wages. 287 E. Erie-st.

DOCTOR'S RECENT GRADUATE TO ASSIST IN general surgery; references; write details; give telephone number. Address K 92, Tribune.

EXPERIENCED FREIGHT PACKERS, CROCKery packers, Inspectors, or recheckers.

MONTGOMERY WARD & CO.

FOREMAN—TO TAKE CHARGE OF YOUNG ornamental nursery; must be experienced and good grower; a man who can show results, good wages, steady employment for right party; references, experience, etc. Beawdy's Nursery Co., 1747 Railway Exchange Bldg., Chicago, Ill.

HANDY MAN—FOR SEWING ROOM; WAGES $7 per hour. Apply Crown Products Manufacturing Co., Taylor-st. and river.

JEWELRY MAN—THOROUGHLY EXPERIenced; must know how to buy and sell and understand all branches. Permanent position with one of the largest houses in Chicago. Good salary. JOS. BROWN & CO., 185 E. Randolph-st., 2d floor.

MAN—TO TAKE CARE OF HORSE AND DO chores in private house; the proper party can have permanent situation and easy times; don't apply unless well recommended. Address P 542, Tribune.

MAN—CAPABLE OF WASHING UP PRINTING presses and rollers in small shop. $12. Tribune Building, 209 State-st. Phone Harrison 6242.

MAN — EXPERIENCED DISH WASHER, $25 per month. Apply at North Shore Hall Resort, Winnetka.

MEN—EXPERIENCED, FOR ORDER FILLING in our grocery, hardware, upholstering, lace, underwear, shoe, clothing, dry goods, and harness department.

MONTGOMERY WARD & CO.

MEN—FOR THE U. S. MARINE CORPS: MEN between ages 19 and 35. An opportunity to see the world. For full information apply in person or by letter to 260 S. Clark or 73 S. Halsted-sts., Chicago.

MEN—THREE; GOOD; IN CARPET CLEANING plant. AMERICAN PNEUMATIC CARPET CLEANING CO., 304 West Lake-st.

PACKERS—EXPERIENCED; MUST KNOW how to head barrels. Merrill Co., 1146 W. 14th-st., near Western.

SUPERINTENDENT—BY LARGE MANUFACturing concern, to manage working force of 400 men; state age, past experience and salary expected. Address D L 571 Tribune.

THE NAVY OFFERS EXCELLENT CHANCES for advancement to mechanics, young men, and boys who are of good character and physique; ages from 17 to 35; pay from $16 to $70. Board, lodging, medical attendance, and $60 worth of uniforms free. Apply Navy Recruiting Station, 527 Federal Building.

WANTED—

FLOOR MANAGERS.

5 experienced, capable floormen; prefer those having had State-st. experience. Apply at once, Superintendent's Office, 4th floor.

HILLMAN'S,

State and Washington-sts.

WATCHMAN — SOBER AND INDUSTRIOUS; must understand getting up steam mornings. Apply, BERRY'S, 232 W. Congress-st.

YOUNG MAN—TO COLLECT AND SOLICIT; EXperience not absolutely necessary; must be willing to work and faithful work. Room 616, 60 Wabash, 10:30 to 11:30.

YOUNG MAN—HAVING HIGH SCHOOL EDUcation or equivalent, to work about medical college; must be strong and willing to do rough work; board, lodging, and tuition. 533 Wells-st.

YOUNG MAN—SOME EXPERIENCE AS FLOOR man; must come well recommended. The World, 233 State-st.

10 FLOORMEN WANTED —Of good personal appearance; permanent positions. Apply 9th floor, Superintendent's office. MARSHALL FIELD & CO. RETAIL.

**Free Typewriter Employment Bureau**

BILLERS—SIXTEEN EXPERIENCED RAILroad way and expense billers; Oliver operators; exceptional opportunity. Call for interview. The Oliver Typewriter Company, 47-49 Dearborn-st.

WANTED—MALE STENOGRAPHERS OF ABILity and appearance for good positions. UNDERWOOD TYPEWRITER CO.

**Employment Agencies.**

STENOGRAPHERS—SEVERAL, $15-$18-$20. Bookkeepers, experienced, $15-$18-$20. Office men, good penmen, $9-$12-$15. H. C. KELLOGG & CO., 510, 140 Dearborn-st.

GOOD POSITIONS OF ALL KINDS—SPECIAL janitor in flat building. Scandinavian-American Employment Office, Room 26, 70 La Salle-st.

STENOGRAPHERS, TYPISTS, BOOKKEEPERS, CLERKS. OFFICE BOYS. GOOD OPENINGS AWAIT YOU AT R. 600, 160 WASHINGTON-ST.

**WANTED—MALE HELP.**

**Employment Agencies.**

YOUR OPPORTUNITY

To try your ability as a salesman, Mr. Hard-working Clerk.

YOUR OPPORTUNITY to get out of the rut you are in. Your chance is here. An offer of a lifetime is before you.

MERCANTILE MEN—Young clerks—counter [salesmen] look here.

A VERY LARGE MERCANTILE HOUSE wants a number of bright young men as above who want to go on the road; $1,000 up.

MANAGERS—Office men who can handle men and get results; we have several positions paying from $1,500 to $2,400 up.

SALES managers—We are in a position to offer several up to date men the choice the best mnfg. accts. open now.

ADVERTISING managers—Those who can plan and execute campaigns, originate live copy, DO THINGS; we want you quick.

BOOKKEEPERS and CLERKS—We are still pounding away at you; pounding because we know we can better your conditions.

WE have openings with 750 Chicago firms in your line at $65 the month to $2,400 the year and up; we can produce.

TECHNICAL MEN, draftsmen, engrs., supts., timekeepers, and material clerks—Come in and be convinced that the leading engineering firms come to us for their men—DO IT AT ONCE.

OUR PROPOSITION is the best, most fair, and best producer in the UNITED STATES. You can't afford to miss these positions.

1567-8-9 MONADNOCK BLOCK.

THE ELLIOTT SYSTEM.

A BETTER POSITION

Is waiting for you at our offices. We have a tremendous list of openings for high grade men in all lines. Why not better yourself?

CREDIT MAN—$2,000-$2,500—Take charge of office;

## LOST AND FOUND.

LOST—AT AUDITORIUM ANNEX, LADY'S gold bracelet, old design, engraved on back T. W. M. 1870. $25 reward for return to Room 500, First National Bank Building.

LOST—$50 REWARD FOR TRUNK STOLEN OR lost from Saratoga Hotel Monday, Sept. 23, '07; lost between 7 p. m. and 8 p. m.; trunk marked A. L. L.; trunk new, canvas cover, 2 straps.

LOST—FOX TERRIER, MALE; HAS LARGE black spots around both eyes; answers name Bob. Return 513 E. 39th-st., receive liberal reward. Phone Douglas 2067.

LOST—SUNDAY, DIAMOND RING; ALSO wedding ring marked "M. P. B. from J. B. W. June 3, 1891"; liberal reward. Return 305, 100 Washington-st. Phone Central 8901.

LOST—LADY'S HANDBAG ON EVANSTON-ST. car Saturday night, containing mail, tickets, jewelry. Communicate with D L 505, Tribune.

LOST—TUESDAY, PLAIN GOLD SEAL RING, monogram "J. A. M."; reward. 2339 Michigan-av.

LOST—GENTLEMAN'S DIAMOND RING, SATurday night; liberal reward for return of same. Address K 269, Tribune.

LOST—ON N. W. SUBURBAN, SMALL SILVER watch, open face, between 5 and 6 Sat., 21st. Address 454 Oakwood-av., Highland Park.

LOST — GOLD LOCKET AND CHAIN, COLOrado-av., near Sacramento. 122 Colorado-av. Reward.

LOST—BAY MARE FROM 1039 MONROE-ST.—Strayed away with no harness, just a halter on. Phone 7870 Kedzie.

## PERSONAL.

PERSONAL—WILL GEO. H. GAMM OF WATERtown, Wis., or anybody knowing his address kindly communicate with GEO. K. GAMM, 185 Belden-av., Chicago.

PERSONAL—WHO WANTS TO TAKE MY 6 year nice boy; will clothe him? Address K 287, Tribune.

PERSONAL, NEW ILLINOIS ATHLETIC club membership for sale for $75 cash. Address K 260 Tribune.

PERSONAL—GEO: COME HOME, WRITE. Both improve. O. K. at Main. M. & M. A. Greig.

## BUSINESS PERSONALS.

PERSONAL—
SCOTT'S SCHOOL OF HAIRDRESSING.
We teach this lucrative profession in all branches. MARCEL WAVING, Manicuring, Facial Massage, Scalp treatment, Shampooing, Chiropody, etc. Our system includes European methods. We have had ten years' experience teaching the profession in London, Eng. Results guaranteed. Positions secured for graduates. Day and evening classes; individual instruction. Ours is the LEADING SCHOOL in the west. Education with us is a guarantee of proficiency. 163 State-st., Mentor Bldg.

PERSONAL—
MASONIC SKIRT EMPORIUM. WE TAKE pleasure in calling your attention to the fact that our fall season Sept. 26. Our selections in woolens have been made with due care for the individuality of our customers and it shall be our aim, as in the past, to cater to your particular tastes. Skirts, $10 and up. Suite 506 Masonic Temple. Randolph 864.

PERSONAL — A DIAMOND OR WATCH ON Credit—You can obtain one without paying spot cash for it. Our terms are very easy. Look successful and you will be successful. Wear a diamond. Small sum down, balance weekly or monthly. Open daily to 6 p. m.; Saturdays to 9 p. m. LOFTIS BROS. & CO., 24 S. Stewart Bldg., 92 to 98 State-st.

PERSONAL—LEARN HOW TO GIVE MASSAGE ACCORDING TO THE SWEDISH SYSTEM.
THE SWEDISH SCHOOL OF MASSAGE AND MEDICAL GYMNASTICS.
Lectures, demonstrations, and individual practice. Instruction on substantial basis.
CORNER 18TH-ST. AND INDIANA-AV.

PERSONAL—LADIES—SUPERFLUOUS HAIR permanently removed by electric needle. $2 per hour. Complexion massage, lines and discolorations eradicated. To introduce our skin food, will give 1 jar free with first treatment. MARION SAMPSON, 206 Trude Bldg.

PERSONAL—ARE YOU TOO STOUT? OURS IS a simple, harmless remedy, beneficial to health; no dieting or exercising. Call or write for booklet. 20th Century Obesity Cure, 84 Adams-st. Phone 2269 Harrison.

PERSONAL—SUPERFLUOUS HAIR—LADIES, try our 'lectric needle method. We remove 250 hairs per hour, five times as many as any operator using one needle. Booklet free. MME. STIVER, M. E., 4th floor Auditorium. [theater entrance].

PERSONAL—MRS. GRAHAM
makes a specialty of teaching her method of facial and scalp treatment, electrolysis, manicuring, and hairdressing, and assists her pupils to find profitable positions. 1391 Michigan-av.

PERSONAL—CORNS, 25 CENTS EACH.
Ingrowing nails and bunions; also treats MALFORMATION.
PROF. WM. EMANUEL, Chiropodist,
169 Wabash-av. Phone 2121 Central.

PERSONAL — WRINKLES, POCK MARKS, moles, and facial blemishes permanently removed by DR. J. ELIZABETH TOMPKINS, Dyche Bldg., 65 Randolph-st., n. w. cor. State-st. Facial toning treatment, 50c.

PERSONAL—MME. IRENE DE BITT, 344 MICHIGAN-AV., BY NEW METHODS REMOVES WRINKLES, SCARS, HAIR, MOLES; LADIES, GENTLEMEN; FLABBY NECK CURE MAILED, $2.

PERSONAL—WOULD A KIND HEARTED lady or gent assist me with a few hundred dollars? I have been sick and am a cripple; will return every cent. Address D L 504, Tribune.

PERSONAL—PRELIEFLIN ANODYNE LINIMENT IS AN EXTERNAL CURE FOR RHEUMATISM. GERMAN-AMERICAN CO., 985 LE MOYNE ST. FOR SALE HERE OR AT YOUR DRUGGISTS. PRICE 50 CENTS.

PERSONAL—MME. GLADYS WARREN, 119 La Salle-st., Room 23. Scientific massage, exercise, chiropody. Hours, 9-6. Phone Main 4861.

PERSONAL — COVOTAN LIQUID POWDER will not rub off; demonstration at Hillman's and Siegel Cooper's. Sole agent for U. S., GEO. H. WILSON, Mfrs., 1239 1st Nat. Bank Bldg., Chgo.

**Dr. Pratt, Face Expert.**
Wrinkles, Blemishes Removed; Features Perfected. Chicago, 214 State-st. Evenings, 1122 Fullerton-av.

PERSONAL—WRINKLES REMOVED AND IMperfect features corrected by my reconstructive method. DR. SAUNDERS, Face Specialist, 148 State-st.

PERSONAL—DO YOU OWN A HORSE?
For valuable information address
AMERICAN HORSE BEAUTY CO.,
222 Market-st., Newark, N. J.

PERSONAL—ROACHES, BUGS, RATS EXTERminated from your premises under guaranteed contract. Call, write or phone Harrison 6036.
FREDERICK PERES & CO. 427 State-st.

PERSONAL—MUST SELL AT ONCE. ON ACcount of sickness, my beauty parlors inside loop; over 200 customers; fine fixtures; fancy price and reasonable rent; investigate at once. 2469 Central.

PERSONAL—100 LADIES' SUITS. MANUFACturer's samples, size 34-36-38, are less than wholesale prices. Room 106 Mentor Building, State and Monroe. 10th floor.

PERSONAL—EXPERT TEACHES ELECTROLysis, facial massage, hair dressing; private rate; easy terms. Phone Wentworth 3276. GARDNER, 6901 Prairie-av.

PERSONAL—RAYMOND'S EVENING SCHOOL of Hairdressing. Burnham's method taught in all branches; cut rates. Room 214, 34 Washington-st.

PERSONAL—KIDNEY SUFFERERS, SEND your name and address to P. O. Box 123, Chicago, and receive the most effective physician's prescription for kidney diseases.

PERSONAL—WHY DON'T YOU? WORN OUT PIANOS repaired; made new; small expense; expert tuning, $2. NICHOLSON, 331 Montrose-blvd. Irving 1405.

PERSONAL—DR. CARTER, EYE AND EAR, NOSE AND THROAT. Consultation FREE. At 182 State-st., 24 floor.

PERSONAL — MME. NORRELL, R. 53, 182 State-st., scientific, superfluous hair removed by electrolysis; manicure, scalp, and chiropody.

PERSONAL — ASTHMA, BRONCHITIS, HAY fever cured by external remedy; write for booklet. Sherman Specialty Co., 1 Thresher Bldg.

PERSONAL—SUPERFLUOUS HAIR, MOLES, etc., destroyed forever by electric needle. MME. LUCUSTA KALMAR, 34 E. Monroe. Room 606.

PERSONAL—CORNS, BUNIONS, IF YOU NEED OUR shoes. Call or write for information.
M. E. PETERSON & CO., 154 5th-av., Chicago.

PERSONAL—MARCEL WAVE, FACE MASSAGE, facial treatments, manicuring taught; Mme. QuiVive's methods. Francis, 801 Venetian Bldg.

PERSONAL—MME. POLLETTE, 16, 182 STATE-st.—Superfluous hair, warts, moles permanently removed with electric needle; no pain; no scar.

PERSONAL—PAULINE PALMER, DERMAtologist. Office Room 71, 6th floor, McVicker's Bldg.

PERSONAL—MASSAGE OPERATOR—GENTLEman, expert, for special case. Ref. required. Address K 129, Tribune.

PERSONAL—DIAMONDS. JONES & DREYER, 209 Dearborn-st., third floor; fine goods, low prices and easy terms. Ever hear any one knock?

PERSONAL — MME. BERRY, SUITE 1006, 92 State-st., hair-dressing, hair goods; residence calls a specialty. Instructions given. Cent. 6349.

PERSONAL—ALL DISEASES CURED
Without drugs by Doctor Kneipp's Naturopathic Institute, 2011 Wabash-av.

PERSONAL—HAIR, MOLES, RED NOSE, PIMples, scars, etc., a specialty. Electrolysis, 182 State-st. Phone Harrison 1447. Chicago.

PERSONAL—10 ELECTRIC FACE OR CALP TREATMENTS, $5. ENTIRE FORM MADE FOR PROF. DAVIS, 34 E. MONROE-ST.

PERSONAL—WARD'S HAIR STAIN COLORS gray hair or beard in one application. Ask your druggist for it. 1103 Masonic Temple, Chicago.

PERSONAL—FACIAL AND SCALP TREATment, manicure and chiropody, massage. EMMA BARCHARD, 139 Oakwood-blvd.

PERSONAL—MANUAL AND MECHANICAL massage and movement cure. Stockholm Institute, 182 State-st., 2d floor.

PERSONAL, 2969 MICHIGAN-AV., YOUNG lady expert masseuse, engagements made in families only. Douglas 1512.

PERSONAL — DON'T HAVE THEM — BUGS, cockroaches, rats, mice, etc.; extermination or no pay. TRACKETT, ABAR & CO., 2258 Indiana-av.

PERSONAL—I CURE CORNS. WARTS AND ingrown nails successfully. UHL, D. S. C., 6024 Wentworth-av.

PERSONAL—SCIENTIFIC MASSAGE, SWEDish movements, vibratory exercises. MRS. ANITA MILLER, 2027 Indiana-av.

PERSONAL—WATCHES AND JEWELRY SOLD with 50% discount. Send for Catalogue 2; free. GEO. W. SEXTON, R. 1311, 126 State-st.

PERSONAL—SPECIAL ! ! ! SET OF TEETH, $4, with two gold filled teeth, $10. Bridge work, $3.50. Boston Dental Co., 146 State-st.

PERSONAL—SCIENTIFIC MASSAGE, SWEDish movement; patients attended at their residence. 3906 State-st.

PERSONAL—MISS FREK FOLKMAN GIVES Swedish movement. Tel. Oakland 1897. 423 E. 47th-st.

PERSONAL—WE REVERSE THE TIRED FEELING; CHRONIC AND ACUTE AILMENTS CURED. VIBRA OSTEO CO., 67 WABASH-AV.

PERSONAL—GRADUATE MASSEUSE, TURKish and Russian baths also given. Tel. Douglas 3040. 3606 Prairie-av. Hours, 9 a. m. to 6 p. m.

PERSONAL—OSTRICH FANCY FEATHERS dyed, curled, cleaned, 50c; 58c by parcel post. MANSFIELD, 1132 Republic Bldg., 209 State-st.

PERSONAL—$25 REWARD FOR INFORMAtion securing position as bookkeeper or office man. Address K 547 Tribune.

PERSONAL—MANICURING, M. NELSON, 1628 Indiana-av. Phone Calumet 8702

PERSONAL—MME. BELL, MANICURING, FACIAL, scalp treatment. 26 E. Van Buren, Suite 205;

## BUSINESS PERSONALS.

# Fat Folks!

Your Weight, Double Chin, Bust, Abdomen, Hips Reduced. Fatty Heart Cured.

Dr. Snyder guarantees his treatment to be perfectly harmless in every particular. No exercises, no starving, no detention from business, no wrinkles or discomfort. Dr. Snyder has been a specialist in the successful treatment of obesity for the past 27 years, and has the unqualified indorsement of the medical fraternity. Consultation and booklet telling all about it free. Call or write today.

O. W. T. SNYDER, M. D.,
39 STATE-ST., CHICAGO

# Furniture Free!

Ladies, did you ever get furniture for absolutely nothing? If not, write, phone, or call. We give you certificates allowing you to select and have sent to your home immediately the finest furniture made. You get the furniture at once, then buy from us staple groceries at market prices until you receive sufficient certificates to turn in for the furniture. Do not consider this a cheap proposition, but investigate. Phone Central 6215 or write THE MERIT CO., 40 River-st.

## HOUSEHOLD GOODS.

SAMPLE FURNITURE—
341 to 345 Wabash-av.

$4.50 feather pillows, art tick, 6 lbs., per pr..$ 1.50
$10 all felt mattresses ..... 5.25
$28 dressers ..... 14.75
$2.50 dining chairs ..... 1.75
$45 Turk. leather rocker ..... 19.50

SAMPLE FURNITURE CO.,
341 to 345 Wabash-av.

FOR SALE—FURNITURE, PARLOR, LIBRARY, dining room; linen brass bed; hair mattresses, dressers, rugs, oil paintings, bric-a-brac; also upright piano; must be sold at once, as my firm has transferred me to Chicago. Will sell any article separate. Can be seen today, 3541 Grand-blvd.

FOR SALE—ONE SILVER TIP GRIZZLY BEAR rug, full winter's coat; one pieced rug, polar and seal, fancy design; both new. RAY KANESS, 7414 Wentworth-av.

MAGIC STOVE LININGS, FIT ANY STOVE BECAUSE MOIST, but held firm by CORRUGATED PAPER, which burns off in fire; 4 for 45c at The Fair, Siegel-Cooper's, and Boston Store.

WE'D BUY THE EARTH IF WE COULD.
50% on sample furniture and rugs. Household Wrecking Co., 3230 State-st. Doug. 4968.

GREAT REBUILDING SALE—EITHER CASH or TIME payments. See us for bargains in furniture. KLINE FURNITURE CO., 540 Wabash-av.

THE SENTZ FURNITURE CO. (NOT INC.), 29 E. MADISON, will save you 40%. Goods sold direct from manufacturer. Come, be convinced.

KENWOOD STORAGE AND TRANSFER CO.—Move, pack, store, and buy household goods. Office 223 E. 41st. Doug. 1146. T. W. Philpott, Mgr.

HIGHEST PRICES PAID FOR GOOD AND HIGH class household goods and in 1263 N. North-av. Tel. Humb. 1463. Will call immediately.

STOVES—NICKEL PLATED LIKE NEW. ROBINSON, the Plater, 48 W. Van Buren. Tel. Harr. 420.

IF YOU NEED FURNITURE, CARPETS, household goods, want to buy for cash cheap, call at KREITZER'S, 3113 Cottage Grove.

WANTED—ALL KINDS OF GOOD SECOND hand furniture, carpets, stoves. B. ROSENTHIEL, 3131 State-st. Doug. 1093.

A PRIVATE SALE FURNITURE, BRIC-A-brac, and clothing, on account moving. 3d flat, 567 E. 50th-st. Tel. 965a Drexel.

FOR SALE—BABY CARRIAGE; FIRST CLASS condition; bargain. Apply 4840 Grand-blvd.

WANTED—2D HAND FURNITURE, STOVES, rugs. HERMAN, 835 Madison-st. Tel. West 747.

FOR SALE—NICE, SMALL OFFICE BOOKCASE, 2 9x12 rugs. 6608 Washington-av., flat 2.

FOR SALE — HOUSEHOLD GOODS AT A SACrifice. MRS. JOHNSTON, 4257 Grand-blvd.

FOR SALE—6 ROOMS FURNITURE; VERY reasonable. 507 E. 44th-st., Flat B.

FOR SALE — FURNITURE, CALL AFTER 2 p. m. 4549 Greenwood-av.

FOR SALE—HANDSOME $350 ORIENTAL RUG, 14x10, for $200. Address K 249, Tribune.

FURNITURE FOR SALE—ICE BOX, TABLE, beds, dressers; leaving city. 929 E. 51st-st.

FOR SALE—SOME GOOD FURNITURE CHEAP. 799 E. 50th-st., cor. Calumet-av., Flat H.

FOR SALE—PARLOR SUITE, 5 PIECES; good condition; other furniture. 117 E. 33d-st.

BARGAINS—FURNITURE 8 ROOM FLAT; must be sold immediately. 204 Oakwood-blvd.

## LEASEHOLDS.

ROOMING HOUSE—10 NICELY FURNISHED rooms. Prairie-av., near 39th-st. $350. Will come from 7 rooms. $65. Great bargain. Price $500; $250 cash, balance monthly. Title guaranteed. YOUNG, 115 Dearborn-st., Room 410.

ROOMING HOUSE, 20 ROOMS, ALL RENTED; filled with good paying roomers; best proposition on market; price, including 16 tons coal, $500, half cash, balance monthly. Title guaranteed.
YOUNG, 115 Dearborn-st., Room 410.

24 ROOM HOUSE, BARGAIN; RENT $100; INcome $300; N. Clark-st.; owner on crutches compelled to sell; price $1,200; will guarantee.
YOUNG, 115 Dearborn-st., Room 410.

FOR SALE—ELEGANT, HIGH GRADE, 7 ROOM apt.; rent, $45; all outside rooms; steam; beautiful location; walking distance. 83 Lincoln Park-blvd., 2d apt.

AT SACRIFICE, AN EXPENSIVELY FURnished 6 room flat, South Side; piano, organ, brass bed, mahogany furniture, if sold this week. Address C T 559, Tribune.

NICELY FURNISHED 33 ROOM HOUSE, ALways filled with roomers, clearing above all expenses $135 monthly. Price $1,500.
ROLAND, 301 Bush Temple.

WELL FURNISHED, 24 ROOM, STEAM HEATed house; will sell furniture, rent of house, for $135. Income $240 a month; house for sale. Address C B 384, Tribune.

FOR SALE—ELEGANT, HIGH GRADE, 7 ROOM apt.; rent, $45; all outside rooms; beautiful location; walking distance. 83 Lincoln Park-blvd., 2d apt.

FOR SALE—EIGHT ROOM HOUSE INCOME $70; rent $25; price reasonable. Call after 2 p. m. 34½ Laflin-st.

5 R. FLAT, NEW OAK FURNITURE AND OAK piano; $300 cash; going to California; piano cost $780 new. 1122 Fowler-st., Humboldt Park.

GREAT BARGAIN—1539 MICHIGAN-AV., COR. 16th-st., 17 room house; rent $75; room receipts $200 monthly; rooms filled. Phone Calumet 3141.

FOR SALE—8 ROOM HOUSE, EXCELLENT condition; steam heat; all rooms rented; rent $50; price $1,000. 144 Ashland-blvd.

FOR SALE—8 ROOM WELL FURN. HOUSE; good location on S. Side; $1,300. Tribune.

FOR SALE—4 ROOM FURNISHED FLAT. NICHOLS BROS., N. Clark and Center-sts.

FOR SALE—6 ROOM WELL FURNISHED house; good location; rent $30. 3131 Rhodes-av.

## STOVES.

GLENWOOD RANGE, SMOOTHEST FINISHED cast range. See your dealer. Hotel range, Solart Radiant Gem base burner. J. RETTERER, 107 Lake-st.

800 HEARTHS AND RANGERS "GARLANDS." "Acorns," all makes, at ½ price. 208-300 W. Madison-st., near Morgan.

## HORSES AND CARRIAGES.

FOR SALE—SPLENDID PAIR OF LARGE bay combination horses. 16 hands and thoroughly broken, suitable for carriage, saddle, or delivery, or a brougham. I have driven them for a year and a half. They cost me $1,000. Can be seen and tried at my residence, Wilmette, Ill. Address or particulars call or write. H. A. DE WINDT, 202 E. Monroe-st., Chicago.

FOR SALE—A BEAUTIFUL PAIR OF DARK bay coach geldings; high bred and well matched, stylish, superb actions, gentle and kind, single or rangy; both five gaited saddlers; ages 5; weight 1,125; 16 hands. 506 Chamber of Commerce Bldg.

CAN BE BOUGHT CHEAP, HANDSOME Studebaker lady's phaeton and a family surrey and harness; can be seen at my home. 3836 Prairie-av.

30 HEAD HORSES OF ALL KINDS FOR GENeral purposes; also all kinds surreys, single seated buggies, harnesses, single and double, will be sold today at 401 S. Halsted-st.

FOR SALE—STUDEBAKER BROUGHAM; IN fine condition; also set brougham harness, nets, and storm aprons; no use for them; will sell cheap. Inquire at barn, 4636 Grand-av.

SACRIFICE—GUARANTEED FAMILY HORSE. Kimball station wagon, silver mounted harness; will separate. Call 1616 Adams-st., first flat. Phone Kedzie 6452.

FOR SALE — 20 DRAFT AND BUSINESS horses; also one first class driving horse. Feed Store, 666 W. Chicago-av.

SELLING OUT THIS SURREY. GODDARD, runabout, stanhope and carts. 408 E. 69th-st.

WANTED—HORSE, FAST RUNNER, GENERAL work; good cash bargain. 832 Milwaukee-av.

NEED AUTO ROOM; WILL SELL TOP STANhope and driving wagon. 4627 Forrestville-av.

FOR SALE—LANCASTER GOVERNESS CART, large size; used 1 season. Phone Hyde Park 3024.

FOR SALE—C. P. KIMBALL DEMY COACH, in good condition. Address F 516, Tribune.

## BILLIARD AND POOL TABLES, ETC.

BUY A NEW POWLER; LATEST STYLE, ELEgant finish, durable cushions. Brunswick-Balke, rent or sell, cash or time. Tel. West 917, 624-6-8 W. Lake-st. I. L. FOWLER.

PASSOW'S NEW BILLIARD AND POOL TAbles are the best money can buy and are sold much cheaper; easy payments. Catalogue free. CHAS. PASSOW & SONS, 1916 N. Washington-st.

FOR SALE—SECOND HAND BILLIARD AND pool tables. We rent tables with privilege of buying. THE BRUNSWICK-BALKE-COLLENDER CO., 265 and 266 Wabash-av.

## BOATS, YACHTS, ETC.

LET US ESTIMATE ON YOUR MOTOR BOAT or launch; new factory; perfect equipment, testing basin, river connection, winter storage; a 35 ft. speed launch, 20 h. p. motor, at a bargain. Weckler Boat Co., W. Irving Park-blvd. and river. Phone L. 1792.

FOR SALE—CRUISING LAUNCH "ERIN", 32 ft., 8½ ft. beam, trunk cabin, 15 h. p. Buffalo motor. Lincoln Park lagoon. Address C. B. HAYDEN, 814 Warren-av.

## PRINTING MATERIAL.

ANY PRINTER CAN DO GOOD PRINTING ON bond or other fine paper with our inks. Satin news ink, 8 cts. per pound for 30 days.
AMERICAN ART COLOR CO.
162 W. Washington-blvd., Chicago, Ill.

C. & F. GORDONS, CUTTER MOTORS CABInets, type, stones, easy payments. 26, 85 5th-av.

## ARTS AND ANTIQUES.

ANTIQUES AND CURIOS. CHIPPENDALE and colonial furniture; also furniture designed and reproduced to order. F. VISCONTI, 2200 Michigan-av.

## OPTICIANS.

SPECTACLES, EYEGLASSES—EXAMINATION free of charge; artificial eyes. Established 1868. L. MANASSE, Optician, 88 Madison [Trib. Bldg.]

## BICYCLES AND MOTORCYCLES.

WANTED—30 GOOD SECOND HAND WHEELS at once for country orders; bring wheels and get our cash offer. Mead Cycle Co., 22-29 N. Clinton-st.

## TO RENT—ROOMS—SOUTH.

TO RENT—MICHIGAN-BLVD. AND 18TH-ST., NEW SOUTHERN HOTEL.
EUROPEAN.
Everything new and up to date.
Electric light, hot and cold water in every room. Choice outside rooms, $5, $6, $7, and $8 per week. Rooms with private bath, $10, $12, and $14 per week.
Our popular price cafe for ladies and gentlemen cannot be excelled.
Easy walking distance. Telephone South 262.

TO RENT—4301 OAKENWALD-AV., APT. P—Large front room; also single room; steam; newly furnished; breakfast if desired; Ill. Cent., Kenwood elevated, and trolley cars all ½ block. Phone Gray 6731

TO RENT—LARGE EAST FRONT ROOM, WITH alcove, second floor; furnace heat, gas grate; very comfortably furnished and clean; good transportation; with a private family; board optional. 3977 Drexel-blvd.

TO RENT—2001 MICHIGAN-AV.—WELL FURnished corner parlor, with 5 windows, overlooking lake; modern; steam, hot water; best trans. Cal. 9339.

TO RENT — 5317 WASHINGTON-AV., FRONT parlor and bedroom, single or en suite, near I. C. and 55th car lines; modern; references. TRICKLER.

TO RENT — HANDSOMELY FURNISHED rooms; running hot and cold water every room; every convenience. MRS. M. A. GORDON, 2107 Indiana-av.

TO RENT — PRIVATE ROOM FOR 1 OR 2 GENtlemen: 1st floor, 5218 Prairie-av.; all modern conveniences; excellent transportation; beautiful home.

TO RENT — 4417 PRAIRIE-AV., 3D FLAT; ELEgant, large front room; modern; steam; tile bath; phone; 45d express; gentleman; references; reasonable.

TO RENT — HANDSOMELY FURNISHED rooms, opposite Lakota hotel; all conveniences; best transportation to all parts of city; breakfast if desired. 702 Washington-blvd., Flat D.

TO RENT — 69 OAKWOOD-BLVD., NEWLY decorated 2 and 3 room suites; steam; fine southcentral location; near S. S. "L" and Cottage Grove. AUGUR.

TO RENT—3424 RHODES-AV., ELEGANT PARlors, closets, bath, velvet rugs, brass bed, grate, mantels, large beautiful rooms; fine apartment; ideal for bachelors or couple. Douglas 1864.

TO RENT—ONE, LARGE, ALSO FRONT ROOM; private lavatory; phone; electric light; private family; gentlemen. 4439 Indiana-av. 3d apt.

TO RENT—3 LARGE, LIGHT FURN. ROOMS, single or en suite; steam and "L" trans. 1009 59th-st.

TO RENT—EXCEPTIONALLY PLEASANT south room; thoroughly modern; best transportation. 4380 Lake-av., top.

TO RENT—AN ATTRACTIVELY FURNISHED room; excellent transportation; moderate. 1647 Wert 63d-st.

TO RENT—2 ADJOINING FRONT ROOMS FOR 2 or 3 gentlemen; modern; kitchen privileges considered. 3904 Dearborn-st.

TO RENT—1927 MICHIGAN-AV., NICELY FURnished single and double rooms; running water and phone; $2.50 to $6.

TO RENT—LARGE, LIGHT FRONT PARLOR; steam; breakfast or kitchen privilege. Phone 6009 Blue. 4753 Calumet-av.

TO RENT—HOTEL JOHNSON, 336 DEARBORN-st., nicely furn. outside rooms, with bath and gas; $2 weekly; 50c to $1 daily; 1 blk. n. Polk-st. sta.

TO RENT—4400 PRAIRIE-AV., 3D APT., EXclusive furnished rooms; single or en suite; phone 4354 Douglas.

TO RENT—LARGE FLEASANT FRONT ROOM or 1 smaller room; all conveniences; express sta., 4146 Cottage Grove-av.

TO RENT—3563 RHODES-AV., SINGLE AND housekeeping rooms, heated. Phone. $1.50 up.

TO RENT — 3024 PRAIRIE-AV., FUR. ROOMS, steam heat, bath. 8736 Douglas.

TO RENT—3403 PRAIRIE-AV. — FURNISHED single rooms; $1.75 and up; best transp.; phone.

TO RENT—FINE MODERN ROOM WITH HOME priv.; best tran. 3907 Lake-av.

TO RENT — 4404 SIDNEY-AV., DESIRABLE front room, private family; nr. 43d I. C.

TO RENT—SINGLE ROOM; PRIVATE FAMILY. 1 block Kenwood L station. Flat 8, 68 42d-pl.

TO RENT—3716 LAKE-AV., APT. 1., LARGE outside rooms; lavatory; elevator. Tel Doug. 2020.

TO RENT—PRAIRIE, LARGE FURN. RM., running water, modern residence; gentleman.

TO RENT—114 E. 33D-ST., TWO NEATLY FUR. rooms, hot water, good trans.; reasonable.

TO RENT—LARGE FRONT ROOM; ALSO small room. 4041 Grand-blvd.

TO RENT—TWO FRONT ROOMS; STEAM HEAT, running water; 1 block I. C. or L. 72 E. 44th-st.

TO RENT—4110 ELLIS-AV., LARGE, WELL furnished front room; phone 1961 Douglas.

TO RENT — 3514 FOREST-AV., FURNISHED room, sleeping or light housekeeping.

TO RENT—3718 ELLIS-AV.—CHOICE FRONT room; modern; private home; phone; 45d.

TO RENT—3433 INDIANA-AV., FLAT B, FRONT rooms; bath, phone; private.

TO RENT—1710 MICHIGAN-AV. ELEGANTLY furnished large and small rooms.

TO RENT—DESIRABLE LIGHT, CLEAN RMS. 1 to 3; express, 22 up. 4748 Calumet-av. 2d fl. Smyth.

TO RENT—HANDSOME LARGE FRONT ROOM, steam, hot wat., phone; priv. home. 3614 Prairie.

TO RENT—LARGE, LIGHT, MODERN FURnished room. 4709 Indiana-av., 3d flat.

TO RENT—4483 ELLIS-AV., PRIVATE HOUSE, furnished suite for gentlemen; all conveniences.

TO RENT — 3720 CALUMET-AV., 2D, LARGE front room, near park; "L" exp. trans.

TO RENT — 3737 ELLIS-AV. — ELEGANTLY furn. rooms; first class home table; all con.; I. C.

TO RENT—NICELY FURN. ROOMS; PRIVATE fam.; board if wanted. 554 E. 60th-st., Flat 4.

TO RENT—4758 PRAIRIE-AV., APT. 2—FURN. corner parlor and single room; piano; phone.

TO RENT—LARGE FURNISHED FRONT ROOM, single rooms. 3128 Michigan-av.

TO RENT—LARGE FURNISHED ROOM, MODern; $2.50 a week. 156 E. 43d-st., Flat F.

TO RENT—FURNISHED ROOM; ILL. CENT. elevated. 4043 Ellis-av., Flat "D."

TO RENT — 4249 INDIANA-AV., FLAT J, 2 front; single or en suite furn. or unfurn.

TO RENT—50 EAST 42D-PL., 3D FLOOR, ELEgantly furnished rooms; modern. Blue 3541.

TO RENT—2 PLEASANT FURNISHED FRONT rooms; nr. L ex. 6431 Lexington-av., 2d flat.

TO RENT—6816 GREENWOOD-AV., 2D, NICEly furn. front room; I. C. and surface trans.

TO RENT—FURN. ROOM FOR 1 OR 2; L AND surface transp. 6341 Ingleside-av., 2d floor.

TO RENT—LAKE-AV., 3534—LARGE AND small room; lavatory. Douglas 8124.

TO RENT—3031 MICHIGAN-AV.—LARGE, COMfortable room; modern; reasonable; middle bell.

## TO RENT—ROOMS—SOUTH.

TO RENT — A WOMAN HAVING NICE HOME ON S.S. WITH DESIRABLE SURROUNDINGS, WILL RENT SUITE TO GENTLEMAN IN POSITION TO PAY FOR FIRST CLASS ACCOMMODATIONS. TRANSPORTATION. ADDRESS F 351, TRIBUNE.

TO RENT—$9 LAKE-AV.—HOME IN KENwood for 2 or 3 gentlemen in strictly private family; large outside sunny rooms, with lavatories and all conveniences; with or without board; 2 blocks to I. C. exp.; telephone.

TO RENT—LARGE, LIGHT CLEAN, CHEERful, 2d floor front room for bachelor or 2; modern conveniences; running water, steam heat, phone; best location; walking distance; all rooms reasonable. 1919 Michigan-av.

TO RENT—2 LARGE PARLORS TO A PARTY of 3 or 4 young men with breakfast; one block from Vincennes-av. "L" station. 243 Oakwood-blvd.

## TO RENT—ROOMS—WEST.

TO RENT—DOUBLE AND SINGLE ROOMS; modern; phone; reasonable; board if desired. 516 W. Adams, 1st fl.

TO RENT—FURNISHED ROOM; NICELY FURnished room; steam; phone. 307 South Leavitt, first.

TO RENT—512 CONGRESS-ST., LARGE, LIGHT room or suite of rooms in private residence; running water, furnace heat, phone.

TO RENT—LIGHT FURNISHED ROOM, HOT water heat, electric lights, good transportation. 64 Alice-pl.

TO RENT — 382 ADAMS-ST., LARGE, SUNNY room, bay window, running water, porcelain tub; $4 a week.

TO RENT — CHOICE OF 2 EXTRA LARGE, beautifully furnished rooms, with every modern convenience; very reasonable. 506 W. Monroe-st.

TO RENT—LARGE ALCOVE ROOM; ALSO SINgle; with running water; modern; phone; best transportation. 702 Washington-blvd.

TO RENT—LARGE FRONT ROOM, STEAM heat, nicely furnished. 617 Washington-blvd.

TO RENT — FURNISHED ROOM; HEATED; private family. 462 Monroe-st., Flat 3.

TO RENT—12 WARREN-AV., NEAR ASHLAND, opposite Union Park, furnished front room; $2.

TO RENT—347 MONROE, NICELY FURNISHED rooms; hot and cold water; phone.

TO RENT—NICELY FURNISHED FRONT ROOM, STM. private family. 1 Park-av., 1 flat 4.

TO RENT—LARGE MODERN ROOM; PRIVATE residence; reasonable. 817 Washington-blvd.

TO RENT—585 WASHINGTON-BLVD., DOUBLE and single rooms, mod. conv.; breakfast option.

## TO RENT—ROOMS—NORTH.

TO RENT—WITH PRIVATE FAMILY ADULTS, choice front rooms; Wilson-av., near lake and N. W. L.; suitable for gentlemen or couple desiring quiet, refined surroundings and first class, homelike accommodations; excellent board within block. Address K 342, Tribune.

TO RENT—IN PRIVATE FAMILY, 2 CHOICE rooms, suitable for 2 gentlemen; board if desired; suitable for gentleman or business woman desiring quiet, refined surroundings and willing to pay for first class accommodations; good board within a block. Address C W 91, Tribune.

TO RENT—IN A BEAUTIFULLY FURNISHED steam heated apartment, clean, light rooms; electric light, large closets, lavatories; very desirable for parties seeking comfortable home. Diversey-blvd., c. N. Clark. Phone Irving 925.

TO RENT—ROOMS WITH KITCHEN PRIVIleges, strictly modern flat. Call Sun. and evenings. 65 Warren-av., 3d flat east; good transp.

TO RENT—574 W. MONROE-ST.—NICELY FURnished front housekeeping rooms; also back parlor, suitable for couple or gentlemen.

## TO RENT—ROOMS—WEST.

TO RENT — PARLOR, DINING ROOM, AND kitchen, suitable for light housekeeping; fine location; steam heat and all conv.; also single rooms. 378 Elm-st.

TO RENT—SUITE OF MODERN ROOMS FOR very light housekeeping; suitable for couple employed; 2 blocks from south entrance of Lincoln Park. Address F 127, Tribune.

TO RENT—BEAUTIFULLY FURNISHED TWO room suite; modern; steam; phone, gas range; elegant private residence; yard, porch, trees. 3500 N. Clark-st.

TO RENT—504 N. CLARK-ST., TOP FLAT. Beautiful front rooms, single or en suite; bkfst.; all convs.; rea. Tel. Black 745.

TO RENT—FURNISHED 3 ROOM HOUSEkeeping suite; steam; walking distance. 18 Delaware-pl. Phone Superior 1864.

TO RENT — NEWLY FURNISHED LARGE front room, with alcove; hspg.; walking. 395 E. Superior-st.

TO RENT—2 LIGHT HOUSEKEEPING ROOMS, furn., with porch; reasonable. 718 N. Park-av.

TO RENT—1 UNFURNISHED ROOM; HSKPG.; steam. 1979 Evanston-av. Tel. Edg. 2724.

TO RENT—DOUBLE FRONT PARLOR FOR light housekeeping. 73 Grant-pl.

## WANTED—ROOMS.

WANTED—TO RENT—REFINED AMERICAN man and wife would like room and board in private family, where his pet white cat could have a home also. In answering give fullest particulars. Address K 58, Tribune.

WANTED—TO RENT—2 OR 3 UNFURNISHED rooms for light housekeeping, between 47th and 63d; east of Woodlawn, S. S. Phone Oak. 1620.

WANTED—TO RENT—TWO OR THREE ROOMS with buffet kitchen in exclusive apt. bldg. or people owning home. Address K 169, Tribune.

WANTED—TO RENT — 6 ADULTS WOULD like 7 room flat on essential people for the winter, South Side. Address B A 488, Tribune.

## BOARD AND LODGING—SOUTH.

8249 SOUTH PARK-BLVD.—
Exceptionally large and beautifully furnished two rooms; steam heat, running water [abundance of hot water]; use of parlors, library, and piano; excellent cuisine and maid service; only gentlemen or man and wife desiring first class accommodations. Ph

BOARD WANTED.

ADY EMPLOYED WISHES BOARD with elderly couple or widow's home; omers or boarders; S.S. preferred, locaith and 55th, east of State-st., at $5 per ress D P 401, Tribune.

ND ROOM—[2 MEALS], BY COLgate and experienced teacher, with pi, in exchange for tutoring evenings; s and the sciences. Address D H 391,

ROOMMATES.

-BY GENTLEMAN OF 24, EMPLOYe large, well furnished room or suite nonality accessible to South Side L; man having such; highest references equired. Address C 437, Tribune.

RENT—HOUSES—SOUTH.

-WOODLAWN—ELEGANT 10 ROOM t house; stone porch; hardwood finish open plumbing; hot water heat; elees; mantels and sideboards; gas and ht; splendid location; near Jackson ols Century car line. $50 per JAMES G. BARSALOUX, 272 E. 63d-st

-3653 GRANDBLVD.—BROWN dern 10 room residence; newly deo- water heat; hardwood; garage; two elevated station; express service.

-4540 LAKE-AV.—FINE 10 ROOM stone; all modern; furnace, hardwood dern throughout ..... $55.00 RRER & CO., 4255 Cottage Grove-av.

-INE WEST SIDE DISTRICT WOOD; 4 THOROUGHLY MODERN 12 CK HOUSE; $100 PER MONTH. IN- A. W. GREEN, 186 E. 50TH-ST.

-3663 GRAND BLVD.—SEVENTEEN d; modern conveniences; handsome- d; good barn; rent $75 a month. D & TRAINER, 3590 Cottage Grove-av.

-5356 KIMBARK-AV.—MODERN 8 esidence; newly painted and decorated every room; large lot; $35 per mo. ENCK, 4501 Drexel-blvd. Oak. 1701.

-10 ROOM RESIDENCE; HUSBON NO FT. ze of 33d-st.; hardwood floors, t; $55. JOHN F. WALLACE & CO., 145 La Salle-st.

-IN KENWOOD—MODERN 10 OUSES; DETACHED AND SEMI-DE- 40 TO $65; BEST OF TRANSPORTA- URE OF A. W. GREEN, 186 E. 50TH.;

-5736 LAKE-AV.—12 ROOMS; WILL ally furnished or not; has large yard unlight in all rooms; $60 per month. HESS, 909 Tacoma Bldg.

-4408 ELLIS-AV. IS VERY MODERN st, 11 rooms, 2 baths; all newly decorated- ation; $75; concession for long lease. SMITH & BROS., 3947 Cottage Grove.

-6036 PARK-AV.—THE HOLMES FLAT, 188 Calumet-av. 9 r. modern home, parlor order. S. R. HARRIS, 189 La Salle-st.

-TEN ROOM MODERN HOUSE, at; will rent furnished. 6110 Mon-

-UNFURNISHED OR NOT, SUNNY t water heat; low rent. 586 E. Divi-

-3405 WABASH-AV., 10 ROOM STONE se; good condition; furniture for sale. JOHN C. McCORD, 185 Dearborn-st.

-4629 ST. LAWRENCE-AV., 9 ROOM tone front house.

-DE YOUNG & CO., 107 Dearborn-st.

-2506 MICHIGAN-AV.—11 ROOM t house; low rent to good tenant.

-FER & HUBBARD, 167 Dearborn-st.

-837 W. 64TH-ST., NEAR YALE-AV; om cottage; $23; near L station.

RENT—HOUSES—WEST.

-IMMEDIATE POSSESSION— REN-AV., 12 rooms, newly decorated $45 -AV., 10 rooms, furnace ..... 40 TT-ST., 9 rooms, modern, furnace.. 30 EY-ST., 12 rooms ..... 28 BOURNE AV., Madison and Ashland.

-232 PARK-AV., 11 ROOM HOUSE; hardwood floors; furnace; splendid re- room light; $40 to May 1st.

-HUSTON-ST., 6 ROOM COTTAGE stone front; 10 r.; furnace. $40.00 stone front; 10 rooms; furnace.. 37.50

-349 N. PAULINA-ST., LARGE 12 her home; bargain; $35.

RENT—FLATS—SOUTH.

-497 FULLERTON-AV., 10 ROOM rnace heat; immediate possession. OGDEN, SHELDON & CO.

-DETACHED MODERN 7 ROOM wly decorated, hardwood floors; 1 blk. xpress sta.; sublet at sacrifice to May 1; if wanted. Call, 3435 Graceland-av.

-3455 ST. LAWRENCE-AV., 2D FLOOR, r., 7 chambers, 2 baths, h. w. heat, etc. NER, 1504 Sheridan-rd. Phone L. V.

-STONE FRONT RESIDENCE, 8 rooms, furnished. 440 La Salle-av.

NICE S.R. COTTAGE; STEAM HEAT; tion. Hathaway. Phone Har. 2070.

RENT—HOUSES—SUBURBAN.

-1022 MICHIGAN-AV., EVANSTON, or unfurnished, new 9 room modern m heat; $85 or $110. Inquire premises e Evanston 816.

-EVANSTON HOME, 536 FOREST-AV., fireplaces; ¾ sawed oak floors; beautiful shrubbery; central Oak Park. $50. 1 opp. Lake Park. Phone Oak 1728.

-EVANSTON—9 ROOM HOUSE; floors, electric light, furnished or unfor sale; choice location; reasonable; ired. Andrews-av., corner Lincoln.

-LAKE FOREST, HIGHLAND PARK, Evanston—Furnished houses for win- Some very desirable unfurnished. J. Dearborn-st.

-7 ROOM HOUSE; ALL MODERN; dence location; old shade; $25 mo. M. SCHISSLE & CO., Park Ridge.

-HIGHLAND PARK, 3 EXCELLENT nished or unfurnished, in Wilmette. 1274, or address K 413, Tribune.

-MODERN 8 ROOM RESIDENCE IN ft of Evanston. Has 2 toilets, hot water, HAWLEY, 565-571 Kenmore-av., Chicago.

-$25—RAVENSWOOD, LARGE 8 k house; furnace, including steel range; possession Jan. 1; bargain.

-GLENCOE, ILL.—A NEW 8 ROOM l modern improvements; hot water heat. M. T. LANE, Glencoe, Ill., Box 127.

RENT—FURNISHED HOUSES.

-FURNISHED HOUSE, 10 ROOMS, e grounds; lake and park views; 7th Park; exceptionally well furnished; ences please respond. Address K 133,

-ELEGANTLY FURNISHED 10 ROOM pendix, including Weber grand piano, gs, linen, china, silverware, etc.; pos- 1st. Call today, 4721 Lake-av.

-HIGHLAND PARK—FURNISHED 10 ROOMS, FOR WINTER OR TERM S. ADDRESS H 384, TRIBUNE.

-FURNISHED 8 ROOM HOUSE, 627 Lakewood-av., Rogers Park.

-NEWLY FURNISHED HOUSE TO family of adults; everything modern and 70 Warren-av., near Paulina-st.;

-HIGHLAND PARK—PARTLY FUR- 6 rooms; $50. FRINDEVILLE, 139 La Cent. 4097.

-FURNISHED HOUSE, NORTH SIDE, 1. Address F 84, Tribune.

WANTED—HOUSES.

-TO RENT—FURNISHED OR PART- ished modern residence. N. or S. side; ten ons. Address B 307, Tribune.

RENT—FLATS—SOUTH.

-THESE FLATS ARE MODERN IN RESPECT, NEAR ELEVATED STA- ND BARGAINS.

-FLORENCE-AV., 2D FLOORS, $40 CUMET-AV., 4 AND 5 R., $30 AND $35. MULLIKEN, 108 DEARBORN-ST.

-SPECIAL INDUCEMENTS; NEW reshold, and decorations; 6, 7, 8, and 9 ruments; rentals $50, $55, and $100 per pply to janitor at building, or JNO. GOOK, 1504 Drexel-blvd.

-NEW, MODERN 3, 5, 6 ROOM nts, $27.50 to $47.50; ready Oct. 1 and 15. THE KENILWORTH 4851 Lake-av. Open Sunday from 10 to 4. 47th-st., and L road transportation.

-5, 6, AND 7 ROOM APARTMENTS. NGSBURY, 2338 INDIANA-AV. AGENT

ISES.

-4060 INDIANA-AV., 7 R., $37.50-$43. Selling, 3 r., $11 to $15. th-st., 2 and 4 r., $22.50-$35. th-st., 1828 La Salle-st. Central 6820.

-7 ROOM, MODERN FLATS, $40. erson-av., $35, $37.50, and $40; 8 rooms, ell-av., $55 and $60. S. S. WEBB & CO., rm-st. Central 1803.

-FURNISHED OR UNFURNISHED desirable, conv. to L. C. and cross town CHARDSON & READ, 134 E. 63d-st.

-JUST TWO LEFT OF THOSE LOVE- 4 room corner flats; steam, hot water, y L and L. C. trans.; large private back sted; $22.50.

-4558 LAKE-AV.; ELEGANT HIGH at, 7 rooms and reception room, 2 bath- w building; located one block from Ken- ch. South Side elevated road.

-5014 AND 5016 WASHINGTON-AV.— room flats; open for inspection; fashion- of Kenwood. Agent, or call up Owner.

-3737 LANGLEY, 2 ROOM FLAT, 4 rooms, $18; basements; hardwood m); hot water; decorate to suit.

-LENOX FLATS, 3 AND 4 ROOMS; bath, etc.; near L. C. R. R.; $19-$22. COTT, Agt., 3537 Cottage Grove-av.

-4624 LAKE-AV.—FINE 5 ROOM steam heat; flats, $35 to $40. ALTER C. GUNN, 100 Washington-st.

-3814 GRAND-BLVD., BEAUTIFUL 9 furnished; 2 baths; splendid finish. YNE, 806 Chamber of Commerce Bldg.

-CHOICE LIGHT 4 ROOM 3D FLAT, 604 Yale-av., $20. Apply R. 1124, 115 or 119 Jackson-blvd. Centre 2.

-221 42D-PL., 2D FLAT, 5 ROOMS, er heat, $20. J. S. SHEARER & CO., e Grove-av.

-4 ROOMS, $22; 5 ROOMS, CORNER, m, elevator. 3106 Calumet-av.

-ARIZONA APTS., 42D AND LAKE- oms; elevated one block.

-HIGH-AV., 487H-ST., N. W. COR.; m. apts. in flats, new, first class bldg.

NT—3121-3123 INDIANA-AV., HIGH 4 room flats; $25.

-ROOM FLAT, 3D FLOOR; STEAM S. L.; $20. 1210 E. 50th st.

-STRICTLY MODERN HIGH CLASS ats $25. Owner, 5620 Drexel-av.

-LARGE, MODERN, 4 ROOM FLAT, $28. 6059 Champlain-av.

-A NEW, MODERN 6 ROOM APART- 6037-5039 Calumet-av.; $47 and $48.

T—5207 CALUMET-AV.; FIVE ROOM apartment; $35. See janitor.

TO RENT—FLATS—SOUTH.

## H. G. HOWARD & CO

101 Washington-st., Reaper Block.
705 47th-st., east of L. Open Sunday and eve.
Cor. 58th and Prairie-av. Open Sunday and eve.
NEW STEAM HEATED APARTMENTS—ONLY SEND FOR COMPLETE PRINTED LIST.

6 AND 7 ROOMS—3520-22 Grand-blvd., colonial porches; 2 baths; 2 lovely wall safes; ready Oct. 1.
8 ROOMS—4127 Michigan-av., 3d flat; all outside light, high grade, 2 baths; see janitor.
7 ROOMS—5440 Prairie-av., 2d flat; $50.
6 ROOMS—S. w. cor. 47th and Vincennes; cheap.
6-7 ROOMS—4344-50 Calumet-av.; low rent.
6 ROOMS—687 E. 43d-pl., near Grand; $37.50.
6 ROOMS—4913 Calumet-av., 2d flat; $37.50.
7 ROOMS—4039 Vincennes-av., 1st flat; $37.50.
7 ROOMS—949 E. 44th-st., 2d flat; $37.50.
6 ROOMS—2951 Wabash-av., 1st flat; $37.50.
6 ROOMS—5858 Prairie-av., cor., 2d flat, $45.
6 ROOMS—5827 Indiana-av., 1st flat; $33.
7 ROOMS—4007 Michigan-av., 2d-3d; $37.50 up.
8 ROOMS—2921 Indiana-av., 2d flat; $52.50.
7 ROOMS—560 46th-pl., near Grand; $40.
7 ROOMS—5906 Indiana-av., 2d flat, $35.
7 ROOMS—3246 Wabash-av., 4th flat; $32.50.
6 ROOMS—Lowell, fireproof apartments, n. e. cor. Wabash-av. and 43d-st., $31.50.
6 ROOMS—5938 Calumet-av., 2d flat; $40.
5 ROOMS—5034 Cottage Grove-av.; $24.
7 ROOMS—N. e. cor. Prairie-av. and 45th-st., 2d flat; $45 $50. See janitor.
8 ROOMS—4558 Prairie-av., 3d, cor.; $62.50.
4 ROOMS—3261 Rhodes-av.; unheated; $18.

## McKEY & POAGUE,

41 E. 47th-st. Tel. Oak, 1776.

3003 Madison-av., 9 room apartment; every room light, large bedrooms, south exposure, two bathrooms, reception hall, 7 large closets, elegant front and rear porches; blocks to Ill. Central trains. $100.00
3407 Washington-av., 6 rooms; three sunny rooms each; individual laundries and driers; fireproof building; electric passenger elevator and freight elevators.
A few apartments remain for rent. Leases for 3 years; $2500 to $3500 per month.
Must be seen to be appreciated. Nothing to compare with them.

## Peabody, Houghteling & Co

181 LA SALLE-ST.

## Grapperhaus, Russell & Co

Tel. H. P. 627 and 647. 367 East 63d-st.
DESIRABLE STEAM HEATED FLATS, IN WOODLAWN.
5 rooms, 6302 Cottage Grove-av., 3d flat..... $35.00
6 rooms, 6647 Woodlawn-av., 1st flat..... 37.50
6 rooms, 6541 Lexington-av., 2d flat..... 42.50
6 rooms, 6153 Lexington-av., 2d flat..... 37.50
7 rooms, 6354 Greenwood-av., 2d flat..... 37.50
7 rooms, 6535 Woodlawn-av., 2d flat..... 35.00
7 rooms, 6421 Drexel-av., 2d and 3d flats, new building..... 45.00
8 rooms, 203 E. 66th-pl., near I. C., new 2 flat building..... 55.00
Furnace heated.
6 rooms, 6419 Ingleside-av., 1st flat..... 25.00

## ACKLEY BROS.,

Phone Hyde Park 3727. 389 E. 63d-st.
The only new bldgs. in Woodlawn.
FOR RENT— READY OCT. 1.
6050-52 Jackson Park-av., 6 and 7 rooms, two baths, very choice, large front porches; rent $62.50, $65.00.
6360-62 Greenwood-av., 6 and 7 rooms, two baths, choice, $55.00.
6434-36 Ellis-av., 6 and 7 rooms, $45-$47.50.
6540 Ellis-av., 1st, 7 rooms, $35.00.
6600 Drexel-av., 2d flat; $28.00.

TO RENT— UNHEATED FLATS.
278 81ST-ST., 6 ROOMS ..... $22
280 81ST-ST., 6 ROOMS ..... 22
283 81ST-ST., 6 ROOMS ..... 22
6 B. 38TH-ST., 6 ROOMS ..... 25
5 ROOMS ..... 14

W. H. McCLELLAN,
340 E. 31st-st. Tel. Douglas 1486.

TO RENT—627 E. 41ST-ST.
6 and 7 rooms, burlaped walls, mahogany and enameled finish, and tile lined bathrooms; convenient to "L" and Dearborn-av. cars; $37.50-$45.

3129 GROVELAND-AV.
7 rooms, elaborately finished, tile lined bathrooms; every modern convenience; I. C. one block; $33-$40.
Office 1508, 181 La Salle-st. Central 6820.

TO RENT—2 CORNER APARTMENTS IN THE "Mallers," northwest corner of 44th and Drexel-blvd.; contains 12 rooms and three baths; finished in the finest manner throughout; steam heating and refrigeration furnished free; also automobile storage. Apply to JOHN B. MALLERS, 4358 Drexel-blvd.; rental $3,000.

TO RENT—THE ANGELUS—
S. E. COR. 35TH AND WABASH-AV.

3 to 7 room apartments; special inducements; entirely redecorated; steam heat, hot water, janitor and elevator service; half block east of L. station. Agent on premises.

TO RENT—COLONIAL AND NAVAJO BUILDINGS, Ellis-av., between Bowen-av. and 42d-pl.; 4 to 8 rooms; fine finish; modern; best out service; two blocks to I. C.; one block to 43d-st.; one block to new "L" station; rent $37.50 to $75.
SOUTHARD & TRAINER, 3903 Cottage Grove-av.

TO RENT—NEW APARTMENTS, 4, 5, 6 AND 7 rooms, for occupancy Oct. 1, N. W. Cor. Indiana-av. and 40th-st., 1 block from S. S. "L" or surface line, 3 blocks from park; beautiful neighborhood; high class bldg.; $35 to $50; agent on premises 10 to 5:30 p. m. daily.

TO RENT— IN MARMION BLDG., 3744-46 Lake-av.; 6 room apartments, fourth flat; strictly modern, all outside rooms; good transportation.

CREMIN & O'CONNOR,
Janitor on premises. 95 Clark-st.

TO RENT—FLATS—WEST.

TO RENT — 65 WARREN-AV., AT UNION Park, new modern 4 room, steam, hot water.. $30
1194 WASHINGTON-BLVD., 3 sty. stone front, 1st floor; 5 rooms with steam heat; suitable especially arranged for office, photo, M. D., ladies' tailor, etc.; 8 rooms and bath above.
257 PARK-AV., 1st flat, 7 rooms, modern, hot water plant.
THE STOCKBRIDGE, 565-571 ADAMS-ST., overlooking Ashland-blvd., modern 6 room apartments; all outside rooms; hardwood floors, iron stairs, combination lights, steam heat, hot water, etc.
THE JEFFERSON, 1417 W. Monroe and Loomis-sts., facing Jefferson Park, modern 4 room apartment; finished in birch and oak throughout; entrance in marble and mosaic, consoles, sideboards, halltrees, refrigerators, etc.; halls carpeted; only 12 minutes' walk to city.
"THE BULKLEY," 481-483 MADISON-ST., 3 and 5 room apartments; steam heat, hot water, elevator, and janitor service; large porches; respectable families only.. $20-
21 SO. CALIFORNIA-AV., 7 rooms; steam.....
187 CONGRESS-ST., 2d flat, 8 rooms.....
1913 HARRISON-ST., 5 rooms, new.....
1330 MADISON-ST., 8 rooms, bath.....
500 MADISON-ST., 5 rooms, bath.....
516-518 VAN BUREN-ST., 6 rooms, steam heat.
FINE PORCHES
E. WOLTERSDORF & CO., Madison and Ashland.

TO RENT — NEW STEAM HEATED 5 ROOM flats, fronting on Garfield Park, 45 to 49 S. Hamlin-av., north of Madison-st., near surface and L lines; steam heat, hardwood finish, steel fireproof safety vaults, hot water, janitor service, electricity, 5 baths and toilet rooms, gas stoves, ice boxes, laundry and dryer in basement, combination tub in kitchen, and other modern conveniences; no children. See janitor on premises.

TO RENT—NEW FLATS, 4, 6, AND 7 ROOMS, $30 to $57.50. West End apartments, s. e. corner 44th and West End-avs.; oak finish throughout; refrigerators, ranges, burglar proof vaults; kitchen cabinets, steam heat, janitor service. C. N. ROSE, Lake-st. and 45th-ave. Tel. Kedzie 2140.

TO RENT—"THE COLONIAL"—
Cor. Hamlin and Gladys-avs.; finest location on West Side; overlooking Garfield Park; apartments from 4 to 7 rooms. See janitor. JOHN C. SMITH & CO., 775 Colorado-av., cor. 40th.

TO RENT — 983 WARREN-AV., ELEGANT 8 room 2d flat; hot water heat, hot water, hardwood floors; 2 story detached bldg., abundance of light in all rooms; near park; 2 blks. Lake-av. car. Keen Realty Co., 116 Dearborn-st.

TO RENT—BEAUTIFUL 7 ROOM FLAT, 1044 Augusta-st., opposite Humboldt Park; steam heat, hot water, newly decorated.
WHITE & TABOR, 189 La Salle-st.

TO RENT—$32.50, 613 DOUGLAS-BLVD. 4 room steam heated flats; electric light, carpeted halls. HOWARD W. AMES, 9½ S. 44th-av., afternoons. Tel. Kedzie 3894.

TO RENT—640 DOUGLAS-BLVD., 7 AND 8 room flats; new bldg.; hot water heat; electric light; all modern. M. J. GLEASON, 1912 Polk-st. Tel. Kedzie 2750.

TO RENT—FLAT, SOUTHEAST CORNER AD-ams-st. and Sacramento-blvd., modern, 7 rooms, steam heat; $35 per month. Address F. A. HOSMER, 1334 Adams-st.

TO RENT—565 SO. CENTRAL PARK-AV., CORner Flournoy-st., modern 5 room apartment; all conveniences. Rent, $22.50. C. T. A. ANDERSON, 601, 167 Dearborn-st.

TO RENT—MODERN 6 AND 7 ROOM FLATS, Hyde Bldg., cor. Jackson and Paulina; steam heat, hot water; gas grates, mantels, screens, polished floor, and storerooms. See janitor.

TO RENT—"THE POLAND," 1572 JACKSON-blvd., 6 room flat, $40 per month; steam and every convenience. See janitor.

TO RENT—MODERN 6 ROOM FLAT. DESIRable location. 542 S. Waller-av., Austin, near Madison-st.

TO RENT — 1293 CLAREMONT-AV., UPPER flat, 7 rooms, with or without steam heat; rental right.

TO RENT—1297 JACKSON-BLVD., 2D FLAT, 7 rooms; modern; fine light; $35.
HARPER & CLANCY, Ogden-av. and Monroe-st.

TO RENT—2030-32 W. POLK-ST., NEAR 40TH-av. station Met. L.; new 6 room flats; finely finished; furnaces; $22.

TO RENT—1136 ADAMS-ST., SECOND FLAT, 8 rooms; furnace; bargains at $25.

TO RENT—192 WINCHESTER-AV., NR. JACKson, nice light 6 r. flat; large yard; $20.

TO RENT—LA FARGE, 61 CAMPBELL-AV., near Madison, 4 rooms, $13-$15; clean.

TO RENT—3 ROOMS, GAS, AND BATH. 923 N. Artesian-av.

TO RENT—FLATS—NORTH.

TO RENT—SIX ROOM STEAM HEATED FLAT, second floor, new building, corner of Washington and 52d-av.

TO RENT—ELEGANTLY FURNISHED 8 ROOM flat near Lake Shore drive; immediate possession. MRS. E. W. CASE, 107 Leadenhall-av.

TO RENT — AT WILSON STA., 1958 EVANSton-av., 2 fl., 1st class location for doctor, dentist, or hairdresser. CANNING, 1956 Evanston-av.

TO RENT—MODERN 5 ROOM FLAT, NORTHwest cor. La Salle-av. and Superior-st. Apply in store.

TO RENT—$35—BEAUTIFUL 6 ROOM FLAT ON the north shore; private entrance; hot water heat; brand new and strictly modern. 2587 Kenmore-av.

TO RENT—6 ROOM FLAT, 984 WINTHROP-AV. hardwood; steam heat; everything A1; $37.50.
M. BUCHANAN, 99 Randolph-st.

TO RENT—ELEGANT 8 ROOM FLATS, STRICTly modern, near Lincoln Park and Wrightwood-av. BROWN, 2442 Hampden-ct.

TO RENT—1 BLK. FROM LAKE, 3 BLKS. WILson sta.; 2 rooms and bath, large, light, elegant rooms, s. e. front; phone. BOHN, 2023 Har.

TO RENT—6 ROOM FLAT; ELEGANT, NEW; light; $45. 1335 Rokeby-st.

TO RENT—63 E. LELAND-AV., 6 R. FLAT; new and modern; 1 blk. Western-av. sta. N. W. L.

TO RENT—9 ROOM APARTMENT, 2 BATHS; first class. 415 Sheridan-rd. Inquire within.

TO RENT—FLATS—NORTH.

TO RENT—6 ROOMS— BRAND NEW. Extremely attractive rents.
STRATFORD-PL. AND EVANSTON-AV.
Large, light rooms, large closets, Lowrie wall safes, beam ceilings, sideboards, plate rails, costly decorations, mantels with gas logs, mahogany, oak, and white enamel finish; reception halls, hall trees, tile baths, marble vestibules; surrounded by private homes; convenient to view of lake; fine transportation. Agent on premises every day.
H. G. HOWARD & CO., 101 WASHINGTON-ST.

TO RENT—
1096 Sheridan-rd., corner Pine Grove-av., south and east exposure; select neighborhood; one block from lake; convenient to electric cars and only 17 minutes downtown on Northwestern L express from Sheridan station; ten room apartment; all outside, sunny rooms; large lawn; every improvement, including shower bath and ample closet space. Janitor will show flat. Apply owner, Morrison, photographer, 126 State-st. Cent. 2719.

TO RENT— TO RENT.
THE SHERIDAN
576-586 La Salle-av.
Modern 6 room apartments, $40, $45, and $50.
NEW DECORATIONS.
ALSO
Sundome 12 room corner apart., 2 bathrooms, $90.
GODFREY SCHMID & CO.,
167 Dearborn-st. Phone Central 4537.

TO RENT—EXTRA BARGAINS—
By F. E. RUTLEDGE & Co. Evanston-av., cor. Montrose-blvd., or 234 La Salle-st. Branch office open Sunday all day.
7 and 8 rooms, $40 and $45, 1454 Montrose-blvd., 1st and 3d. 5 rooms and alcove, $40. 59 Buena-av., 1st floor. 6 rooms, $42.50. 1615 Sheridan-rd., light and large. Call for large list of 4 to 10 room flats.

TO RENT—1395 SHERIDAN-RD., 1ST AND 3d., poss. now..... $60-$65.00
1439 Wrightwood-av., 6 r., 3d, Oct. 1st..... 37.50
1457 Dakin-av., 6 r., 1st, Oct. 1st..... 37.50
1564 Kenmore-av., 6 r., 1st, Oct. 1st..... 35.00
903 Evanston-av., 2d, 5 r., Oct. 1st..... 37.50
1441 Wrightwood-av., 6 r., poss..... 32.50
REGELIN, JENSON & CO., 1295 Sheridan-rd.

TO RENT—CHOICE 5 AND 6 ROOM APARTments in NEW BUILDING, cor. Orchard-st. and Arlington-pl.; hardwood floors, private vestibule and porches; fine interior finish; quiet, refined neighborhood; convenient to elevated and electric car lines; must be seen to be appreciated. Nothing to compare with them.
Peabody, Houghteling & Co
181 LA SALLE-ST.

TO RENT—
NEW 6 SHERIDAN-DRIVE APARTMENTS.
5 AND 6 ROOMS, FRONT PORCHES OVERLOOKING DRIVE, ABUNDANCE OF LIGHT; ½ BLK. TO LAKE, 3 BLKS. WILSON "L" STATION; ELEGANT FINISH; POSS. AT ONCE; $43 UP; corner Sheridan-drive and Lawrence-av.

TO RENT—1776 SHERIDAN-RD., 8 R., 2D and 3d, in det. 3 flat bldg.; poss. now.....$60.00
2316 Maldenstat-pl., 6 r., Oct. 1st..... 37.50
880 Winthrop-av., 6 r., 2d, 2 flat bldg..... 37.50
1684 Pemberton-av., 2d, 6 r., Oct. 1st..... 35.00
2156 Evanston-av., 2d, 6 r., Oct. 1st..... 32.50
REGELIN, JENSON & CO., 1918 Evanston-av.

TO RENT—MODERN HIGH CLASS 5 ROOM flats in new building, corner Garfield and Seminary-avs., near Webster-av. station Northwestern L.; steam heat, complete bath and toilet room, everything the latest and best; prices $33.50, $34, and $35. Open Sunday.
P. PADNER, 140 Dearborn-st.

FOR SALE—GIGANTIC SLAUGHTER OF ALL snaps, 19,000 sq. ft., on trunk street car line, heart of So. Side; grandest location in Chicago for skating rink, entertainment or manufacturing purpose; only $15,000 cash. DUFFY, 318 W. 63d. Phone Went. 731. Open evenings.

TO RENT—N. E. COR. EDGECOMB-PL. AND Kenmore-av., 6 room flat, strictly modern; five minutes from N. W. Elevated express service. Corner, all outside rooms; price $35.
CREMIN & O'CONNOR.
Janitor on premises. 97 Clark-st.

TO RENT—TWO FLATS OF FIVE AND SIX rooms each in the choicest building on the north shore; finished in weathered oak, with Florentine windows, etc.; $40 and $50. Open for inspection. Call for janitor. 1620 to 1628 Sheridan-road, cor. Ibid.

TO RENT—BEAUTIFUL 2D FLOOR, NICE AS new, modern 7 room flat, Flemish oak dining room, mahogany and oak finish, everything 1st class, front and rear porches and yard; choice residence location. 1808 Arlington-pl., convenient to Lincoln Park and N. Clark-st. cars.

TO RENT—7 ROOM MODERN FLATS, BUILding just being completed; hardwood finish, steam, hot water, etc. 616-18 La Salle-av. 1 block to Lincoln Park; $35 to $50.
E. FLEETS, 108 La Salle-av., afternoons.

FOR SALE—3 STORY STONE FRONT G2D AND Harvard-sts., offices, lodge rooms and the finest dance hall on the South Side; lot 48x183; half block from Alley L station.
RYAN, 226 La Salle-st.

TO RENT—VERY CHOICE CORNER SEVEN room flat in new high grade bldg. finished in polished mahogany, etc.; now vacant; immediate possession; 1924 Wrightwood-av. ½ blk. Wrightwood-av.; half block from Lincoln Park.

TO RENT—NEW, 6 ROOMS, ELEGANTLY FINished; every convenience; every room outside; beautiful apartment; 2d floor, s. e. cor. Belmont-av. road and Lawrence-av.; rent $55. Inquire 1871 Sheridan-rd., 2d apt., south. Phone Edgewater 1542.

TO RENT — NEW MODERN 6 ROOM FLATS; 1 to 2 flat bldg.; finished in the most artistic and first class; 3-5-7 Buena Vista-terrace, 3 blocks from N. W. L. Rents $37.50 to $40. Inquire J. P. HIRD & SON, 1324 Belmont-av.

TO RENT—6 ROOM FLAT; GOOD LIGHT; STEAM heat, hot water, gas range, refrigerator, etc. Inquire janitor, 1761 Oakdale-av., cor. Evanston, or R. A. THORPE, 205 La Salle-st. Tel. Har. 154.

TO RENT—COR. MONTROSE-BLVD. AND BUena Vista-terrace; 6 rooms, 2 baths; $50. 6 large and light rooms; private porches, bookcases, beamed ceilings; best of everything; low rents; open for inspection daily. Phone Edgewater 1980.

TO RENT—2 ROOMS AND BATH; STEAM heat, hot water; janitor service; 5 minutes' walk from Northwestern elevated station; reasonable rents. Apply 902 Addison-av., 3d fl.

TO RENT—VERY BEAUTIFUL NEW SEVEN ROOM flats, 2d floor; steam heat, hot water, janitor service; one block of Southport station of N. W. L.; $37.50; possession Oct. 1. 3944-54 Ivanhoe-pl.

TO RENT—2 ELEGANT 6 AND 7 ROOM APARTments in the Vergennes Bldg., 1801 to 1807 Barry-av. Will decorate to suit.
WM. P. NEWMAN, 405 112 Clark-st.

TO RENT—6 LARGE ROOM FLATS; STEAM heat; all mod. improvements; 1 block from L sta. at Bloomingdale street car; Lake View. Inquire 41 Janssen-av.

TO RENT—CAN BE HAD TO MAY 1ST, 8 ROOM apartment; every room light. 28 Linden-ct., near Lincoln-av. and Belden-av.
THEODOR W. BUHMANN, 1283 N. Clark-st.

TO RENT—1 BLK. FROM LAKE, 3 BLKS. FROM Wilson L. sta.; 8 rooms, 2 bathrooms, living room 19x26; fine mantel, oak finish; 2 porches, 1 on each of all sides; very choice. Phone BOHN, 2323 Har.

TO RENT—APARTMENTS ONE BLOCK FROM south end Lincoln Park; 6 rooms; new; electric light, steam heat, etc.; modern; $37 to $40. Apply renting office, 671 Wells-st.

TO RENT—2 DESIRABLE 4 ROOM MODERN apts. in the Oldest Reliable; 963 Rosedale-av. and 5 W. L. Apply janitor or GORDON STRONG & CO., 209 State-st. Harrison 565.

TO RENT — SHERIDAN PARK, TWO MODERN steam heated flats, 6 and 7 rooms; near Lincoln and Wilson-av. express stations N. W. elevated. FOWLER, 1402 Hartford Bldg. Tel. Cent. 1599.

TO RENT—MALDEN-ST., NEAR WILSON-AV., modern 6 room apartments. Open for inspection. PETER VAN VLISSINGEN, 172 E. Washington-st.

TO RENT—THE WOODLAND, COR. KENMORE and Ainslie, one 5 r. cor. flat; also 4 rooms; this bldg. is modern and up to date in every respect; low rents. See janitor or phone Edgewater 1980.

TO RENT—NEW FLATS, 4, 6, AND 7 ROOMS, $30 to $57.50. West End apartments, s. e. corner 44th and West End-avs.; oak finish throughout; refrigerators, ranges, burglar proof vaults; kitchen cabinets, steam heat, janitor service. C. N. ROSE, Lake-st. and 45th-ave. Tel. Kedzie 2140.

TO RENT—"THE COLONIAL"—
Cor. Hamlin and Gladys-avs.; finest location on West Side; overlooking Garfield Park; apartments from 4 to 7 rooms. See janitor. JOHN C. SMITH & CO., 775 Colorado-av., cor. 40th.

TO RENT — 983 WARREN-AV., ELEGANT 8 room 2d flat; hot water heat, hot water, hardwood floors; 2 story detached bldg., abundance of light in all rooms; near park; 2 blks. Lake-av. car. Keen Realty Co., 116 Dearborn-st.

TO RENT—BEAUTIFUL 7 ROOM FLAT, 1044 Augusta-st., opposite Humboldt Park; steam heat, hot water, newly decorated.
WHITE & TABOR, 189 La Salle-st.

TO RENT—$32.50, 613 DOUGLAS-BLVD. 4 room steam heated flats; electric light, carpeted halls. HOWARD W. AMES, 9½ S. 44th-av., afternoons. Tel. Kedzie 3894.

TO RENT—640 DOUGLAS-BLVD., 7 AND 8 room flats; new bldg.; hot water heat; electric light; all modern. M. J. GLEASON, 1912 Polk-st. Tel. Kedzie 2750.

TO RENT—FLAT, SOUTHEAST CORNER AD-ams-st. and Sacramento-blvd., modern, 7 rooms, steam heat; $35 per month. Address F. A. HOSMER, 1334 Adams-st.

TO RENT—565 SO. CENTRAL PARK-AV., CORner Flournoy-st., modern 5 room apartment; all conveniences. Rent, $22.50. C. T. A. ANDERSON, 601, 167 Dearborn-st.

TO RENT—MODERN 6 AND 7 ROOM FLATS, Hyde Bldg., cor. Jackson and Paulina; steam heat, hot water; gas grates, mantels, screens, polished floor, and storerooms. See janitor.

TO RENT—"THE POLAND," 1572 JACKSON-blvd., 6 room flat, $40 per month; steam and every convenience. See janitor.

TO RENT—MODERN 6 ROOM FLAT. DESIRable location. 542 S. Waller-av., Austin, near Madison-st.

TO RENT — 1293 CLAREMONT-AV., UPPER flat, 7 rooms, with or without steam heat; rental right.

TO RENT—1297 JACKSON-BLVD., 2D FLAT, 7 rooms; modern; fine light; $35.
HARPER & CLANCY, Ogden-av. and Monroe-st.

TO RENT—2030-32 W. POLK-ST., NEAR 40TH-av. station Met. L.; new 6 room flats; finely finished; furnaces; $22.

TO RENT—1136 ADAMS-ST., SECOND FLAT, 8 rooms; furnace; bargains at $25.

TO RENT—192 WINCHESTER-AV., NR. JACKson, nice light 6 r. flat; large yard; $20.

TO RENT—LA FARGE, 61 CAMPBELL-AV., near Madison, 4 rooms, $13-$15; clean.

TO RENT—3 ROOMS, GAS, AND BATH. 923 N. Artesian-av.

TO RENT—FLATS—NORTH.

TO RENT—SIX ROOM STEAM HEATED FLAT, second floor, new building, corner of Washington and 52d-av.

TO RENT—ELEGANTLY FURNISHED 8 ROOM flat near Lake Shore drive; immediate possession. MRS. E. W. CASE, 107 Leadenhall-av.

TO RENT — AT WILSON STA., 1958 EVANSton-av., 2 fl., 1st class location for doctor, dentist, or hairdresser. CANNING, 1956 Evanston-av.

TO RENT—MODERN 5 ROOM FLAT, NORTHwest cor. La Salle-av. and Superior-st. Apply in store.

TO RENT—$35—BEAUTIFUL 6 ROOM FLAT ON the north shore; private entrance; hot water heat; brand new and strictly modern. 2587 Kenmore-av.

TO RENT—6 ROOM FLAT, 984 WINTHROP-AV. hardwood; steam heat; everything A1; $37.50.
M. BUCHANAN, 99 Randolph-st.

TO RENT—ELEGANT 8 ROOM FLATS, STRICTly modern, near Lincoln Park and Wrightwood-av. BROWN, 2442 Hampden-ct.

TO RENT—1 BLK. FROM LAKE, 3 BLKS. WILson sta.; 2 rooms and bath, large, light, elegant rooms, s. e. front; phone. BOHN, 2023 Har.

TO RENT—6 ROOM FLAT; ELEGANT, NEW; light; $45. 1335 Rokeby-st.

TO RENT—63 E. LELAND-AV., 6 R. FLAT; new and modern; 1 blk. Western-av. sta. N. W. L.

TO RENT—9 ROOM APARTMENT, 2 BATHS; first class. 415 Sheridan-rd. Inquire within.

TO RENT—FLATS—NORTH.

TO RENT—6 ROOMS— B

## REAL ESTATE—CITY.

FOR SALE—MUST BE SOLD AT ONCE—
LOOK AT THESE GENUINE BARGAINS.
50 feet, Edison Park; $255; worth $600.
25 feet, 205th-st., near Hoyne-av.; only $365.
100 feet, corner, at Crawford, paved; $1,375
7 r. cottage on Walnut-st., near Wood, $2,100.
Two cottages on 105d-st., 88 feet, $2,250.
80 acre improved Wisconsin dairy farm, $1,500.
40 acres good land, near town, $350.
ARTHUR C. LUEDER, 108 Dearborn-st.

FOR SALE—OWNER NEEDS MONEY TO TAKE care of other interests, and will sacrifice his up to date 6 flat building, brick and stone, beautifully decorated, and finished in mahogany, white enamel, and oak; two baths; tile floors; rental $5,480; price if taken at once $20,500. Address D N 802, Tribune.

FOR SALE — TO NET BUYER 20% ON $8,000 cash. SECTION line corner, 100 feet; 3 stores, offices, and flats. Rent $4,170 (no heat). Price $33,000.
REFELIN, JENSON & CO., 105 Washington-st.

FOR SALE—20 TO 30 PER CENT NET INVESTment in business and flat property. This beats stocks or mortgages. Come in and look over our list. C. H. HUNTLEY & CO., 167 Dearborn-st.

FOR SALE— CENTRAL PROPERTY.
50 ft., WABASH-AV., So. of 14th; might take other property in part pay.
BOWES INVESTMENT CO., 108 La SALLE.

FOR SALE—WITHIN THE LOOP, 5 STORY building; stone handhold; address D L 569, Tribune.

FOR SALE—7 ROOM HOUSE, 50 FT. LOT; payment down, balance on monthly payments.
OGDEN & SHELDON & CO., 1208 Heyworth.

FOR SALE—$20,000 INVESTMENT; 6 FLAT building; steam heated; centrally located.
WILLIAM H. MOONEY, 1007, 138 Wasington-st.

FOR SALE—FOR HOME PROPERTY ON THE finest streets and boulevards see EUGENE A. BOURNIQUE & CO., 1 st Nat. Bank Bldg.

FOR SALE—REAL ESTATE AND PERSONAL property of livery stable; will take small farm as part payment. Address P 440, Tribune.

FOR SALE—SACRIFICE—100 ACRES, $150,000; 1-5 cash, bal. long time. Address F 400, Tribune.

FOR SALE—A SUBDIVISION OF 200 LOTS, ALL improvements; will sell at a sacrifice. M. THOME Owner, 1208 Heyworth Bldg.

FOR SALE — A 2 FLAT BUILDING, CHEAP, ON easy terms. Address D L 403, Tribune.

## REAL ESTATE—SOUTH SIDE.

FOR SALE—
PRICE $7,250.
$1,000 or $1,500 CASH.
BALANCE EASY PAYMENTS
—RESIDENCE—
S. W. Cor. Langley-av., and 44th-st., 2 story solid stone front 2 flat building, with 2 story modern residence in the rear of 44th-st. Both streets paved and lighted. Rented for
—RENTS $65 month.
—Cost to construct, $12,500.
Absolutely the greatest bargain on the South Side today.
FREDRIK H. BARTLETT & CO.,
100 Washington-st.

FOR SALE—SACRIFICE SALE—NR. 51ST AND prairie-av., a 3 story solid stone front, containing 9 flats of 5 rooms; hardwood floors, open plumbing, steam heat; $1,200 yearly can be increased to $1,320; mortgage of $7,500, part of which is past due. Owner must sell, so best offer takes it.
F. F. McCARTHY & CO., State and 39th-sts.

FOR SALE—DOWNTOWN FEE; UNDER 99 years' lease; $4,000 per front foot; $100,000.
Michigan-av. 99 yr. leasehold; will sell to net 7%; $80,000.
NEWTON B. LAUREN & CO.,
Phone 1171 Randolph. 115 Dearborn-st.

FOR SALE — STONE FRONT MODERN 6 FLAT bldg., 7 and 8 rooms, Englewood, well located, close to Rock Island and elevated; $15,500 buys it; owner leaving city on account of poor health; don't miss this bargain.
BROOMELL BROTHERS, 90 Washington-st.

FOR SALE—SLAUGHTER OF CITY LOTS, NR 147 each; cement walks, gas and cement walks on 37th-st. 37th-pl., and 38th-st. near Halsted; only $400 each; $25 down balance $5 per month.
LANGDON & LIVINGSTON,
Exclusive Agents. 4746 State-st.

FOR SALE—RESIDENCE, CHAMPLAIN-AV. near 47th-st. If you will give your self a decided bargain in my 10 room house; lot 76x125; good transportation; reasonable terms; owner.
C. D. MUDGE, 1105 1st Nat. Bank Bldg.

FOR SALE—10 ROOM FRAME HOUSE ON 50 FT. lot; Lake-av., s. of 48d-st.; hardwood floors; furnace heat; 1st class condition; price $7,500; terms to suit.
JOHN F. WALLACE & CO., 145 La Salle-st.

FOR SALE—BEAUTIFUL 12 ROOM HOUSE, near U. of C., midway Jackson and Washington parks; 2 min. to L. must be seen to be appreciated; sacrifice on immediate sale. Owner, 5534 Woodlawn-av.

FOR SALE—GRESHAM, ON ROCK ISLAND road. fine lot, 106x125, Sangamon front, 87th-st.-blvd.; $35 per ft. for quick sale; home, garden, playground, all in one. F. W. COX, 8816 Morgan-st. Exner.

FOR SALE—7114 MORGAN-ST., NEW 5 AND 6 room flats, stone and brick foundation, modern plumbing, large attic, oak woodwork and floors; $4,000. BLACKFORD & KUSSMANN, 69th and Halsted-sts.

FOR SALE—3206 KIMBARK-AV., MODERN 9 room 2 story residence; just decorated and painted; 80 ft. lot; must sell before Oct. 1st; price $6,000; terms. ROBT. SCHENCK, 4901 Drexel-blvd.

FOR SALE—MODERN 10 ROOM FRAME HOUSE on Lake-av., near 45th-st.; lot 50x200 feet to alley; must be sold at once. Price $7,500. Cash or easy terms.
JOHN F. WALLACE & CO., 145 La Salle-st.

FOR SALE—SPECIAL BARGAIN; 2 FLAT frame building; Dorchester-av., modern; located Sangamon-st. near 60th; price $2,600; terms.
S. HECK & CO., 6006 Halsted-st.

FOR SALE—A BIG BARGAIN—1441 6187-ST., brand new 4 room cottage; $1,600; $400 down, balance same as rent.
S. HECK & CO., 6006 Halsted-st.

FOR SALE—NEAR 50TH AND WABASH; BIG strong, 2 story frame, 2 flats, bath and gas; snap at $3,500. J. P. McNAMARA & CO., 6107 Indiana-av.

FOR SALE—47TH-ST., N. E. COR. VINCENNES. 125 on 47th by 120 on Vincennes. Would like cash offer. B. R. DE YOUNG & CO.,
Rm. 409, 107 Dearborn-st.

FOR SALE—WENTWORTH-AV., N. W. OF 35TH-st., adj. new 7th Regiment Armory, 160x120 ft., at $55; good corner property.
S. N. WIEBOLDT & CO., 115 Dearborn-st.

FOR SALE—BY OWNER FOR CASH, AT A BARgain; all improvements; all in good repair; 6 flats, 3 on South Park; in good business district. Address D L 576, Tribune.

FOR SALE — ST. LAWRENCE-AV., S. W. COR. 49th-pl., 145 ft. on St. Lawrence-av. by 128 on 49th-pl.; would take some flats. B. R. DE YOUNG & CO., Room 49, 107 Dearborn-st.

FOR SALE—ST. LAWRENCE-AV., N. W. COR. 49th-st.; 98½ ft. on St. Lawrence-av. by 128 on 49th-pl.; would take some flats. B. R. DE YOUNG & CO., Room 49, 107 Dearborn-st.

FOR SALE—ST. LAWRENCE-AV., SOUTH OF 47th-st., choice 50 of vacant; ripe for improvement; $85 a foot.
JOHN CHESHIRE & CO., 4904 Cottage Grove-av.

FOR SALE—FORCED TO SELL—CALUMET-av., near 45d-st., 2 flat stone front building; annual rental over $2,500; want an offer.
POLAKOW & CO., 424 W. 12th-st.

FOR SALE—HOUSE BARGAINS FOR QUICK sales in South Side real estate call on
C. W. BOWERS & CO., 1208 Indiana-av.

FOR SALE—LEXINGTON-AV., NEAR 65TH, nice home; 50 ft. lot. Only $4,700.
C. KINCAID & CO., 107 Dearborn-st.

FOR SALE—40 FT. 6671-PL. STONE FRONT JACKSON Park Address H X 489 Tribune.

FOR SALE—CHEAP; 6 ROOM COTTAGE; FURnace heat; lot 25x163. Owner, 4822 Wabash-av.; FOR SALE—HOUSE AND LOT AT 7248 LEXINGton-av.

## REAL ESTATE—SOUTH SIDE.

FOR SALE—MODERN HOMES,
IN BEAUTIFUL WEST AUBURN.
A small cash payment gives you possession of a beautiful new home located in one of the most attractive and exclusive residence districts on the South Side, on GREEN, PEORIA, and SANGAMON-STS., between 77th and 79th-sts.
Twenty minutes' ride downtown on Rock Island R. R.; also Halsted and Wentworth-av. electric lines.
CALL AT OUR BRANCH OFFICE, 7820 HALSTED-ST.,
OPEN EVERY DAY AND SUNDAYS.
Send for illustrated booklet.
ROBERT & EMIL HART, Owners and Builders,
Bank floor, 105-107 Washington-st.

# BUY A HOME
## WITH AN INCOME

CHOICE LOCATION IN AUBURN PARK.
Emerald, Union, and Lowe-avs.; home contains two flats; live in one flat, rent of other pays for your home. High class plumbing, cement basements, wide lots, beautiful lawns, modern improvements throughout. Convenient to all South Side cars, C. & R. I. R. R. See agent on premises at 7541 Emerald-av., daily or Sunday, 1 to 6 p. m.
BECKLENBERG, Owner and Builder.
Main Office, 411 W. 63d-st. Tel. Wentworth 900.

FOR SALE—VACANT SNAPS.
MICHIGAN-AV., w. f., at 62d, 99x197; price only $50 per foot.
JEFFERSON-AV., near Midway, 50x150; price only $75 per foot.
JACKSON PARK-AV., south of Midway, 50x260; price reduced to $100 per foot.
61ST ST CORNER, near Ailey "L" main line, 60x119; price only $3,000.
[B.] WILLIAM A. BOND & CO., 115 Dearborn-st.

FOR SALE—A SNAP IN NEW HIGH GRADE 6 flats, with large colonial front porch, location choicest in Hyde Park; contains 3 rooms and 2 baths in each apartment; mahogany and quarter sawed oak finish, marble entrance, tile floors in hall and bathroom; rented on 3 and 5 year leases to responsible tenants. Rental $5,000 annually. Will be sacrificed $34,850 if sold this month. Address D N 853, Tribune.

FOR SALE—OR EXCHANGE—COMMISSION TO brokers—S. e. cor. Prairie-av. and 46th-st., new building; 18 apartments, $75,000; incumbrance $37,500, 5%; rent $8,100.
GEO. G. NEWBURY & CO., 204 Dearborn-st.

FOR SALE—OWNER NEEDS MONEY TO TAKE care of other interests, and will sacrifice his up to date South Side 6 flat brick and stone, beautifully decorated and finished in mahogany, white enamel, and oak; 2 baths, tile floors; rental $3,480; price, if taken at once, $20,500. Address C F 885, Tribune.

FOR SALE — SACRIFICE IN A SOLID STONE front 6 flat building on Indiana-av.; strictly modern, in mahogany, birch, and oak finish, marble entrance, and mosaic floors in vestibules and bathrooms; rental $3,120; must be sold. Price for quick sale $31,250. Address C F 884, Tribune.

FOR SALE—A SNAP—3200 RHODES-AV., WITH elegant 12 room residence and large barn; lot 40x187; also vacant corner suitable for up to date flat bldg.; lot 80x100. Will sell all for only $16,000.
REYNOLDS & ROSE, 837 Tribune Bldg.

FOR SALE—6 FLAT BUILDING IN HYDE PARK at a bargain; is a fine and substantial building, 7 rooms, 2 baths in each flat; finished in mahogany and choice woods; rents for $4,100; location very best, near I. C. Price only $25,750. Address D N 851, Tribune.

FOR SALE—SNAP — LARGE 14 ROOM RESIdence, in Woodlawn; prominent corner; $5,000.
HOPKINS & LUTHER, 828 E. 63d-st.

## REAL ESTATE—WEST SIDE.

FOR SALE—
Most modern, new, 2 flat, stone front buildings in Chicago; lots 30 by 150; located between 44th and 46th-avs., on Magnificent West End-av., which is 100 feet wide and now being paved with asphalt. Buildings finished in oak throughout, steam heat, buffet dining rooms, burglar proof vaults, kitchen cabinets, refrigerators; purchased to be built right in every particular. We challenge all Chicago to beat them. H. N. ROSE, Lake-st. and 48th-av.

TO RENT—508 MADISON-ST., STEEL CEILing, 2d floor, 25x132 feet. $30
618 Madison-st., at Ashland-blvd., large display window. $5
554-556 Madison-st., at Ashland-blvd., modern plate glass front, special inducements if taken now. $5
750 Madison-st., modern, furnace heat. $5
749 Madison-st., at Robey-st. [cottage rear]. $5
E. WOLTERSDORF & CO., Madison and Ashland.

FOR SALE—$750 CASH; BALANCE SOME AS rent—Fine 10 room brick residence, Monroe-st., near Robey; furnace; plate glass doors; open porcelain lined plumbing; light on three sides; especially suited for roomers; price $5,750.

J. A. WENDELL & CO., Ogden and Van Buren.

FOR SALE—NEW 6 ROOM BRICK COTTAGE, 556 N. Spaulding-av., between Grand-av. and Division-st. and one block west of Humboldt Park; $2,800; terms, $400 cash, $20 per month; $200 cash, balance monthly; open for inspection every afternoon.
WARD T. HUSTON, 97 Clark-st.

FOR SALE— LOT BARGAINS
I have several lots on magnificent West End-av. [old Randolph-st.] between 41st and 45th-avs., only 8 blocks to L. trains; lots are 30x125; about 160 feet wide; low prices; payments made to please; don't miss this opportunity.
H. N. ROSE, Lake-st. and 48th-av.

FOR SALE—ONE BLOCK SOUTH AND ONE block west 45th-av.-station Lake-st. elevated, new stone front steam heated 2d flat; lot 37½ feet wide. Come out today and see me. Building fo rthe money on the West Side; $1,000 cash, balance terms to suit.
WM. H. BROWN & CO., 914, 184 La Salle-st.

FOR SALE—BUSINESS CORNER, 4 STORES, 6 flats, less than year old, best location; rental $4,100; no heat or janitor service; price only $35,000.
FARNHAM, WILLOUGHBY & CO.,
72 Madison-st.

FOR SALE—FINE INVESTMENT—
Best bargain on Madison-st.
Low price for quick sale.
3 story brick store and 3 flats.
Well rented. Don't miss this.
MEAD & COE, 100 Washington-st.

FOR SALE—ANOTHER GREAT SNAP ON S. HALSTED-ST. NOW IN THE BUILDING. A CORNER, OVER 50 FEET OF FRONTAGE, 3 STORES AND FLATS; PRICE $19,000.
POLAKOW & COMPANY,
CANAL 2369. 424 WEST 12TH-ST.

FOR SALE—SITE FOR MANUFACTURING purposes, n. e. corner of Sangamon and Harrison; present rent per year, $1,200; size 126x117 feet; on long time and low rate of interest.
D. G. HAMILTON or F. L. WILDE,
Telephone Central 1587. 100 Washington-st.

FOR SALE—MY ELEGANT NEW STONE FRONT residence, Douglas-blvd., near Central Park-av., finished solid mahogany, tile bathroom, large brick barn; finest residence boulevard leaving city; biggest sacrifice ever offered. Owner, 978 Douglas-blvd.

FOR SALE—2050-52 W. POLK-ST., NEAR 40TH-av station Met. L., just completed two 3 room front flats; 5 and 6 rooms; finely furnished; electric lights; furnaces; open for inspection.
E. C. WALDO, Builder, 2512 Jackson-blvd.

FOR SALE—1194 DOUGLAS-BLVD., NEAR Sawyer, 7 and 8 room flat building, all light rooms, modern conveniences; just being completed; ready to move into 1st of October. Open for inspection. Owner on premises.

FOR SALE—LOTS ON JACKSON-ST. BEtween 48th and 50th-avs.; $600 and up; $25 down, $5 monthly. Send for list.
WILLIAM ZUETELL & SON,
401, 145 La Salle-st.

FOR SALE—EAST OF GARFIELD PARK, $5,500; 3 tenants; rental $804; furnace and stove heat; detached bldg.; will show 10% net.
WHITESIDE & WENTWORTH, 140 Dearborn-st.

FOR SALE—DESPLAINES-ST., SOUTH OF HARrison, through to Law-av., 50 ft., old improvement; cheap for cash.
HARPER & CLANCY, Ogden-av. and Monroe-st.

FOR SALE—RENT $684. PRICE $5,200.
Erie-st., near Curtis, 2 flat, 2 buildings; always rented; good repair; act quick.
RALPH E. SNOAD & CO., 106 Washington-st.

FOR SALE—BARGAIN, FINE MODERN RESIdence, Hamilton Park; 10 rooms; furnace; owner must sell; consider other property in part payment.
BURT J. FITZGERALD, 108 Dearborn-st.

FOR SALE—BY OWNER; 2 FLATS, 4 ROOMS each, on Polk-st., one block east of Douglas-blvd.; only $2,150; worth $3,000.
A. WENDELL & CO., Ogden and Van Buren.

FOR SALE—$5,800 BUYS MY STONE FRONT 2 flat, south of Garfield Park. If sold this month; reduced from $6,200. Address K 79 Tribune.

FOR SALE—LEXINGTON-ST., NEAR 40TH-AV. —2 story 6 room dwelling; modern; only $3,400.
JOHN T. O'CONNELL, 100 Washington-st.

FOR SALE—OR EXCHANGE—66 FT. ON MADison-st. SMALLEY, 708 W. Lake-st.

## REAL ESTATE—NORTH SIDE.

FOR SALE—INCOME PROPERTY AND HOMES close to Lincoln Park; 1959-199 Eugenia-st., 674-678 Wells-st., 741-747 North Park-av.; part or all, OWNER, R. 30, 88 La Salle-st.

FOR SALE—$100 DOWN, $45 MONTHLY, INcluding interest, will buy the 9 room house 2361 Magnolia-av., Edgewater. 87½ ft. lot. Price, $4,750. WHITE, 1001, 188 La Salle-st.

FOR SALE—ON SHERIDAN ROAD, LOT NO. 18, between Lakewood and Columbia-aves., 50x125, for $2,750 cash, by owner. E. V. WHITCOMB, R. D. No. 8, Santa Barbara, Cal.

FOR SALE — CHOICEST RES. LOT ON OAKdale-av., near Sheridan-road, 81½x140; bargain for quick sale. E. A. CUMMINGS & CO.,
108 Dearborn-st.

FOR SALE—BY OWNER—NEW 6 ROOM FLAT, new stone front steam heated 2d flat; lot 37½ feet wide. Come out today and see me. Building fo rthe money on the West Side; $1,000 cash, balance terms to suit.
WM. H. BROWN & CO., 914, 184 La Salle-st.

FOR SALE—CHOICE KENMORE-AV. RESIdence site, 4 APTS.; 8 rooms; furnace heat; lot 50x150; price $6,250.
FRASER & HARPOLD, 2200 Evanston-av.

## REAL ESTATE—NORTH WEST SIDE.

FOR SALE—OR EXCHANGE—COMMISSION TO brokers—N. e. cor. North-av. and Albany-av., new, steam heated 15 flat building, fronting Humboldt Park; 3 stores and flats on Division-st. "L"; absolutely best constructed apartment building on N. W. Side; closest investigation invited; $25,000; south 40 feet, incumbrance $20,000, 5%.
GEO. G. NEWBURY & CO., 204 Dearborn-st.

FOR SALE—A STOVE HEAT BARGAIN ON Lincoln-st., cor.; close in; rent $1,654; 12 stove heat flats; brick; good repair. Will sacrifice to sell quick.
HIBERNIAN BANK, Agt., 122 Monroe-st.

FOR SALE—AN EASY WAY TO OWN A HALF acre of land in Chicago. Send for plat of our half acre lots at Belmont-av. and N. 70th.; inside city limits; land 70 feet above the lake. Price $250 and up on terms of $25 cash, balance $5 a month; no interest.
OLIVER L. WATSON, 160 Washington-st.

FOR SALE—FINE 7 ROOM RESIDENCE, 7 foot basement; hot water heat; hardwood trim and floors, fine furnace; 3 years old; newly painted; choice street; 1 block from Irving Park-blvd.; cement walks. 1260 I. Price, $7,500; cash.
HAENTZE & WHEELER, 2906 Milwaukee-av.

FOR SALE—50X126 FT. ON IRVING PARK-blvd., east of Elston-av., street paved, water, sewer, and gas; all assessments paid; only $970; terms easy.
KOESTER & ZANDER, 69 Dearborn-st.

FOR SALE—SEE DICKINSON'S BEAUTIFUL subdivision, Dickinson-st., between 2 residences allowed; prices $5,600 upward; all large lots. Keys in office, corner Irving Park-blvd. and Milwaukee-av.

FOR SALE—1227 N. 44TH-AV., LOT 50X125, with 8 room frame house, on stone foundation; owner will sell at sacrifice; worth $4,000.
F. E. KRAUSE & SON, 1412 Ogden-av.

FOR SALE—COLONIAL HOMES, ONLY $5,500; easy terms; materials, pressed brick and stone; Pensacola-av., block east of Milwaukee. SORENSON & OLSON, 3879 Milwaukee-av., cor. Cullom.

FOR SALE—WILL SELL AT A BARGAIN 2 SIX and 1 5 room modern flats. Southport and Park. Inquire for particulars, H. FREELS, 842 W. North-av. A rare opportunity.

FOR SALE—BIG SNAPS IN VACANT AND IMproved property. Inquire of
CORE & McKINNON, 100 Washington-st.

FOR SALE—8 ROOM BRICK COTTAGE, WITH 3 lots; steam heat; cement walk, and asphalt pavement. 1150 Tripp-av., near Armitage.

## REAL ESTATE—MFG. PROPERTY.

# IDEAL FACTORY SITE

—LOCATED ON BELT R. R.—
The splendid R. R. facilities and transportation this site possesses make it the most desirable property on the market today.
25 years' experience in industrial properties have placed us in a position to competently advise on this class of real estate.

S. B. MILLS & CO.,
172 WASHINGTON-ST.
FULL COM. TO BROKERS.
INDUSTRIAL PROPERTIES EXCLUSIVELY.

FOR SALE—SHERIDAN ROAD, LOT NO. 18, between Lakewood and Columbia-aves., 50x125, for $2,750 cash, by owner. E. V. WHITCOMB, R. D. No. 8, Santa Barbara, Cal.

FOR SALE—CHOICEST RES. LOT ON OAKdale-av., near Sheridan-road, 81½x140; bargain for quick sale. E. A. CUMMINGS & CO.,
108 Dearborn-st.

FOR SALE—OR EXCHANGE—$14,000 EQUITY in Sheridan residence, near Sheridan-road; will take smaller clear residence, 2 flat, or good vacant. Address K 64, Tribune.

FOR SALE—CHOICE KENMORE-AV. RESIdence site, 4 APTS.; 8 rooms; furnace heat; lot 50x150; price $6,250.
FRASER & HARPOLD, 2200 Evanston-av.

## REAL ESTATE—NORTH WEST SIDE.

FOR SALE—OR EXCHANGE—COMMISSION TO brokers—N. e. cor. North-av. and Albany-av., new, steam heated 15 flat building, fronting Humboldt Park; 3 stores and flats on Division-st. "L"; absolutely best constructed apartment building on N. W. Side; closest investigation invited; $25,000; south 40 feet, incumbrance $20,000, 5%.
GEO. G. NEWBURY & CO., 204 Dearborn-st.

FOR SALE—A STOVE HEAT BARGAIN ON Lincoln-st., cor.; close in; rent $1,654; 12 stove heat flats; brick; good repair. Will sacrifice to sell quick.
HIBERNIAN BANK, Agt., 122 Monroe-st.

FOR SALE—AN EASY WAY TO OWN A HALF acre of land in Chicago. Send for plat of our half acre lots at Belmont-av. and N. 70th.; inside city limits; land 70 feet above the lake. Price $250 and up on terms of $25 cash, balance $5 a month; no interest.
OLIVER L. WATSON, 160 Washington-st.

FOR SALE—FINE 7 ROOM RESIDENCE, 7 foot basement; hot water heat; hardwood trim and floors, fine furnace; 3 years old; newly painted; choice street; 1 block from Irving Park-blvd.; cement walks. 1260 I. Price, $7,500; cash.
HAENTZE & WHEELER, 2906 Milwaukee-av.

FOR SALE—50X126 FT. ON IRVING PARK-blvd., east of Elston-av., street paved, water, sewer, and gas; all assessments paid; only $970; terms easy.
KOESTER & ZANDER, 69 Dearborn-st.

FOR SALE—SEE DICKINSON'S BEAUTIFUL subdivision, Dickinson-st., between 2 residences allowed; prices $5,600 upward; all large lots. Keys in office, corner Irving Park-blvd. and Milwaukee-av.

FOR SALE—1227 N. 44TH-AV., LOT 50X125, with 8 room frame house, on stone foundation; owner will sell at sacrifice; worth $4,000.
F. E. KRAUSE & SON, 1412 Ogden-av.

FOR SALE—COLONIAL HOMES, ONLY $5,500; easy terms; materials, pressed brick and stone; Pensacola-av., block east of Milwaukee. SORENSON & OLSON, 3879 Milwaukee-av., cor. Cullom.

FOR SALE—DESPLAINES-ST., SOUTH OF HARrison, through to Law-av., 50 ft., old improvement; cheap for cash.
HARPER & CLANCY, Ogden-av. and Monroe-st.

FOR SALE—RENT $684. PRICE $5,200.
Erie-st., near Curtis, 2 flat, 2 buildings; always rented; good repair; act quick.
RALPH E. SNOAD & CO., 106 Washington-st.

FOR SALE—BARGAIN, FINE MODERN RESIdence, Hamilton Park; 10 rooms; furnace; owner must sell; consider other property in part payment.
BURT J. FITZGERALD, 108 Dearborn-st.

FOR SALE—BY OWNER; 2 FLATS, 4 ROOMS each, on Polk-st., one block east of Douglas-blvd.; only $2,150; worth $3,000.
A. WENDELL & CO., Ogden and Van Buren.

FOR SALE—$5,800 BUYS MY STONE FRONT 2 flat, south of Garfield Park. If sold this month; reduced from $6,200. Address K 79 Tribune.

FOR SALE—LEXINGTON-ST., NEAR 40TH-AV. —2 story 6 room dwelling; modern; only $3,400.
JOHN T. O'CONNELL, 100 Washington-st.

FOR SALE—OR EXCHANGE—66 FT. ON MADison-st. SMALLEY, 708 W. Lake-st.

## REAL ESTATE—NORTH SIDE.

FOR SALE—
MODERN COLONIAL BRICK HOUSES.
where the finest of transportation, the RAVENSWOOD EXTENSION of the N. W. ELEVATED [ADDISON-AV. STATION] will land you in the heart of the business center in 20 minutes.
All trains on this line
ARE EXPRESS TRAINS.
OPPORTUNITY.
This great sale provides your opportunity to secure a beautiful COLONIAL BRICK HOME, strictly up to date, and with every known convenience at a price which cannot be duplicated within the city limits of Chicago.
LISTEN
HERE IS MY PROPOSITION.
$8,150 for a house the duplicate of which I sold one year ago for $4,000.
$4,650 for a house which could not be built for $6,000, to say nothing of the lot value.
BUSINESS CHANGES DEMAND THIS IMMEDIATE SACRIFICE.
Houses are substantially constructed; 7 and 8 large, light rooms, with spacious pantries and closets; hardwood finish and polished oak floors, fireplaces, consoles, sideboards, hall trees, medicine cases, spice cupboards, gas ranges, shades, and screens, HOT WATER HEAT, and finest of plumbing, broad verandas, fine lawns, beautiful trees, and shrubs.
I guarantee my advertisement as bona fide. Come out today and select your home.
W. H. YOUNGBLOOD, 504 Eddy-st.

FOR SALE—BARGAINS IN OUR NEW 2 FLAT buildings; 6 and 7 rooms; oak and birch trim; fronts: electric lighted; oak trim throughout; oak floors; dry, light basement, with cement floors; stationary tubs; best enamel open plumbing; lots 30 feet; near N. W. Elevated depot, 704 to 804 Pine Grove-av., north of Grace-st. 1120 to 1132 Pine Grove-av., south of Grace-st. Terms can be arranged. Open daily and Sunday for inspection. Call on us for further details. This is a splendid investment. Don't miss it.
JOHN & W. G. OLIVER, Owners,
Cor. Addison-st. and Racine-av.

FOR SALE—OR EXCHANGE—HIGH GRADE modern apartment bldg., 2 blocks from lake, near good transportation; rental about $40,000 per year; incumbered for $180,000; bldg. about 2 yrs. old. Owner anxious to exchange for smaller property or will consider large ranch or farm property in other city. Will name price so as to make 10% net investment.
H. O. STONE & CO., 125 Monroe-st.

FOR SALE—FOR INVESTMENT BUYERS, apartment house on North Side. Carefully built by the late owner for permanent holding. Now to be sold to close his estate. Thoroughly built. One of the most steady rent producers in that district. Fifteen apartments. Everything full. Long term tenants.
SHELDON & SHELDON, 99 Randolph-st.

FOR SALE—
$20 month; new modern six room houses; large lots; price $3,300 each; small cash payment; 3084 Ridge-av.; two blocks west of the Clark-st. car; Edgewater.
NELSON & LEWIN, 86 La Salle-st.
Call or write for plans and photos.

FOR SALE—NEW, HIGH CLASS BUILDING OF 18 modern 4-5-6 room apartments, finished, arranged, and equipped in very attractive manner; bldg. just completed and all rented; income $7,000; will consider well located clear property in exchange.
JNO. M. FANNIN & CO., 108 Dearborn-st.

FOR SALE—IDEAL SHERIDAN-ROAD TEN room colonial home, 8479 Sheridan-road; best part of ROGERS PARK. Agent, W. H. RAE, will be on premises daily, including Sunday, 1 to 5 p. m. C. H. THOMPSON, Tribune Bldg. Cent. 2145.

FOR SALE—N. E. COR. OF SHERIDAN-ROAD and Halsted-st., 100x105, improved with stores and basement; stove heat; built for 2 stories; rents $5,570; price $36,000. Owner, CHAS. DRUECK, 599 Belden-av.

FOR SALE—RESTRICTED TO NEGROES, S. E. cor. Southport and Hollywood; also vacant on Hollywood, near Wayne, and on Southport; in central. Edgewater [Swedish]; make offer. FRED VOEKERT, Newport, Ky.

FOR SALE—$5,200 RESIDENCE; SNAP. IN Sheridan Park; 9 rooms; furnace; lot 50 ft. old; small barn; pretty street. F. J. RUTLEDGE & CO., Evanston-av., cor. Montrose-blvd., or 234 La Salle-st.

FOR SALE—SPLENDID NEW 5 ROOM HOUSE. Edgewater, 4 blocks to lake, 2 blocks to elevated station; fine oak trim; everything nice; bargain at $4,750; terms to suit. Owner will sell.
C. W. KING, 3087 Evanston-av.

FOR SALE—2 LARGE 6 ROOM FLATS, BRICK and stone, 57½ ft. front, all mod., located near Lincoln Park; Lincoln-av. walk to "L" sta. Price $6,300; $1,300 cash, balance easy. Address B A 464, Tribune.

FOR SALE—BARGAINS—EDGEWATER RESIdences; 10 rooms; hot water heat, hardwood finish; on Kenmore-av., near Granville-av.; choicest block in Edgewater; price $9,500.
TISCHER, 132 Clark-st.

FOR SALE — BEAUTIFUL RAVENSWOOD home, 9 rooms; furnace; lot 37½x123; best location; 3 car garage; price, $8,500. TURNBULL, 163 Randolph-st.

FOR SALE—EAST ROGERS PARK—WILL SELL you a choice lot and build to suit on payment of $1,000; balance like rent; the lake and L. station. Address F 503, Tribune.

FOR SALE—10 ROOM; HOT WATER HEATED; semi-detached brick; 2 blocks from car line and Lincoln Park; choicest neighborhood; $7,500. Address K 511, Tribune.

FOR SALE—OR EXCHANGE—$14,000 EQUITY in handsome residence, near Sheridan-road; will take smaller clear residence, 2 flat, or good vacant. Address K 64, Tribune.

FOR SALE—CHOICE KENMORE-AV. RESIdence site, 4 APTS.; 8 rooms; furnace heat; lot 50x150; price $6,250.
FRASER & HARPOLD, 2200 Evanston-av.

## REAL ESTATE—NORTH WEST SIDE.

FOR SALE—OR EXCHANGE—COMMISSION TO brokers—N. e. cor. North-av. and Albany-av., new, steam heated 15 flat building, fronting Humboldt Park; 3 stores and flats on Division-st. "L"; absolutely best constructed apartment building on N. W. Side; closest investigation invited; $25,000; south 40 feet, incumbrance $20,000, 5%.
GEO. G. NEWBURY & CO., 204 Dearborn-st.

FOR SALE—A STOVE HEAT BARGAIN ON Lincoln-st., cor.; close in; rent $1,654; 12 stove heat flats; brick; good repair. Will sacrifice to sell quick.
HIBERNIAN BANK, Agt., 122 Monroe-st.

FOR SALE—AN EASY WAY TO OWN A HALF acre of land in Chicago. Send for plat of our half acre lots at Belmont-av. and N. 70th.; inside city limits; land 70 feet above the lake. Price $250 and up on terms of $25 cash, balance $5 a month; no interest.
OLIVER L. WATSON, 160 Washington-st.

FOR SALE—FINE 7 ROOM RESIDENCE, 7 foot basement; hot water heat; hardwood trim and floors, fine furnace; 3 years old; newly painted; choice street; 1 block from Irving Park-blvd.; cement walks. 1260 I. Price, $7,500; cash.
HAENTZE & WHEELER, 2906 Milwaukee-av.

FOR SALE—50X126 FT. ON IRVING PARK-blvd., east of Elston-av., street paved, water, sewer, and gas; all assessments paid; only $970; terms easy.
KOESTER & ZANDER, 69 Dearborn-st.

FOR SALE—SEE DICKINSON'S BEAUTIFUL subdivision, Dickinson-st., between 2 residences allowed; prices $5,600 upward; all large lots. Keys in office, corner Irving Park-blvd. and Milwaukee-av.

FOR SALE—1227 N. 44TH-AV., LOT 50X125, with 8 room frame house, on stone foundation; owner will sell at sacrifice; worth $4,000.
F. E. KRAUSE & SON, 1412 Ogden-av.

FOR SALE—COLONIAL HOMES, ONLY $5,500; easy terms; materials, pressed brick and stone; Pensacola-av., block east of Milwaukee. SORENSON & OLSON, 3879 Milwaukee-av., cor. Cullom.

FOR SALE—DESPLAINES-ST., SOUTH OF HARrison, through to Law-av., 50 ft., old improvement; cheap for cash.
HARPER & CLANCY, Ogden-av. and Monroe-st.

FOR SALE—RENT $684. PRICE $5,200.
Erie-st., near Curtis, 2 flat, 2 buildings; always rented; good repair; act quick.
RALPH E. SNOAD & CO., 106 Washington-st.

FOR SALE—BARGAIN, FINE MODERN RESIdence, Hamilton Park; 10 rooms; furnace; owner must sell; consider other property in part payment.
BURT J. FITZGERALD, 108 Dearborn-st.

FOR SALE—BY OWNER; 2 FLATS, 4 ROOMS each, on Polk-st., one block east of Douglas-blvd.; only $2,150; worth $3,000.
A. WENDELL & CO., Ogden and Van Buren.

FOR SALE—$5,800 BUYS MY STONE FRONT 2 flat, south of Garfield Park. If sold this month; reduced from $6,200. Address K 79 Tribune.

FOR SALE—LEXINGTON-ST., NEAR 40TH-AV. —2 story 6 room dwelling; modern; only $3,400.
JOHN T. O'CONNELL, 100 Washington-st.

FOR SALE—OR EXCHANGE—66 FT. ON MADison-st. SMALLEY, 708 W. Lake-st.

## REAL ESTATE—OAK PARK—AUSTIN.

FOR SALE—THE ONLY DISTINCTLY INDIVIDUAL HIGH CLASS CEMENT HOMES in CENTRAL O. P. Large living rooms, old fashioned fireplaces, h. w. heat, 5 bedrooms, 30 year trees; BETTER BUILT for LESS MONEY THAN ANY INDIVIDUAL CAN PRODUCE THEM; $6,750, $8,250, $9,000.
MANY OTHER BARGAINS UP TO $30,000.
FOR RENT—FLATS and HOUSES, $14 to $100.
A. D. ORVIS, opp. 64th-av. sta. Chi. & O. Pk. L.

FOR SALE — HOUSES OF UNUSUAL QUALITY on lots of unusual depth, with streets of unusual width, with the flat building absolutely barred.
THOMAS H. HULBERT.
Jackson-blvd. and Clinton-av.,
OAK PARK.
And 6 Madison-st., City.

FOR SALE—$300 DOWN AND $20 PER MONTH and interest will buy a 2 story brick house; 7 rooms and reception hall; oak and birch trim; hot water heat; lot 50x125; North Oak Park; just finishing, possession next week. VAN S. DRESSER, 108 La Salle-st.

FOR SALE—8 ROOM RES., WILLOW-AV., near Madison, lot 80x141, modern, rent $30; price $3,650; $500 down, balance to suit.
F. L. JENKS, 48th and Madison. Phone Austin 5713.

FOR SALE—I WANT TO SELL MY OAK PARK house; 7 rooms; corner; asphalt street; trees; new, modern; 3 blocks to Lake-st. L station; $500 cash, monthly payments. Address for particulars

## REAL ESTATE LOANS.

[Established 1873.]

## arM. Snow & Co.

101 WASHINGTON-ST.

ATE AND MORTGAGE BROKERS.
AISERS OF REAL ESTATE.

ans, collect rents, and pay taxes.
bought, sold, leased, and managed

ANS PROMPTLY MADE
l suburban realty at lowest rates.

TGAGES FOR SALE—
2,500; rate, 6%; security, $ 5,500.
4,000; rate, 6%; security, $15,000.
5,500; rate, 5½%; security, $15,500.
6,000; rate, 6%; security, $22,000.
2,000; rate, 5½%; security, $30,000.
6,000; rate, 5½%; security, $35,000.
6,000; rate, 5½%; security, $40,000.
BOND & MORTGAGE CO., 8th floor,
12 Monroe-st. Phone Cent. 707.

EMANN & CO.,
ATE LOANS.
st rates for desirable business.
examine your property and tell
very nearly the exact cost.
BUILDING LOANS.
Bank Floor.
92 La Salle-st.

IRSH & COMPANY, BANKERS,
20 TRIBUNE BUILDING.
large or small loan funds for ser-
ions and many individuals.
DING LOANS A SPECIALTY.

LOAN $3,500, ONE YEAR, 7%, FROM
We will pay bonus of $500; security
$7,000 on 6 flats worth $20,000. Act
n other property worth $50,000. Ad-
Tribune.

LOAN—
money on hand to loan at the lowest
on improved Chicago real estate.
WINSTON & COMPANY,
1414 First Nat. Bank Bldg.

ALWAYS IN THE MARKET FOR
Chicago improved real estate.
WALTER W. WILCOX,
rtal 6376. BANK FLOOR, 107 Wash-

& CO., Established 1867.
100 Washington-st.
oan on improved real estate in Chicago
Lowest rates and prompt attention.

ROM PRIVATE PARTY LOAN OF
my modern, up to date 6 flat stone
building; fine location. Address D L

REAL ESTATE—
HICAGO OR SUBURBAN
EN IN MONTHLY PAYMENTS.
DEN, SHELDON & CO., 34 Clark-st.

TEN $1,300 6% FIRST MORTGAGES
ortgage and lot; title perfect; full
d buyer. LYON, 1001, 153 La

FUND TO LOAN IN SMALL
frame bldgs. considered; we pass on se-
st rates; no delay; first mortgages for
TSTROM & OLIN, 84 La Salle-st.

RTGAGE LOANS ON IMPROVED
al estate made by the Manu-
l Life Insurance Company.
. E. FIFIELD, Mgr., 135 Adams-st.

RTGAGE LOANS MADE ON COOK
al estate in 24 hours; interest 6%; com-
mon terms. Helping to complete
E. D. DUFF, 520 Reaper Blk., C. 6819.

— CHOICE MORTGAGES ON IM-
real estate; $2 to $5 on $7,000 value;
$1,200 on $2 800 value.
DIRKS, 1204 Diversey-blvd.

LOAN OUT $5,000 OR UNDER AT A
of interest to good parties on improved
estate; give address. Address C A

AUM SONS BANKERS
R, CLARK AND RANDOLPH-STS.
DE CHICAGO REAL ESTATE.
LOWEST RATES.

DANED WITHOUT COMMISSION AT
OWEST INTEREST RATES
IMPROVED CITY REAL ESTATE.
WILLE, R. 817 Chi. Stock Exchange.

LOAN AT LOWEST RATES ON IM-
cago real estate security.
KNIGHT & CO., 94 Washington-st.

— CHOICE LOANS AT 4½% AND 5%
o Bishop of Chicago property.
REMIN, O'CONNOR, 97 Clark-st.

LOAN ON IMPROVED REAL ES-
lowest current rates. Building loans
elay. We pass on security.
UNLAN & TYSON 70 Dearborn-st.

## MINES AND MINING.

IRVINE COMPANY,
BROKERS,
L-ST. SPOKANE, WASH.

WE WISH TO BUY
a France [B. C.]..... .04

WE WISH TO SELL
ISCELLANEOUS STOCKS.

a Coal..... .45
Gold Mines [B. C.]..... .02¼
Min Valley [B. C.]..... .06½
wkstorm Co..... .02
rorm [C. D. A.]..... 2.25
l [Mont.]..... 1.25

SUBJECT TO PRIOR SALE—
fer..$ .13 Ger. Am. Coffee. 46.00
ing... .06 Eagle M. & Imp. .28
.06 Gt. West. [Reid.] .07¼
Dev... .17½ Desert Chief..... .06
A. L. .21.00 Globe [B. H.]..... .16
DOKALA BLDG., ROOM
108-110 La Salle-st. Chicago.

OFFER WE WANT
Gold.$ .80 1,500 Eagle M. & I. pfd.
ezas.. .04 of some other
Pearl.. .05¾ 28 Ged. Amer. Coffee.
2,000 Hoosac Tunnel.
RRY S. LEWIS & COMPANY,
[Incorporated.]
21 La Salle-st. Chicago, Ill.
per Central 548. Cable Address 46.00
Chicago Mining and Stock Exchanges.

SUBJECT TO PRIOR SALE—
es Hubbard-Elliott..... $ 2.00
Island Consolidated.... 1.50
es Jefferson-Calhoun ..... .19
Greater Canada M. Co., Ltd..... .19
Chicago New Idea Mine.... 25.00
Knights Island Copper Mng. .45
DUDLEY A. TYNG & CO.,
184 LA SALLE-ST.

| | | | |
|---|---|---|---|
| ality.....[Aria.] | .08¾ | Sonora Chief..... | .19 |
| & D..... | .08¾ | Mansfield M. & S... | .07 |
| Mines.... | .11 | Dble. Eagle [Colo.] | .01 |
| nwealth.... | .04 | Gt. Western Gold.. | .03½ |
| Long Bldg., Kansas City, Mo. | | | |

INING
buy all or any part 10,000 shares.
Pay highest market price.
D. M. BELL & CO.,
11, 145 La Salle-st., Chicago.

SPLENDID PATENTED CLAIM [8
Ripple Creek; shows 6 ft. wide 100 ft.
00 to $100.00; 7 veins; switch in; money
ill turn it over to company or corpora-
develop it. Address A 527 Tribune.

EFTELS & CO. [ESTABLISHED 1903].
mission Mining Stock Brokers.
in listed and unlisted stocks.
922 Monadnock Block.

EN TRIANGLE [ROSEBUD]—SHAFT
t.; ore $79; 8 other veins, 1 32 ft.; stock
HARRISON & CO., 189 La Salle-st.

AND SELL STOCKS AND BONDS
QUILEY, Central 6406.
First National Bank Building.

BROKERAGE CO.
ers of unlisted mining stocks.
ain 391.] 210 La Salle-st., Chicago.

UND FLOOR MINING PROPOSITION
ther stocks. Chicago Promotion and
, 81 S. Clark-st. Cent. 7151.

R MARKET LETTER, CONTAINING
information for investors. Address
ney Co., 1133 Rookery Bldg., Chicago.

AND SELL STOCKS AND BONDS
ve your wants and offerings.
O. L. McKAY & CO., 263 La Salle-st.

INE OWNERS' ASSOCIATION—Re-
omoters of little Ophir, Ontario, 915-924
ock Exchange Bldg., Chicago, Ill.

TORNADO GOLD MINING CO.
heir property. S. P. POWELL, 706 Wa-
ansas City, Mo.

RIEB-SHERMAN CO., [INCOR-
43-45 Milwaukee National Bank Bldg.,
E. Mining Stocks.

CAPITAL FOR RIGHT PROPO-
acticable, absolute ground floor, and
ase address C. F. C., Box 505, Chicago.

TORNADO GOLD MINING CO.
ake; cash basis. JOSEPH
1631 Arapahoe-st., Denver.

BROKERAGE FIRM IN AMERICA—
ALLACE H. HOPKINS CO.,
Dalle-st. Central 6685-6686.

—10,000 TORNADO GOLD MINING
divide. Address B 247, Tribune.

## FINANCIAL.

LOAN $100 TO $3,000 ON SECOND
Security.
ns to property holders on plain note
rtgage.
ent, promissory notes.
TY & FOX, Investment Bankers.
Fort Dearborn Bldg., 134 Monroe-st.

TE STOCK MADE EASILY SOLD. IF
fers and cash customers are good; no
companies helped. Stock Valuation and
Co., EDW. A. LOGIE, Mgr., 1181
e-st.

LE PRIVATE BANKERS CAN HAN-
of sound open book accounts. What
ou think? You do collecting. Manufac-
. Address D L 402, Tribune.

CAPITAL OR A PARTNER WITH
or a factory with patent article that
furnishing trade; big future before it.
D 22 Tribune.

IONS—SUPERIOR METHODS: HIGH-
lowest rates; results guaranteed.
ADJUSTMENT CO., 184 Monroe-st. V.

## LOAN BANKS.

EST. 1874.
LOAN BANK, 139, 163 Clark-st. and
e. Loans on diamonds, watches, jew-
sealskins, etc. Unredeemed pledges
ble loan company in America. Unre-
monds and jewelry at special bargains.

MONEY LOANED— 1¼%
O STATE PAWNERS' SOCIETY, cor.
Washington. Loans from $1 up on dia-
jewelry, silverware, sealskins,
etc., at 1¼%.

## BUILDING MATERIAL.

R'S ASPHALTUM READY ROOFING
32 Milwaukee-av. Takes the place of
½ price; cheaper than gravel and lasts
ng; direct from our factory to your roof;
or easy payments. Phone Humb. 1826.

CHEAP—$ 000,000 FEET USED
e lumber from grain elevators.
N WRECKING AND LUMBER CO.,
and Wentworth-av. Tel. Yards 1218.

APPRENTICE — 1 SETS STOCK
or made to order $10; residences, cor-
fiats, or stores; catalogue 25 cents.
RY HALE, Arch't, 602 Atwood Bldg.

## SALARY LOANS.

# SLAVES TO SHARKS

THIS ABOVE ALL—
TO THINE OWN SELF BE TRUE. . . .
BONDAGE IS NOT HOPELESS.
THERE IS A WAY TO ESCAPE.
FOR HONEST PERSONS AT
6% PER YEAR—6%—
NOT 120%
TRY MY SYSTEM.
A LAW UNTO ITSELF.
NOT IN THE COMBINE
NO COMMISSION; NO PUBLICITY.
DON'T PAY LOAN SHARK RATES.
ADDRESS B E 497, TRIBUNE.

MASON FINANCIAL CO.,
134 MONROE-ST., ROOM 502.
SALARY LOANS. SALARY LOANS.
WITHOUT SECURITY. WITHOUT SECURITY.
NO ONE REFUSED MONEY.

Every man or woman in Chicago getting a salary kindly call and get all the money you want on your PLAIN NOTE.
NO INDORSER NECESSARY.
A written guarantee given not to enforce payment through your firm; besides you get the money much quicker from us. Payable when convenient. HONORABLE, fair, and JUST treatment.
WE MUST GET OUR MONEY OUT.
Hence every one come and get it. Easiest weekly or monthly payments. LOWEST RATES. Kindly call and investigate our rates first, whether you borrow or not, with us or of all; everybody welcome; STRICTLY CONFIDENTIAL. Bank references given as to our standing; long established and reliable.
MASON FINANCIAL CO.,
134 MONROE-ST. ROOM 502.
Southwest corner Clark. Telephone 3316 Central.
PRESENT AD.—IT IS GOOD FOR MONEY.

DO YOU NEED MONEY?
We will loan you any reasonable amount at the lowest rate if employed; no security; no indorser; no notice to employer; confidential treatment, long time, and easy payments.
NATIONAL FINANCE COMPANY,
Joint Stock Co.
R. 431, 108 LA SALLE-ST.
BRANCH OFFICE,
R. 7, 9215 COMMERCIAL-AV.

PRIVATE PARTY HAS MONEY TO LOAN to high grade salaried people on their own notes at the legal rate and confidentially. Phone Central 6795. DUDLEY, 1005 Unity Bldg.

MONEY MONEY MONEY
MONEY MONEY MONEY
YOU CAN BORROW ANY AMOUNT OF MONEY ON GOOD HOUSEHOLD FURNITURE, PIANOS, HORSES, WAGONS OR ON ANY VALUABLE SECURITY.
We will guarantee to make you the loan the same day as you let us know. Please remember there are no red tape formalities or inquiries made of your neighbors or employer. Our terms are absolutely the lowest in Chicago. There is no saving of interest to be gained by dealing with the oldest, largest, and only incorporated loan company in Chicago.
THE CHICAGO MORTGAGE LOAN CO.,
175 DEARBORN-ST., ROOM 217.
THE CHICAGO MORTGAGE LOAN CO.,
180 W. MADISON-ST., ROOM 202.

CUT RATES ON FURNITURE AND PIANO loans; $25 for 75c a month; $50 for $1.50 a month; $75 for $2 a month; $100 for $2.25 a month; money in a few hours' time; don't move, we give all the advantages offered by others. Tel. 5493 Central.
MUTUAL SECURITY CO.,
79 Dearborn-st., Room 210.

A FRIEND IN NEED IS DEARBORN-ST. ROOM 45—Money to loan privately on your furniture, pianos, etc., without removal. Money to be refunded in payments to suit your income. Extension of time granted in case of sickness or loss of position. Do your business with me. Tel. Cent. 5059.

LOANS ON FURNITURE, PIANOS, ETC.
FIDELITY CO., 164 Monroe-st.
Phone Central 2559; and
301 W. 63d-st. Phone Went. 637.

CHEAPEST LOANS. MOST PRIVATE. BEST treatment; quickest time; we call day or evening. 29 years established. Telephone Randolph 728.
J. D. SPEAR, 167 Dearborn-st., R. 706.

FIRST STATE PAWNERS' SOCIETY, 72 WASHington-st., loans on watches, diamonds, and jewelry at 1½ per cent per month.

LOANS ON WATCHES, DIAMONDS, AND JEWelry at lowest rates. GEORGE M. POE, reliable American pawnbroker, 64 Adams-st., near State.

LOANS ON FURNITURE AND PIANOS—$50 FOR $1.50 a month; other amounts in proportion. Suite 619, 185 Dearborn-st. Tel. Main 3230.

MR. CIPMAN, 99 MADISON-ST., PRIVATE ENtrance. Established 1861. Loans on watches, jewelry, and diamonds at lowest rates.

ANY GOOD BUSINESS OR INVESTMENT BUSINESS can secure money on short notice from private party at reasonable rates. Addresss K 388, Tribune.

LOAN ON ALL THE BIG ADS DO; MAKE NO mistake, but we will treat you better than those who do. S. RICHARDSON, 142 La Salle-st., R. 1.

## LIFE INSURANCE LOANS.

LIFE INSURANCE POLICIES PURCHASED—loans on same, 6 per cent; endowment, tontine, and distribution policies discounted at 6 per cent, and highest cash and loan value than companies. JOHN V. FOX, 108 Dearborn-st. Tel. Cent. 1121.

LIFE INSURANCE POLICIES BOUGHT; QUICK loans on same Louis Adler Co., 175 Dearborn.

## SAFES.

THE ONLY GENUINE HALL STANDARD safes. fireproof, burglar proof, and second hand safes; largest manufacturers in the world. Quick delivery, prices right.
HERRING-HALL-MARVIN SAFE CO.,
32-34 Dearborn-st.
Telephone Central 5827.

WE HAVE THE LARGEST STOCK OF NEW and second hand high grade safes on hand in the city. DONNELL SAFE COMPANY, 200-202 E. Washington-st. Tel. Main 2782. Established 1886.

SAFE WANTED—SMALL ONE; HAVE AMBERG filing cabinet 30 drawers, to trade in at low price. HAVEN, 88 W. Jackson-st. Tel. Har. 3934.

FOR SALE—DIEBOLD FIREPROOF SAFE, INside measurements, 18x41x51 inches. Address K 192, Tribune.

LARGEST STOCK OF NEW AND SECOND hand safes, standard make and size; cash or time. SABATH SAFE CO., 188 Lake-st.

## TALKING MACHINES.

LYON & HEALY VICTOR TALKING MACHINES and Edison phonographs are the most musical. All the new records; 50 cent records, 35 cents and 40 cents. Edison gold moulded records, 35 cents. Easy monthly payments when preferred. Wabash-av. and Adams-st.

FOR SALE—AN EDISON TALKING MACHINE; almost new, with 20 records and cabinet; cheap for cash. Call 4945 Ashland-av.

FOR SALE—PHONOGRAPH; EDISON STANDard; perfect; $10; cost $25. Address F 197, Tribune.

## SEWING MACHINES.

AKAM—REMOVED TO 49 JACKSON-BLVD., with Foley & Williams, 3d fl. New and 2d hand sewing machines; all kinds repairing by experts. Parts, needles, and shuttles for all machines.

OUR PRICE. USED DROP HEAD SINGERS and W. & W.; good order. 4638 State-st.

## STORAGE AND SHIPPING.

BAER'S NEW STORAGE WAREHOUSE, 1553 Milwaukee-av. Tel. Humboldt 647. Iron rooms; furniture and piano moving in padded vans. Second hand furniture bought, sold, and exchanged.

## INSTRUCTION.

NIGHT SCHOOL—PRACTICAL INSTRUCTION in all English branches; new classes in reading, writing, arithmetic, spelling, language, bookkeeping, shorthand, etc., begin next Monday. HOFFMANN'S, the best, most practical and reliable. 571 W. Madison-st., cor. Ogden.

THE BERLITZ SCHOOL OF LANGUAGES, CHIcago, Auditorium, Congress-st.; Evanston, University Bldg., Chicago-av. Pupils hear and speak the new language exclusively from the beginning. Trial lessons free.

SINGING — SPECIAL SUMMER EVENING courses for working people at reduced rates. Private instruction. Downtown school. Address A. E 521, Tribune.

BUSINESS PREPARATORY SCHOOL TRAINING DEPARTMENT BUSINESS WOMAN'S EXCHANGE, Atwood Bldg., sw. cor. Madison and Clark-sts. Tel. Main 1702. Day and evening.

FIRST CLASS PIANO INSTRUCTION BY PUPIL of Prof. Leschetisky of Vienna; best opportunity for advanced players; moderate terms.
HUGO TIECKELMANN, 884 Sheffield-av.

RELIANCE MEDICAL COLLEGE—OFFICE 306, 100 State-st., offers an unexcelled evening course in medicine and surgery at a reasonable cost to those ambitious of studying medicine.

WE OFFER AN UNEQUALED OPPORTUNITY to go on the stage. Call or write for information at once. Hinshaw Conservatory, Kimball Hall, Chicago.

THOROUGH VIOLIN AND MUS. THEORY INstruction, moderate rates, at pupil's residence or studio. 94 Center-st., cor. Racine-av.; also downtown studio. P. H. APEL. Phone 1854 White.

STUDENTS, MAKE UP YOUR CREDITS FOR entrance to dental, medical, and law schools; short time; success guaranteed. Address B 510, Tribune.

GREGG SCHOOL, 151 WABASH-AV.—
A modern business school, teaching modern methods. Students in day or evening classes placed in good positions. Phone Central 3789.

THE CENTRAL INSTITUTE, 40 RANDOLPH-st., prepares teachers for examination. Special work Saturdays.

MEDICAL SCHOLARSHIP IN FIRST CLASS college for sale cheap; returning to India unexpectedly. Address C B 383, Tribune.

EXPERIENCED TEACHER, PH. D., BERLIN, will prepare boys for college and save them time. Address K 150, Tribune.

CORNET, VIOLIN, MANDOLIN, TROMBONE, all wind and string instruments taught; moderate rates. John & Chas. Quinn, 613 Steinway Hall.

VOCAL LESSONS BY ONE OF CHICAGO'S BEST teachers at reasonable prices; hours arranged to suit. Address C T 561, Tribune.

CENTRAL BUSINESS COLLEGE, 109 RANdolph-st. Day and evening sessions. Tel. Cent. 8203. W. H. Harmon, Jr., Principal.

RAGTIME PIANO PLAYING POSITIVELY taught any person in 10 to 20 lessons. Catalog mailed free. CHRISTENSEN, 315 S. Western-av.

A COLLEGE MAN, EXPERT WITH THE gloves, would like some pupils in boxing. Address D K 307, Tribune.

NATIONAL MEDICAL UNIVERSITY, OLDEST and largest night school, opens Oct. 1st. Day and evening classes all year; $10 a month. 333 Wells.

ENGINEERING, DRAFTING, MATHEMATICS taught nights by experts. Call or write. Evening Engineering College, Ch. 927 La Salle-st.

CHINA PAINTING AND LEATHER CRAFT BY experienced teacher. 322 Athenæum Bldg., 26 Van Buren-st. MISS SLYTER.

SINGING, DRAMATIC ART; ESTD. 1877. 127 La Salle-st., near Madison. P. J. RIDGE.

LEARN DRESSCUTTING AND DRESSMAKING at McDowell's School, 78 State-st., opp. Field's.

TELEGRAPHY—LEARN AND EARN HIGHEST wages. R. E. FELL, 64 Balle-st., Rm. 32.

BEST 75C AND 50C PIANO LESSONS, DAY OR evening. Chicago Piano College, 246 Kimball Hall.

## DANCING SCHOOLS.

LARGEST PRIVATE SCHOOL IN THE WORLD. WALTZ, TWO STEP, ETC., $3; SIDE DRILL. [Success or no pay.]
[No failures.] Miss Frances Day, PROF. RIDGE. 127 La Salle-st. Phone Central 6795. Circulars. Two entire floors. 10 teachers.

WALTZ, TWO STEP, REVERSE GUARANTEED. Ballet, fig. and skirt dancing a specialty.
The Leeds Academy of Dancing,
People's Institute, Van Buren and Leavitt-sts.

KRETLOW'S SCHOOL FOR DANCING AND DEportment begins Monday, Sept. 30, 1907. Send for circular. 401 Webster-av. Ph. Lincoln 1432.

DANCING—WALTZ, TWO STEP, STAGE DANCing, chorus work; quick results; classes, $2 month. Prof. Birse, 432 Van Buren-st.

## MACHINERY.

MACHINERY—
BIDWELL ELECTRIC COMPANY.
Motors and generators for lights or power; compressors and refrigerating machinery; ice and cold plants from 1 to 75 ton capacity by the carbonic gas refrigerating system [under the Bidwell patents no ammonia used]; also ice machines. Action will guarantee satisfaction and delivery within reasonable time. Send for estimates and booklet of information. Bidwell Electric Co. Assets over $100,000.00. No debts.
Telephone Main 4244. Office and salesroom, 133 S. Clinton-st. Work, Chicago Heights, Ill.

ACCURATE DIES, TOOLS, MODELS, NOVELties, punch press work, and hardware specialties; we make anything and make it right; 500 round and square dies from 1 in. to 6 in. at a bargain. Auto Machine Works Co., 214-16 S. Clinton-st., Chicago, Ill. Tel. Harrison 6007.

1 NEW 150 H. P. STEAM PRESSURE, SUBmerged flue, vertical boiler, 125 lbs. steam.
1 125 H. P. firebox boiler, 100 lbs. steam.
3 72 in. by 16 ft. tubular boilers, 100 lbs. steam.
GUBBINS, 313, 84 La Salle-st., Main 5087.

COMPLICATED AND DIFFICULT DIES AND tools, heavy punch press and shear works; accurate machine and novelty construction; things fit when we get through with them. Multi-Vending Co., 198 S. Clinton-st.

SECOND HAND BOILERS—1 12, 1 50, 1 75, 1 100, horse power, portable and firebox boilers; we repair all kinds of boilers. Page Boiler Co., 14-18 Larrabee-st.

WE BUY, SELL, AND REPAIR STEAM PUMPS, air compressors, and engines of all makes.
FURNESS BROS. CO., Tel. Monroe 700.
228 S. Desplaines-st., Chicago.

FOR SALE — 1,000 MOTORS AND DYNAMOS. We repair all makes. We rent machines for temporary purposes. Guarantee Electric Co., 153 S. Clinton-st.

MOTORS AND GENERATORS REPAIRED AND rebuilt. Repair work of all kinds. FRANKLIN ELECTRIC CO., 224 S. Clinton-st. Tel. Har. 3659.

BARGAIN IN DIES, PUNCHES AND SPECIAL piles. We buy and sell everything in the electric line. Amber Elec. Co., 60 W. Monroe-st. Main 1733.

SPECIAL MACHINERY, PRESSES, DIES BUILT to order. General repairs. Wishart Machine Works, 65 S. Canal-st. Main 839.

E. W. BLISS CO.'S PRESSES, DIES, SHEET METAL MACHINERY. CHARLES-MORSE CO., Selling Agts. Phone Har. 5206. Rep. will call.

FOR SALE — 16X16 BALL AUTOMATIC ENgine; lot of other engines and steam pumps. The B. E. WEACHS CO., 155 Jefferson-st.

FOR SALE—120 FT. SHAFTING, HANGERS, pulleys, couplings, good condition. JAMES, 29 S. Clinton-st.

DIES, TOOLS, AND METAL WORK IN ALL branches. National Stamping and Electric Works, 153 S. Jefferson-st. Phone 296 Monroe.

MOTORS—ALTERNATING CURRENT, ¼ TO 5 h. p.; buffing machines and direct connected blowers. Globe Electrical Co., 6340 Jackson Park-av.

ENGINES — 18X20, 16X20, AND 14X18; 72X18 ft. boiler; fire brick, pumps, blowers, etc. A. DAWSON, 29 W. Washington-st.

SWITCHBOARDS, PANEL BOARDS, STEEL or wood cabinets for light and power; elec. specialties. Cutler Elec. Mfg. Co., 108 S. Clinton.

GAS AND GASOLINE ENGINES—BOTH USED and new; all sizes; many makes. COLBORNE MFG. CO., 32 Indiana-st. Tel. No. 2.

SPECIAL MACHINERY—DIES, TOOLS, AND patterns to order. Tel. North 1819. HOEFT & MOORE, Indiana and Franklin-sts.

ELECTRIC MOTORS—SEE OR WRITE ARTHUR Jones Co., Cuyler Bldg. Tel. Harr. 4262.

## LIGHT MANUFACTURING.

TOOLS, DIES, AND LIGHT MANUFACTURING; mechanical drawings and inventions developed; work done during spare time evenings; cheap prices. Address B 25, Tribune.

DIES, TOOLS, AND LIGHT MANUFACTURING; unexcelled facilities; inventions developed, models made, large factory, prompt service. Phone Lake View 1524.

WE MAKE ANYTHING IN BRASS CASTINGS, finishing, stamping, drilling, and plating. Turner Brass Works, 87 Franklin-st.

## TYPEWRITERS AND SUPPLIES.

WE CARRY ABSOLUTELY THE LARGEST and most complete stock of typewriters in Chicago with best facilities for thorough rebuilding. Latest models in Underwoods, Monarchs, and Remingtons. Big variety in all makes, width of carriages, etc. Rentals our specialty. Phone Main 3230.
TYPEWRITER EMPORIUM, 132 La Salle-st.

IF YOU WANT THE BEST BARGAIN IN ACtual factory rebuilt typewriters at competition prices, come to us; investigate; be convinced; all makes rented anywhere; lowest prices. Telephone Central 5114. 39 Dearborn-st., Rebuilt Typewriter Company.

OUR PLANT IN THE EAST IS EQUIPPED FOR rebuilding machines alike unto new; our guarantee and price makes your saving real; special low summer rental rates. The Typewriter Exchange, 319 Dearborn-st.

REBUILT TYPEWRITERS OF ALL MAKES sold and rented. F. P. McDONALD & CO., 263 La Salle-st. Har. 2761.

MONARCH, SMITH, FOX, ALL MAKES ON trial anywhere; cash or time; rent $2 and up.
W. A. WHITEHEAD, 136 La Salle. Tel. Main 585.

SPECIAL TYPEWRITERS RENTED 3 months for $5.
American Desk & Safe Co., 188 Dearborn-st.

WE HAVE SEVERAL NO. 2 REMINGTON typewriters, in first class condition, for sale cheap. Elliott-Fisher Co., 31 Dearborn-st.

WE HAVE ALL MAKES OF TYPEWRITERS for sale or rent. Cash or time. Call and investigate. Rockwell-Barnes Co., 267 Wabash. Har 3076.

FOR SALE—LATE MODEL REMINGTON AND Underwood; bargains for cash. Address F 114, Tribune.

RENTALS, 3 MOS., $5; SENT ANYWHERE; EXpert repairing. Typewriter Hdqrs., 297 Dearborn.

## LAWYERS.

FIRST CLASS LAWYER, CONFIDENTIAL cases a specialty. Suite 80, in building 86 and 90 Washington-st., opposite U. S. Express office.

LAWYER TRIES ALL CASES PROMPTLY, confidentially. Thompson, 916, 79 Dearborn-st.

CASES PROMPTLY HANDLED. D. F. DOUBT, Lawyer. Suite 211, 59 Dearborn-st.

CASES PROMPTLY HANDLED. D. F. DOUBT, Lawyer. Suite 211, 59 Dearborn-st.

## WATCHES, JEWELRY, ETC.

DIAMONDS, JEWELRY, GOLD, SILVER, DUplicates, art novelties, antiques, bought and sold; rare goods. Central Co-Op. Ex., 167 W. VAN BUREN; expert jeweler, 1554 Wabash-av., Chicago.

WANTED—DIAMOND; ABOUT 1 KARAT; WILL pay fair price. Address K 418, Tribune.

DIAMONDS AND WATCHES ON CREDIT; EASY terms. LOFTIS BROS. & CO., 2d fl., 92 State-st.

## TRUSSES, DEFORMITY APPARATUS.

DR. WOLFERTZ CO., SPECIALISTS, 40 5TH-av., expert truss fitters; rupture and deformities positively cured with our latest appliances, trusses, elas. stockings, abd. supporters, etc. Sun. 9-12 a. m.

## POSTAGE STAMPS, COINS, ETC.

BOUGHT—UNCANCELLED POSTAGE STAMPS. Room 168, 159 La Salle-st. Kappes & Eckel.

## MUSICAL INSTRUMENTS.

JULIUS BAUER & CO.
SEPTEMBER CLEARING SALE.
We will offer for the next thirty days a number of new Bauer pianos that will be discontinued from our catalogue. We have only a limited number of these pianos, and prospective piano purchasers should not miss this opportunity to secure one of these pianos at the prices we will offer them. We have them in walnut, mahogany, and oak cases. We also have a number of used pianos taken in exchange for new Bauer pianos, comprising Steinway, Chickering, Bauer, Hoffman, Kimball, and other makes, that must be sold to make room for our new fall stocks. Pianos to rent from $3.50 to $5 per month. One year's rent allowed toward the purchase of a new Bauer piano.
JULIUS BAUER & CO.,
250-252 Wabash-av.

## An Easy Way to Finally OWN A PIANO

Select one of our Pianos for rental, and at the end of one year or sooner we will allow all money paid to apply on either the purchase price of piano rented or on any new piano in our stock.

THE JOHN CHURCH CO., 258-260 Wabash-av.

DON'T FAIL TO INSPECT THE FOLLOWING instruments if you are contemplating the purchase of a slightly used piano or player:
40 uprights, various makes.....$50, $110
1 Kimball upright, large size..... 120
1 $700 Norris & Hyde piano, transposing keyboard..... 250
1 Weber, oak, large size..... 260
1 Steinway, slightly used..... 375
1 $850 Knabe, beautiful, large size, almost new..... 375
4 $600 player-pianos, slightly used..... 400
GEO. P. BENT,
Agent Knabe and Cable pianos,
Crown Building. 211-213 Wabash-av.

## EXCHANGE YOUR PIANO FOR A PLAYER-PIANO.

We allow top value for pianos in such an exchange and offer the greatest variety of styles and prices for selection.

EASY TERMS IF DESIRED.
D. H. BALDWIN & CO.,
Manufacturers,
267-269 Wabash-av.

TWICHELL'S BARGAINS IN USED PIANOS—
$200 buys Steinway upright.
$190 buys Chickering upright.
$100 buys Hardman upright.
$140 buys Kimball upright.
$120 buys Emerson upright.
$90 buys Vose upright.
$50 buys walnut upright.
Easy payments. Pianos to rent, $3.00.
J. O. TWICHELL, 231 Wabash-av.

ADAM SCHAAF PIANOS—BUY THE ADAM SCHAAF PIANO. You cannot make a mistake. We give a ten year warranty; our prices are reasonable; we sell on monthly payments. Come and see the pianos.

NEW PIANOS TO RENT—$3 and $4 per month; one year's rent allowed if purchased.
ADAM SCHAAF,
147-149 W. Madison-st. Corner Union.

BARGAINS IN USED UPRIGHT PIANOS.
$150 buys Chickering & Sons, in fine shape.
$165 buys Kimball upright.
$175 buys Adam Schaff, fancy mahogany.
$190 buys Knabe, walnut case.
$210 buys Steinway, as new.
$250 buys Knabe, nearly new.
$290 buys Steinway, large, splendid tone.
$50 to $100 buys Steinway upright, in your own customers. Write for particulars.
THOMPSON MUSIC CO., 268 Wabash-av.

PIANOS. BARGAINS. PIANOS.
Chase Bros. [Original Chase]. Hackley and Carlisle. If you are in the market for a good piano please inquire here.
Why not purchase one of our elegant Dealer's Sample Upright or Baby Grand Pianos? Cash or time payments.
CHASE BROS. PIANO CO.,
Wholesale Warerooms,
Take elevator. 1213 Wabash-av., 3d floor.

HEALY MUSIC CO.'S PIANO SALE.
Account moving to larger quarters.
$125 for Beautiful Uprights [very latest models].
$350 and Inside Self Player Pianos [cash or monthly payments].
$3.50 per month rents very choice Uprights.
$10 and up for Cabinet Grands.
$10 and up Victor and Edison Talking Machines.
HEALY MUSIC CO.,
Now at 212 Wabash-av.

SCHULTZ OFFERS:
1 Steinway.....$1250 | 1 Hallet & Davis...$120
1 Chickering...$135, 145 | 1 Emerson..... 145
1 Knabe..... 150 | 1 Hallet Bros..... 85
1 Vose & Sons..... 125 | And other makes from
1 Briggs..... 95 | $75, $85 up. Pay-
1 Kingsbury..... 160 ments to suit.
SCHULTZ, 569 W. Madison-st.,
Cor. Ogden-av.

SEPTEMBER BARGAINS—
Fine cabinet grand piano, $125.
Small upright piano, $67.
New Eastern upright pianos, $172.
Square pianos, $15, $25, $30.
Organs, $10, $15, $20.
Story & Clark pianos, special prices.
Story & Clark Piano Co., 235 and 157 Wabash-av.

50 SLIGHTLY USED BUSH & GERTS PIANOS from Bush Temple Conservatory, 33 1-3% discount for the next few days. Bargains in perfect condition. Good renters $3, $4, $5 per month. Rent allowed if purchased.
Bush & Gerts Piano Co.,
Bush Temple of Music.

FOUR INSIDE PLAYER PIANOS, DISCONTINued styles, that contain the $700 choice of Oak or Mahogany at $290, $315, $328, $360. Fully warranted; payments.
THE BOSTONIAN PIANO MFG. CO.,
235 Wabash-av., n. w. cor. Jackson-blvd.

$50 SAVED, $100 SAVED, $150 SAVED,
and we mean it. Moderate expenses is the reason. Many people become musical through purchasing the pianos they want for just the amount they want to spend. At REICHARDT PIANO CO., Easy payments. 401 Milwaukee-av. Open evenings.

TWO STEINWAY UPRIGHTS. ONE MASON & Hamlin upright, two Weber uprights, one Sohmer upright, three Kimball uprights, from $200 upwards.
STEGER & SONS PIANO MFG. CO.,
235 Wabash-av., n. w. cor. Jackson-blvd.

$50 PER MONTH RENTAL
equal pianos offered in other stores at $5.00 per month.
They are all standard. Rent allowed if purchased.
STEGER & SONS PIANO MFG. CO.,
235 Wabash-av., N. W. Cor. Jackson-blvd.

HAVE FINE PIANO, BRAND NEW, PAID $350; need the money; will sell for $125 to first comer. H. KRETZSCHMER, 665 N. Campbell-av.

WE BOUGHT THE SURPLUS STOCK OF THE Arion Piano Co., and offer their Pianos now instead of $375 for $135. West Side Music House, 624 W. Madison-st.

NEW 1906 STYLE, 88 PIANOS LEFT OVER FROM last year must be being closed out at very heavy discounts to make room.
LYON & HEALY, Wabash-av. and Adams-st.

A STRICTLY HIGH GRADE EASTERN MAKE piano, mahogany case; is a sample instrument and is offered at the special price of $275.
LYON & HEALY, Wabash-av. and Adams-st.

KNABE UPRIGHT, LARGEST SIZE, OAK CASE, same guarantee as new, $325; beautiful Knabe in walnut art case, $335.
LYON & HEALY, Wabash-av. and Adams-st.

THE ARTISTIC HENRY F. MILLER GRAND art and upright pianos sold only by the old reliable firm, LYON & HEALY, 243 to 251 Wabash-av. & Adams-st. Stewart-av. & Harrison. Phone Wentworth 817.

WHERE CAN I GET THE BEST BARGAIN IN a piano? Why at KING'S, of course. 271 Wabash-av.

CABLE, $95; KIMBALL, $60; NO PAYMENTS down and $1 per week. P. A. STARCK PIANO CO., 204-206 Wabash-av.

$190 BUYS BIGGEST BARGAIN IN A MAHOGany Hallet & Davis piano; fully warranted.
LYON & HEALY, Wabash-av. and Adams-st.

SLIGHTLY USED STEINWAY UPRIGHTS AT a considerable reduction. See these superb instruments. LYON & HEALY.

$150 GEROLD UPRIGHT; $150 VOSE UPRIGHT; $150 Estey upright; $190 Bellaire upright; all good playing order. LYON & HEALY.

UPRIGHT PIANO TO RENT, $2 MONTHLY TO private and careful party. 43 E. Van Buren-st., Room 3, second floor.

BEAUTIFUL UPRIGHT PIANO, USED BUT short time; 10 year guarantee; will sell cheap. 3541 Grand-blvd.

A. B. CHASE PIANOS ARE THE BEST AND sold only by Grosvenor, Lapham & Company, 6th floor of the Fine Arts Building, 203 Michigan-av.

$65 TAKES $400 UPRIGHT PIANO; CASH OR TIME. 399 LARRABEE-ST.

$375 WEBER PARLOR GRAND; ORIGINALLY sold for $550. LYON & HEALY.

WILL SELL PIANO AND PLAYER FOR $350; c

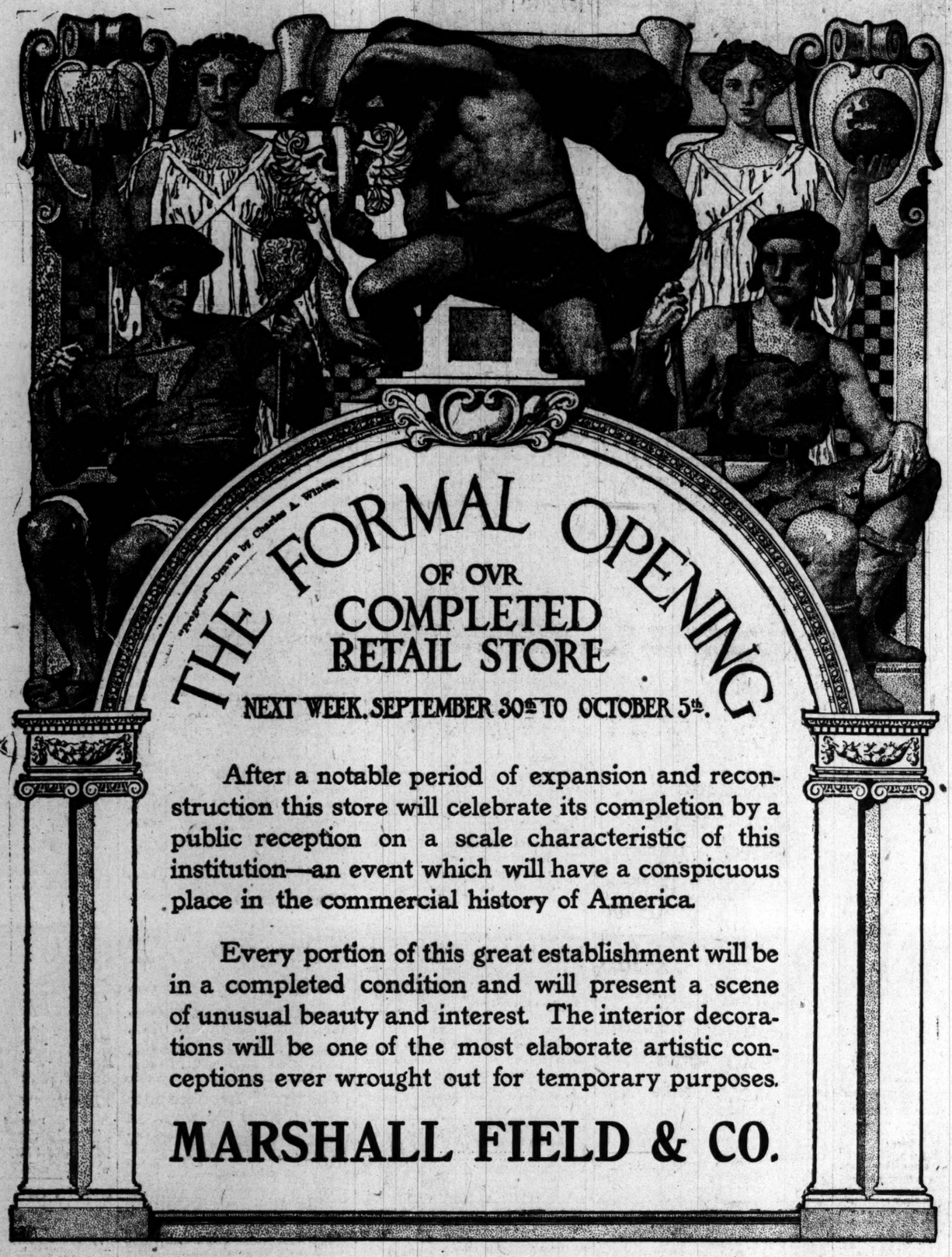


After a notable period of expansion and reconstruction this store will celebrate its completion by a public reception on a scale characteristic of this institution—an event which will have a conspicuous place in the commercial history of America.

Every portion of this great establishment will be in a completed condition and will present a scene of unusual beauty and interest. The interior decorations will be one of the most elaborate artistic conceptions ever wrought out for temporary purposes.

**MARSHALL FIELD & CO.**

# CARSON PIRIE SCOTT & CO

## Men's Suits and Fall Overcoats Typical of the Highest Grade of Tailor Work.

The cloths that enter into the making of our Ready-to-Wear garments are chosen for their absolute reliability and also for the attractiveness and distinctive character of the patterns.

The quality of the workmanship is so far removed from the commonplace that it is practically in a class by itself—it is of an extremely high order of merit. The styles present that very desirable feature of duplicating in their various lines the productions of the best class of custom tailor work, but with this difference, namely, that prices are much less than for clothing made to individual measurements.

*The fall and winter stocks in our second floor section generously provide for the requirements of men who are particular in the matter of dress. Ten elevators in the south room lead directly to the section and assure easy and quick service. We submit that the many superior points of excellence embodied in our clothing are generally conceded by careful dressers.*

| *The Suits* | *Overcoats* |
|---|---|
| *$15.00 to $50.00* | *$15.00 to $40.00* |

*Second floor, south room.*

# Mandel Brothers

## Sale blankets *and* comforters

Several thousand, and all good quality through and through, not the humpy, soggy kind; but light weight, downy comfortables and soft, fleecy, warm blankets—the kind that wear for years, and which housewives who know real economy buy in preference to the cheaper makes.

**Prices during this sale are low enough, however, to insure a liberal response. Our recent touch of cold weather will waken you to the opportunity. On some you save $1—on others, 1.50 and $2.**

**White wool blankets at $4.** The regular $5 grade of white wool blankets, with fine cotton warp—which prevents shrinking. Size, 11-4; with pretty blue and pink borders. Priced, the pair, $4.

**California wool blankets at $5** Fine 11-4 California wool blankets; heavy weight; soft wool; in white, gray and handsome fancy plaids. The regular selling price is 6.50. Specially priced, pair, at $5.

**Extra fine, heavy California wool blankets—a beautiful soft, warm quality; white with pink and blue borders; 11-4 size. The kind usually sold at $9. Per pair, $7.**

**Cotton fleece blankets at 1.60.** With a soft, velvet finish that looks like wool and is easily laundered; 11-4 size; choice of either white or gray; the regular $2 grade; pair, 1.60.

**Basement:** 3.75 heavy wool blankets; in white and gray; a splendid quality for hard wear; 11-4 size. Specially priced at, per pair, 2.65.

**Silk top comforters at 4.50** Warm, well made comforters with silk top and silkoline back; in beautiful new patterns; size 72x78. Would be splendid value at $6; at 4.50

**Basement:** $2 white cotton filled comforters, with printed silkoline on both sides; handsome light and dark patterns; size 72x84; priced at 1.50.

**F. N. Matthews & Co.**
30 ADAMS ST. just east of State
*OUTFITTERS TO WOMEN.*

WE ARE FULLY PREPARED TO FILL YOUR ORDERS FOR

## Street Frocks

Made to Order
At $65, $70, $75
AND UPWARDS.
OR
Ready-to-Wear
We are featuring today Ready-to-Wear Suits at... $35.00
Whose values run considerably higher.

# REVELL & CO.

## September Sale Ends in Three Days

The prices are reduced on every piece of furniture in our establishment for this sale. Special bargains in Oriental Rugs, Draperies, and Lace Curtains. Bargains in all departments.

**Adams-st. and Wabash-av.**

*You can telephone your WANT ADS direct to The Tribune, Central 100, for IMMEDIATE RESULTS*

## EDUCATIONAL.

**Twenty-Second Season**
**American Conservatory**
Kimball Hall 238-252 Wabash Ave. Chicago, Ill.
THE LEADING SCHOOL OF MUSIC AND DRAMATIC ART
Seventy eminent instructors. Unsurpassed course of study. Training Department for Teachers. Model School for Children. School for Orchestra and Oratorio, also Elocution, Physical Culture and Modern Languages. Unsurpassed department for Public School Music. Diplomas and Teachers' Certificates granted. Unrivaled Free Advantages. Pupils examined free. Terms moderate. Illustrated Catalogue Mailed Free.
JOHN HATTSTAEDT, President.

**KENWOOD INSTITUTE** 4600 Ellis Ave.
Boarding and Day School for Girls of all ages. An Affiliated Academy of University of Chicago. Opens Sept. 24th in school's new permanent home. Handsome residence for boarding dept. affording private bath to each bedroom for residence pupils (limited to 15). New model building specially erected for Day School, with tennis court, play grounds and garden schoolning. Boys entered in Kindergarten and Primary Departments only. Send for Catalogue. Telephone 737 Oakland.
Stella Dyer Loring, Isabel C. Buckingham, Prins.

**ENGINEERING**
Evening Classes in
**DRAFTING AND DESIGN**
All Branches Taught. Individual Instruction. Send for Catalog.
**Chicago Technical College**
86 E. VAN BUREN ST.

**THE OXFORD SCHOOL**
2141 Calumet Ave.
BOYS Prepared for Harvard, Yale, Princeton and other Universities. Large faculty, small classes. Primary dept. Manual Training, large gym., 2 playgrounds. Office hours 10-12, 4-6. Tel. Cal. 115. Opens Sept. 25th. Richard H. Arms, A. B. (Harv.)

**The Electa School**
3142 Michigan Av., Chicago.
Day and boarding school for girls. Academic, Intermediate and Primary Depts. Reopens Wednesday, Sept. 18th, with new and complete equipments. Boys entered in lower grades.
THE MISSES SPAIDS, Principals.

## EDUCATIONAL.

**Sherwood Music School**
WILLIAM H. SHERWOOD, Director. CHICAGO
Faculty embraces more eminent Artists and Instructors than any other Music School.
Thorough and modern courses in Piano, Voice, Violin, Organ, Harmony, Counterpoint, Canon and Fugue, Composition, History of Music, Ensemble Playing, Sight Reading, Public School Music, Harp, Orchestral Music, Elocution and Dramatic Art. Pupils enrolled at any time. Send or call for Catalogue and information. Address
LENA G. HUMPHREY, Mgr., 206 Michigan Blvd.

**CENTRALIZING SCHOOL OF MUSIC**
Incor.
Gertrude Radle-Paradis, Mgr.
As the student is trained to master his forces consciously he finds a Royal Road to Art. Send 2 cent stamp for Art Booklet.
5th Fl. Fine Arts Bldg., Chicago

**ST. MARY'S** Knoxville Illinois
A school for girls and young ladies. The course extends three years beyond the high school. Training in social life and domestic science. Nearly forty years of success. One hundred students from twenty states. For illustrated catalogue address the Rector, Rev. C. W. LEFFINGWELL, D. D.
D. A. R. Memorial Park, Knoxville, Ill.

**Association Institute.**
DAY SCHOOLS FOR YOUNG MEN.
College Preparatory, Drafting, Commercial, Stenographic, and English Courses. Low tuition fees include Y. M. C. A. privileges. Address, J. GOODWIN PERKINS, Educational Director, Can. Dept. Y. M. C. A., 153 La Salle St., Chicago.

**THE COLLEGE SCHOOL**
Kenilworth, Ill.
A Day and Boarding School for boys, situated in one of Chicago's most charming suburbs. The boarding department is limited to twenty boys and the day school to twenty-five. Preparation for all eastern colleges. Great attention paid to the individual. For catalog and information apply to Allen Harmon Carpenter, Head Master. Kenilworth, Ill.

**UNIVERSITY SCHOOL**
Cor. Dearborn-av. and Elm-st. Tel. North 2980.
BOYS ALL AGES prepared for any college. 200 entered Harvard, Yale, Princeton, etc.
Non Teachers. Athletics. Manual Training. Military Drill
School begins Sept. 26. E. C. COULTER, Master.

## EDUCATIONAL.

**A Two Years' Course for Young Women Desiring to Become Physical Director.**
High school graduates admitted on certificate. Morning and evening classes in general gymnastics and gymnastic dancing.
The location of the school, its fine equipment and corps of efficient instructors, offer excellent opportunities to all students.
THE CHICAGO SCHOOL OF PHYSICAL EDUCATION AND EXPRESSION.
311-313 Wabash Avenue.
Opens Sept. 23, 1907. Write for Catalogue

**Rock River Military Academy**
DIXON, ILLINOIS.
Thorough Training School for Boys under most competent masters; ideally located; only 2¼ hours from Chicago. Board and tuition three hundred dollars. Term opens September 19.

**School of Domestic Arts & Sciences**
COOKING, SEWING, MILLINERY
Oct. 7th, Begins Fall Term. Registration Day, October 4th. Catalogue upon application, containing full information about classes, rates, etc.
Tel. Cent. 5185. 39 STATE STREET, cor. Lake.
Mrs. Lynden Evans, Pres. Miss E. Waller, Treas.

**THE LORING SCHOOL** FOR GIRLS
2078 Prairie Avenue, Chicago.
Certificate admits to Vassar, Smith, Wellesley, Wells or Baltimore Woman's College. Bryn Mawr preparation a specialty. A few resident pupils received. Boys admitted to primary department. 31st year opens Sept. 25th. Telephone Douglas 2793.
STELLA DYER LORING, Principal.

**Columbia College of Expression**
"The School of Results"
Rigid investigation solicited. Eighteenth year opens September 17. Send for new year book.
COLUMBIA COLLEGE OF EXPRESSION,
701 Steinway Hall, Chicago.

**ASCHAM HALL** English and French School
for young ladies and children. Opens Sept. 18. Certificate admits to leading colleges. Send for Year Book.
Kate Byam Martin, Anna M. Snively, Prins. 4746 Madison Avenue

**The Kelso School,** Sixth Floor Auditorium Building, Chicago.
H. A. Kelso Jr., Pianist, Teacher and Author of "Interpretative Technique," involving principles of anatomy, physiology, acoustics, and psychology. Explanatory talks Saturdays at 2:00 o'clock.
MAY DONNALLY KELSO, Dir. Dramatic Dept.

## EDUCATIONAL.

**The ART ACADEMY LEAGUE**
Formerly Smith's—46 Jackson Blvd., Chicago.
Affiliated with the Julian Academy, Paris.
All work done from life. Drawing, painting, illustration, design and cartooning.

**JACOBSEN'S SCHOOL OF DANCING AND AESTHETICS.**
Refined surroundings.
Auditorium Bldg., Wabash Ave., Ent. 9th Floor.

**HELEN LESTER JORDAN** VOICE CULTURE
From first rudiments of tone production to highest artistic finish, style, diction, repertoire.
Studio, 5416 South Park-av. Tel. Douglas 786.

**ARMOUR INSTITUTE OF TECHNOLOGY,**
Thirty-third St. and Armour Ave.
Evening Classes in Engineering begin September 30th. Registration, Sept. 27th, 7 to 9 p. m.

**GREGG SCHOOL** Touch Typewriting; Gregg Shorthand. Same course day and evening.
151 Wabash Av. Phone C. 3739

## EDUCATIONAL

**SYLVAN DELLS SCHOOL**
Limited number; young boys only; family home; thorough instruction; military drill and uniform.
W. H. RUSSELL, Prin., Highland Park, Ill.

**THE PAUL GERSON DRAMATIC SCHOOL.**
LARGEST SCHOOL OF ACTING IN AMERICA. CHICAGO, SAN FRANCISCO. Day and evening classes the entire year. Catalogs. 17-19 Van Buren.

"A True Analysis of the Human Voice." Souvenir booklet describing Correspondence Course in "Voice Placing." Phonograph records, etc. A 2c stamp will bring it.
Studio, 63 Auditorium Bldg. Carl Young.

**THE INTERLAKEN SCHOOL**
Prepares for High School and College, but its main aim is to teach boys to live. Methods of the German Rural Educational
prospectus. La Porte, Indiana.

ADVERTISE IN THE TRIBUNE